2 CENTS PAY NO MORE!

Chicago Daily Tribune

THE WORLD'S GREATEST NEWSPAPER

FINAL ★★

VOLUME XCIV.—NO. 215 C [REG. U. S. PAT. OFFICE. COPYRIGHT 1935 BY THE CHICAGO TRIBUNE.] SATURDAY, SEPTEMBER 7, 1935.—30 PAGES THIS PAPER CONSISTS OF TWO SECTIONS—SECTION ONE PRICE TWO CENTS IN CHICAGO AND SUBURBS ELSEWHERE THREE CENTS

DUCE AGREES TO WAR INQUIRY

BUSINESS GIVEN CHANCE TO GAIN, PRESIDENT SAYS

Letter to Publisher Reveals Views.

BY WILLARD EDWARDS.
[Chicago Tribune Press Service.]

Hyde Park, N. Y., Sept. 6.—[Special.]—In a whirlwind of activity President Roosevelt today rushed through a quantity of official business, made an important federal appointment, received several prominent visitors, vetoed nine more bills and approved one, and made an important political announcement.

The announcement was a surprise. The President ordered released for publication a letter he had written to Roy Howard, publisher of the Scripps-Howard newspapers, in which he declared that New Deal experimentation was over for the time being and that industry would be given a breathing spell, in which it was hoped that business men's fears of government encroachment might be allayed.

Roosevelt Jovial Again.

At his press conference today the President was a changed man. Gone was the irritation he exhibited at his previous conference, when he objected to stories stating that he and Postmaster General Farley would discuss politics when they met. He was in high good humor, told stories, and laughed gayly.

There was some speculation as to whether Farley's optimistic report that the entire nation was still for Roosevelt had caused the President to become good natured again.

Not only in his letter to Howard, but in one of his veto messages did the President indicate unmistakably that he was swinging somewhat to the right, bidding for the conservative vote in his own party at least.

Give Hint to Speeches.

These developments were held to portend the tenor of the President's speeches when he takes the stump in an informal campaign beginning late this month on his trip to the Pacific coast.

Howard had written the President that many business men had become convinced that there could be no real recovery "until the fears of business have been allayed through the granting of a breathing spell to industry and a recess from further experimentation until the country can recover its losses."

In a long letter the President replied that the legislative program of his administration had reached substantial completion and "the breathing spell of which you speak is here—decidedly so."

Opposes More Lending.

A little later on, in vetoing an amendment to the emergency farm mortgage act, the President used the following language which somehow seemed strange to those who have followed the lending policies of the New Deal:

"The second provision of this bill extends government lending into a new field which might be construed to commit the federal government to a policy entirely too far-reaching—that of lending to counties, districts, or municipalities, to enable them to take care of already existing bonded indebtedness."

The appointment made by the executive was that of Stewart McDonald, assistant administrator of federal housing to the post of administrator recently vacated by the resignation of James A. Moffett. Both McDonald and Moffett were present at a luncheon in the President's summer residence on the Hudson river when the appointment was made public.

La Follettes See Roosevelt.

Others who were at the Roosevelt home today were Mayor Fiorello H. La Guardia, who discussed with the President a big spending program on public works in New York City; Senator Robert M. La Follette and Gov. Philip F. La Follette of Wisconsin, who talked over their state's public works program; Harry L. Hopkins, federal emergency relief administrator, and Keith Morgan, treasurer of the Warm Springs Foundation for Infantile Paralysis Victims.

In his letter, dated Aug. 26, Howard told the President that he had been seeking reasons for "the doubts and uncertainties of those business men who are skeptics, critics, and outright opponents of your program."

"Any experienced reporter will tell

[Continued on page 6, column 1.]

NEWS SUMMARY of The Tribune

[And Historical Scrap Book.] Saturday, September 7, 1935.

ETHIOPIA.

Mussolini accepts league plan for five nation committee to seek solution of Ethiopian problem. Page 1.

Rome paper hints Mussolini may demand Britain get out of Egypt. Page 4.

Emperor of Ethiopia demands decisive action by league of nations. Page 4.

DOMESTIC.

Roosevelt makes public letter to Publisher Howard in which he says business will be given breathing spell from government rule. Page 1.

Funeral pyres get bodies of veterans killed in Florida storm. Page 1.

George Vanderbilt keeps record of wedding in sound film. Page 3.

Kentucky governor orders troops into Harlan for today's election, adding to tenseness over bomb slaying of prosecutor. Page 5.

Roosevelt's letter to publisher regarded as opening his 1936 presidential campaign. Page 6.

LOCAL.

Student flyer is injured critically when his rented plane crashes in flight over friends' estate. Page 1.

Mayor Kelly returns from conference with President assured that city will get total of $150,000,000 United States funds. Page 1.

Train kills five in crash with auto at Lockport; mother and three children among victims. Page 3.

"Graduate" of two prisons, "car watcher," gets two years when he turns talents to car starting. Page 3.

Business men hear Roosevelt's promise of "breathing spell" with skepticism. Page 7.

Showboat Sam loses "sea fight" with city; owners must stand trial for gambling. Page 8.

New discoveries in alchemy made by University of Chicago professor are praised by British scientists. Page 12.

Thousands join in world broadcast, tribute to Jane Addams. Page 12.

Radio programs. Page 14.

Death notices, obituaries. Page 14.

News of society. Page 15.

Motion picture review. Page 15.

FOREIGN.

American expedition brings out "anti-drouth" plants from Gobi desert for use in U. S. dust bowl. Page 2.

Father Hubbard, "glacier priest," reports Alaskan ice cap is retreating inland. Page 2.

British trades union faction attacks Laborite holders of titles. Page 4.

German cardinal appeals to Catholic priests to avoid political topics. Page 5.

SPORTS.

Cubs win in tenth on Galan's homer, 3 to 2. Page 19.

New star shines in Cub outfield—it's Augie Galan. Page 19.

Cardinals whip Braves, 6-4; still lead by 2½ games. Page 19.

Dozen fleet horses named to run today in Hawthorne handicap. Page 19.

The Campbells are coming, yo ho, yo ho—to see Louis fight. Page 19.

Rain postpones polo opener until Tuesday. Page 20.

Rain halts at last; Sox meet Yankees twice today. Page 21.

Pirates score in every inning; beat Dodgers, 13-0. Page 21.

W-G-N obtains exclusive broadcast of Bears' games. Page 21.

Browns win double-header from Senators, 11 to 8 and 2 to 1. Page 21.

EDITORIALS.

Dollar Diplomacy; Talking Them to Death; A Scandinavian Republic; Massa Benito, the Abolitionist. Page 10.

BOOKS.

New books by Robert Briffault, Donald Culross Peattie, and Esther Forbes deal with pre-war Europe, the great naturalist Audubon, and a New England spinster. Page 12.

London newspaper sends questionnaire on personal affairs to well known novelists. Page 12.

FINANCE, COMMERCE.

Chicago stocks rise again, led by auto group. Page 22.

Canada fixes minimum price for wheat at 87½ cents. Page 23.

Stocks climb sharply on Roosevelt's business promise. Page 23.

Meat imports soar as American packing shrinks under AAA. Page 23.

Freight trafic last week highest in nearly four years. Page 23.

Chain stores report sales upturns in August. Page 24.

Chesapeake-Ohio note sale marks resumption of rail financing. Page 25.

Trucking group fails to agree on rate basis. Page 25.

Want Ad index. Page 25.

Average net paid circulation
AUGUST, 1935
THE CHICAGO TRIBUNE
DAILY in excess of 780,000

ITALY ACCEPTS 5 POWER PROBE OF AFRICAN ROW

Heeds Ultimatum by France, Britain.

BY EDMOND TAYLOR.
[Chicago Tribune Press Service.]
(Picture on Back Page.)

GENEVA, Sept. 6.—Premier Mussolini banged his fist yesterday. Capt. Anthony Eden, British minister for league of nations' affairs, and Premier Pierre Laval of France banged their fists today. And Il Duce, for all his bluster, was forced to back down.

Shortly after 4 o'clock this afternoon the Italian dictator telephoned authorization to Baron Pompeo Aloisi, his delegate here, to accept the appointment of a committee of five—including France and Great Britain—to take over the Italo-Ethiopian dispute. Yesterday Aloisi flatly refused to accept the presence of Britain and France on the committee, thus precipitating a two day deadlock which threatened to blow up the negotiations.

Italy Abstains from Voting.

It was only a technicality of procedure which does not in any way alter the central issue—whether Mussolini is going to accept the jurisdiction of the league or is going to invade Ethiopia in defiance of it. Further, it is going a little far to say that the Italians have accepted the committee of five. Rather they submitted to it without recognizing the council's decision—this has been the Italian strategy throughout the whole affair.

In the vote of the council this afternoon to appoint the committee Italy abstained. More exactly, Aloisi notified the president in advance that he was going to abstain, for at the opening of the discussion he repeated his gesture of yesterday in leaving the room so as not to have to sit at the same table with the Ethiopian delegate.

None the less close observers of the situation attach importance to the Italian climbdown. It was only a scrimmage over procedure, but the intransigeance of both sides had magnified it into a major issue.

France Gives Ultimatum.

All morning and during the early part of the afternoon the Italians in a series of bilateral and multilateral negotiations with league officials and council members stubbornly refused to have the committee appointed.

Finally Laval, after a conference with Eden, called in Aloisi and told him that if he did not accept the committee of five as originally proposed the council, excluding Italy, would constitute itself a committee of the whole and proceed to judge the dispute regardless of Italian protests.

Aloisi asked for more time to weigh the matter, but Laval told him he must have an answer when the council met at 5 o'clock, otherwise it would go on without him.

Laval's Risque Remark.

According to a story circulating in French circles, Laval said textually to the Italian delegate: "Tell your boss I am not his dupe nor his cuckold."

This picturesque, if slightly risque, language does not figure on any official records, so it would be difficult for historians, contemporary or future, to determine its authenticity. But it is quite in keeping with Laval's character.

Whatever Laval's exact words were they did the trick. For when the public meeting was called to order Aloisi was sitting in his chair affably chatting with his neighbors.

Walks Out on Ethiopian.

As soon as the president summoned the delegate of Ethiopia to the table Aloisi walked out, not even waiting for the dusky envoy of Emperor Haile Selassie to take his seat. Though no speech on behalf of the Ethiopians was made, Aloisi did not come back until the council, having named the committee, passed to other matters on the agenda.

The committee is composed of Britain, France, Spain, Turkey, and Poland—the five powers originally proposed by the French and British. The countries are represented by their chief delegates—Eden, Laval, Salvador de Madariaga of Spain, Dr. Rustu Arras of Turkey, and Josef Beck of Poland.

The first meeting of the committee was held immediately after the

[Continued on page 4, column 2.]

TO THE RESCUE

CHAMPAIGN GAMBLING HOUSES ARE CLOSED AS STUDENTS RETURN

Champaign, Ill., Sept. 6.—(AP)—Mayor James Flynn tonight said gambling establishments which once had their boom season when the University of Illinois brought 10,000 students back to the campus in September, are closed and will stay closed.

Fred H. Turner, dean of men at the university, said no pressure from the university had prompted the mayor's action, but he added gambling often took a slice of the students' money when they returned in the fall. He estimated the students bring approximately $100 in ready resources—a total of $1,000,000.

Gambling establishments were closed by Mayor Flynn as fast as they opened this summer. Recently the owners complained that the mayor's harsh action had thrown 150 men out of work.

Roadside Bank Caves In; Three Boys Lose Lives

Millers Falls, Mass., Sept. 6.—(AP)—Three boys playing on a roadside bank were smothered to death late today when the bank collapsed and buried them under tons of sand. Two companions, partly buried, were rescued by two men who dug away the sand with their hands.

THE WEATHER

SATURDAY, SEPTEMBER 7, 1935.

[Daylight saving time.]

Sunrise, 6:22; sunset, 7:14. Moon sets at 12:59 a. m. tomorrow. Mars and Jupiter are evening stars. Saturn is a luminary of the night.

Chicago and vicinity—Generally fair, somewhat warmer Saturday; gentle winds mostly southeast to south; Sunday probably showers.

Illinois — Generally fair, slightly warmer Saturday; Sunday probably showers.

TRIBUNE BAROMETER.

TEMPERATURES IN CHICAGO

MAXIMUM, 3:30 P. M. 68
MINIMUM, 5 A. M. 50

3 a. m....52	Noon 66	8 p. m....63
4 a. m....51	1 p. m....66	Unofficial—
5 a. m....50	2 p. m....66	9 p. m....62
6 a. m....51	3 p. m....67	10 p. m....62
7 a. m....52	3:30 p. m.68	11 p. m....62
8 a. m....55	4 p. m....67	Midnight ..63
9 a. m....60	5 p. m....65	1 a. m....63
10 a. m....63	6 p. m....64	2 a. m....62
11 a. m....65	7 p. m....63	

For 24 hours ended 8 p. m. Sept. 6:

Mean temperature, 59; normal, 68; deficiency for September, 49 degrees; excess since Jan. 1, 164 degrees.

Precipitation, none; deficiency for September, .42 of an inch; total since Jan. 1, 28.08 inches; excess since Jan. 1, 4.71 inches.

Highest wind velocity, 12 miles an hour from the east at 2:10 p. m.

Barometer, 8 a. m., 30.09; 8 p. m., 30.09.

September 7, 1934:

Maximum temperature, 67; minimum, 60; mean, 64; partly cloudy; precipitation, a trace.

[Official weather table on page 22.]

Kelly Assured of 150 Million Funds for City

Mayor Kelly returned yesterday from Hyde Park, N. Y., where on Wednesday he conferred with President Roosevelt regarding Chicago public works projects, to report that the President has assured him of $150,000,000 in federal funds to put more than 100,000 men to work. His first task, the mayor said, will be to insure that the projects fall within government requirements limiting the unit cost of labor necessary on the projects. The city already has been granted $32,544,000 of the total $150,000,000 for street improvement projects.

President Roosevelt was expressly enthusiastic over plans for an $8,600,000 island airport in Lake Michigan, and the proposed permanent fair in Burnham park, the mayor said. He also approved the proposed $40,000,000 Chicago sewer rehabilitation program. Details of all projects must, however, be worked out between city and WPA officials before actual grants are made.

Big Postal Saving Seen.

"The president declared that he has investigated the island airport project, and that he finds it entirely feasible," Mayor Kelly said. "The postoffice department has informed the President that the airport would save the department about $200,000 a year."

While in the east, Mayor Kelly conferred with Harry L. Hopkins, federal relief administrator in charge of the allocation of Works Progress administration funds, on the unit labor requirements of the WPA.

"We are going to devise projects so that many of them will employ inexpensive labor, spreading the unit cost to meet government figures on the total $150,000,000 of projects," the mayor said. "If this phase of the problem is solved, and I feel that it will be, it will mean that Chicago is certain of the entire $150,000,000."

New Project Considered.

The mayor yesterday added a new project to the list developed early in the week by the department of public works. This provides for the rehabilitation of the old Criminal Courts building at 54 West Austin avenue, now being used as a relief shelter. The cost will be approximately $1,000,000.

"If the Criminal Courts building is rehabilitated, we will have new quarters for the Municipal court, the board of election commissioners, and other departments which can be moved from the city hall, relieving overcrowding," the mayor pointed out.

As a first step toward keeping down material costs on all WPA projects, leaving more money available for labor, the mayor announced that the city will use relief workers in a vast cleanup campaign which will yield salvage materials. He ordered the police department to make a survey of all buildings which would come within a general demolition program.

Triple Benefits Outlined.

"This program will have a three fold purpose," Mayor Kelly said. "It will put a large number of men to work wrecking unsafe buildings, it will provide materials at little or no cost, and it will clean up and beautify the city while providing more playgrounds."

673 FRENCH CONVICTS WILL SAIL TODAY FOR GUIANA PRISON EXILE

SAINT-MARTIN-DE-RE, France, Sept. 6.—(AP)—A miserable company of gray-clad convicts ate their last supper in the homeland tonight. Tomorrow they will sail for the dreaded Guiana prisons.

The steamer Martiniere is ready to leave with its human cargo of 673 criminals banished from France. For many of them it will be a one way trip, with their only hope of freedom an escape to the Venezuelan mainland.

Passengers for the Martiniere have been arriving at this island concentration camp for two weeks, in railway cars and trucks fitted with iron-barred cells. On the ship, they will occupy cages, like those provided for circus animals. For 14 days they will sit on wooden benches and sleep in canvas hammocks with only a few minutes each day on deck.

Steal Auto with Child Sleeping on Rear Seat

Joseph Myscofski, 4714 South Harding avenue, reported to the police about 1 a. m. today that his automobile, with his 7 year old son Edward asleep on the rear seat, had been stolen at 35th street and Archer avenue. The theft occurred while Myscofski was in a tavern having a glass of beer. At 3 a. m. the boy and the car were still missing.

North Dakota Farmer Tells Champion Hard Luck Story

Steele, N. D., Sept. 6.—(AP)—William Mark, farmer, came to town with a tale that friends say nominates him as the "hard luck champion" of the state. It happened in ten days. Live stock disease killed a stallion, a mule, and six horses. One week later hail wrecked his barn, shattered windows in his house, killed fifty turkeys, and leveled his remaining crops.

Chandler Heir, Student Flyer, Killed in Crash

(Pictures on Back Page.)

Buckingham Chandler II., 19 years old, member of a prominent Chicago family, and son of the president of the First Realty company, 40 North Dearborn street, was killed yesterday when the small monoplane he was piloting crashed near Barrington.

The ship plunged to the earth from a height of 100 feet near the estate of Sanford White, after young Chandler had circled the plane over the White home several times. He died five hours later at the Sherman hospital in Elgin.

Young Chandler, an aviation enthusiast and a student pilot, rented the small cabin plane, powered with a 45 horse power motor, from the North Suburban Flying corporation, located at the Curtiss-Reynolds airport, at the north outskirts of Glenview.

Phones Friends from Field.

Frank Beiser, office manager for the corporation, said Chandler had used the same ship on several previous occasions. It was learned he had telephoned the White home to inform them he intended flying over there.

Whether he intended to land there, or merely fly over the house, was not determined. He is a friend and schoolmate of Sanford White Jr., 20 years old, and Charles White, 17 years old, having attended the Berkshire school, Sheffield, Mass., with them.

Young Chandler left the airport shortly after noon and headed for the White home, which is on Brinker road.

Friends See Ship Plunge.

Flying at a height of less than 200 feet, Chandler circled the plane over the house, banked toward the south, and was making a second bank when the ship suddenly nosed down and plunged into a field a quarter of a mile away.

The Whites raced to the scene, extricated the boy from the wreckage and took him to the hospital.

An inquest will be held today at the Norris undertaking chapel in Elgin, following which the body will be taken to the family home. Funeral services will be held there Monday afternoon, and burial will be at Lake Geneva.

The Chandler family has been associated with the business and social activities of Chicago since Frank R. Chandler came here in 1879.

Grandfather an Early Settler.

Frank Chandler, grandfather of Buckingham Chandler II., built the house at 744 Rush street, which was a show place of the city, and in which he lived until his death in 1933.

Frank Chandler also founded the real estate firm of Chandler & Hildreth, which became the First Realty company. Charlotte Chandler, sister of Buckingham Chandler II., made her debut last year. She has finished her sophomore year at Smith college.

The elder Chandler's home is at 9 Indian Hill road, Winnetka, and young Chandler made his home there, although he spent some time with his mother, Mrs. Rebecca Smith Chandler, 1329 First street, New Orleans.

Young Chandler was to have entered Dartmouth college in the fall.

Quintuplets' Doctor Gets Award from British King

OTTAWA, Ont., Sept. 6.—(AP)—Dr. Allan Roy Dafoe, the genial little country doctor who brought the Dionne quintuplets into the world, came to this capital today to receive from the governor general the order of the British empire, conferred on him by King George. The Callander, Ont., physician received the honor at the state house with others cited in the king's jubilee honors list for service to their country.

FANNY BUTCHER REVIEWS TODAY . .

A biographical work telling for the first time the story of the one great love in the life of John Audubon, America's immortal ornithologist.

An extraordinary novel dealing with the unrest of pre-war Europe. Such notables as Mussolini, Rasputin, Henry James, Pavlowa, are limned in its pages.

A fine new novel dealing with life in New England. All these—and more—are reviewed by Fanny Butcher in today's book section.

FUNERAL PYRES WILL BURN OVER WAR VETERANS

Blame for Tragedy Under Inquiry.

BULLETIN.

Miami, Fla., Sept 6.—(Special.)—The latest casualty list issued by the Red Cross shows 446 persons dead or missing. About 125 bodies have been brought to Miami. Of the dead it is estimated that 327 were veterans of the world war. The bodies of approximately one-half of the veterans lie in caskets here. It is probable the others will be cremated.

BY SPEARMAN LEWIS.
[Chicago Tribune Press Service.]

Miami, Fla., Sept. 6.—[Special.]—Old General Buck Passer—hero of a thousand campaigns—crashed the Matecumbe sector late today and took complete charge of the hurricane reef. He was accompanied by Alibi Ike, director general for all public poor relations, who announced that the base of operations extended from Washington to Key West.

These two symbolical persons have to deal with several questions touching responsibility for the disaster of the Florida keys that took the lives of 308 veterans. Among these questions are:

Why were the veterans sent there. Who in Washington sent them? This is yet to be satisfactorily answered.

Why was the relief train sent 24 hours later than it could have been sent out of this city?

Will Cremate, After All.

Then there is the problem of cremation of the bodies. It looks now as if the alibi brothers' efforts will be star shelled by the burning of veterans' bodies—ordered cremated by Gov. David Sholtz of Florida as a health measure. After a quick consultation with the pair upon his return from a flight over the keys the governor announced that as many as possible of the bodies would be buried and that cremation would be ordered only as a last resort.

Then, late tonight, the governor issued another order for "the cremation of all bodies of storm victims in the Florida keys not yet placed in coffins in order to avoid pestilence and the danger of disease."

Recommends Fire Purge.

Supplementing Gov. Sholtz's order Lieut. J. E. Fairbank, director of coast guard rescue operations, said:

"I recommend that the entire keys from Snake creek to and including Lower Matecumbe be burned."

It was stated that the coast guard cutters would remove no more bodies from Tavernier and Upper and Lower Matecumbes, scene of Monday night's appalling death toll in the WPA and FERA construction camps along lower Florida east coast keys.

In the whole day's activities of Gen. Buck-Passer and his aide de camp just one face stood out calmly and unafraid of consequences—the obscure clerk to the assistant general passenger agent of the Florida East Coast railroad, who handled the preliminary inquiry about the ill fated relief train that wallows in a ditch within sight of its goal.

About this train, its orders, and its movements centers the storm of growing national interest and resentment. If it had arrived when needed 817 veterans making a south Florida keys highway safe for motorists would have spent Monday night in Miami at picture shows and such—instead of 308 of them being drowned like the rats they fought in France.

Vets Feared in Washington.

Why the men were there at all is another story. Alibi Ike feels they were much safer and certainly less troublesome than if encamped in the shadows of the White House on a second bonus march to Washington.

As to the delayed start of the train which was intended to rescue the veterans from the hurricane reef, I found the railway clerk who awaited orders for starting the train. He is J. M. Chatfield. If you remember the pale faced boy with quivering lips who died in the arms of Capt. Flagg in "What Price Glory" you know the type.

Here is Chatfield's story, told in the presence of his immediate superior, Lynn J. Irvin, assistant general passenger agent at Miami, who had the professional misfortune to shove off Saturday noon for a Labor day week-end upstate two hours before the hurricane was born officially in the lower Bahamas several hundred miles southeast of Miami.

Irvin is a signal corps Seventy-

ninth division veteran of the Argonne and nothing that can ever happen in his life will ever pay off for his absence when his buddies of other days needed him most.

"I was just sitting around the ticket office Sunday afternoon," Chatfield said, "thinking what a swell day it must be on the beach when long distance reported a call coming in from Islamorada. A man named Cutler, who said he was third in command at lower Matecumbe—his two immediate superiors being absent on week-end leaves—wanted to know if we could supply two evacuation trains of seven or eight coaches each with a couple of baggage cars.

"I told him, 'Sure this is a district point, and we always have enough engines, odd coaches, and box cars standing around to make up a couple of quick trains.'

Tells of Nervousness.

"He said they were getting a little nervous about the threatened storm and wondered what we could do about getting the veterans out. He said he would call right back. Nothing was said about cost or authorized payment or anything else except did we have the equipment, and I told him 'sure.'

"I sat around for maybe an hour and, no call coming in, I went to a movie.

"At 4:30 p. m. I was back, and, after answering a local call, I asked long distance if they had anything more from Islamorada. They told me to wait a few minutes and they would check. Shortly they reported that Cutler had talked to the Miami weather bureau at 5 p. m., contacted Forecaster Ernest Carson, and, upon his report that the hurricane was headed for Havana, he had decided to do nothing more about any train until Monday morning. So I closed up and went home."

Early Reports Reassuring.

It is about these early reports beginning rather fulsomely at 2 p. m. Saturday with frequent assurances that Miami was not in immediate danger and ending with a sharp, snappy blast at 7:30 p. m. Tuesday—"Hurricane warnings for Miami; take every precaution"—that the follow-up tempest of criticism now rages with greater fury than the hurricane itself.

Forecaster Carson, transferred from Pensacola to Miami in July in a reorganization that promised Miami first hand hurricane warnings, was frank about his releases and radio bulletins during a hurry-up visit to his tower—frank until the question of responsibility for guessing wrong came up. I thought then I heard the footsteps of Gen. Buck Passer easing along the hall.

Yes, Carson recalled a long distance talk Sunday night with a man from the veterans' camp—sixty miles below Miami—but he recalled the name as Shelton or Sheldon—in fact he had two talks with the Keys on the subject that night—the last about 10 o'clock.

"When he asked if I felt it was safe to wait for a relief train until Monday morning," Carson said, "I told him 'yes but by all means get on general principles Monday morning.'"

Wrong By 150 Miles.

Sunday night and Monday morning the radio broadcast from the Miami weather bureau received continuously in my home continued to place the onrushing storm at various substantial distances "east of Havana and heading slowly due west." Somebody guessed wrong just one hundred and fifty miles.

In the matter of responsibility for the accuracy of weather forecasts Mr. Carson reminded me that after all Jacksonville was the parent office and the bulletins which are known as "advisories" were made up there for release—based on assembled data.

It was 2 p. m. on Monday when F. B. Ghent, director of veterans' work, finally asked for the train. Consisting of engine and eleven cars, it left Miami at 4:25 p. m.

The train reached Quarry Key, 72 miles south of Miami, at 6:50, having been delayed by gales. At Quarry Key the train was delayed more than an hour by obstructions resulting from the storm. The train reached Islamorada at 8:20. It was found the wires were down, the agent had evacuated the station, and the storm had reached hurricane force. The water rose to the level of the floors of the coaches.

Tidal Wave Wrecks Train.

Finally a tidal wave came and turned over all the coaches, baggage cars, and the three freight cars, leaving only the engine standing on the track. The train never was able to reach the veterans' camp on lower Matecumbe.

The train crew and some veterans who boarded it on its way south were saved. The wrecked train is now marooned until the track is restored and other damage repaired.

For those veterans' bodies not cremated a public funeral is promised in Miami. Col. George E. Ijams, representative of the veterans' bureau, said public funeral services would be held here "within the next few days" with full military honors, ranking officers of all branches of the service attending. Those identified will be buried where relatives request. Those unidentified will rest in some national cemetery.

One of the civilian hurricane victims was identified tonight as Frank E. Newton, 50, major domo of Al Capone's Miami Beach estate. Newton, who had started by automobile to look after two roadhouses he owned, was washed from the road in his car and drowned Monday night near Snake Creek bridge.

GOVERNOR OF FLORIDA TELLS HORROR IN STORM SWEPT KEYS

BY DAVID SHOLTZ.
[Governor of Florida.]
[World Copyright: 1935: By Associated Press.]

Miami, Fla., Sept. 6.—(AP)—I am shocked beyond words at the scenes of horror and destruction in the Florida Keys as a result of the storm. The whole scene down there is indescribable.

At present I do not know what the death toll is, but the Red Cross advises me its check shows about 446 persons known dead or missing.

It is a frightful tragedy. Florida regrets it as does the whole nation. This storm has taken from us many fine men who risked their lives for their country in the world war. We sorrow with the relatives of the dead, and express to them our sympathy.

Everything that can be done is being done to penetrate entirely into the Keys to seek any wounded who may remain there, and to locate the bodies of the dead. Every effort will be made to establish identification.

As a passenger in a coast guard plane, I flew into the storm lashed area today for a first hand view that I might know better the course to follow in directing the relief activities. I stopped at Snake Creek for a personal inspection.

I saw scenes that made me shudder. Complete desolation by wind and water. At a few places we saw bodies which the rescue parties have not yet reached. We saw one body being recovered from the water.

Under ordinary circumstances the storm would not have caused such great loss of life. In the summer months many persons leave the Keys, most of them moving to Miami or to some other city, while some of the winter season storekeepers return to their homes in the north.

The great majority of the deaths occurred in the camps occupied by the war veterans.

I can't say much just now about whether they had proper protection when the hurricane threatened. An investigation is being made to determine whether proper warning was given to the men, and whether it was heeded when it was given.

At present, it seems, from my first information, that no one is to blame for this catastrophe.

TRANSIT LINES URGED TO SPEED UNIFYING PLANS

The city council's committee on local transportation yesterday directed to officials of the three local transportation companies a letter asking them to hasten work on a unified transportation ordinance which the companies agreed to submit to the city in a meeting held July 23. By terms of that agreement the ordinance was to be ready 45 days from the date of the meeting. This period elapsed yesterday, but no ordinance was forthcoming.

The committee's letter, signed by Ald. James R. Quinn [50th], chairman, called attention to the July 23 agreement, and expressed the desire of the committee to proceed immediately with the preparation of an ordinance. The letter went to the Chicago Motor Coach company, the Chicago Surface Lines, and the Chicago Rapid Transit [elevated] company.

Mayor Kelly said yesterday that if a proposed ordinance is not submitted soon the city will proceed to draft its own.

Chicago Daily Tribune.
THE WORLD'S GREATEST NEWSPAPER
Vol. XCIV. Saturday, Sept. 7. No. 215.

Published daily at Tribune Tower, 435 N. Michigan-av., Chicago, Ill.
The Tribune company, publisher.
MAIL SUBSCRIPTION PRICES.
Mail subscription prices in Ill. [outside of Chicago], Ind., Iowa, Mich., and Wis.—Daily with Sunday, one year, $12.50.
Zones 3 and 4 in states other than Ill., Ind., Iowa, Mich., and Wis.—Daily, $7.50 per year.
Zones 5 and 6, inclusive, Canada, Mexico, and foreign—Daily, $12.00 per year.
Entered as second class matter Aug. 12, 1903, at the postoffice at Chicago under act of March 3, 1879.

ALL PASSENGERS OF LINER DIXIE EN ROUTE HOME

Tell About Party with the Deck Under Water.

Raleigh, N. C., Sept. 6.—(AP)—Speeding homeward on a special train, 213 passengers from the storm buffeted steamship, Dixie, were concerned most tonight in praising Capt. E. W. Sundstrom and his crew, wondering at their escape, and denying that they had "nothing but apples and oranges" to eat while stranded for three days and nights.

Ship travelers and the 69 members of the crew on the train marveled that pitiless seas that tore at the grounded vessel permitted those aboard her to escape with a few minor injuries.

One version of their escape, subscribed to by a number of sailors and passengers, was that the ship drove over an outer coral reef and found a comparatively sheltered resting place on a sand bar inshore.

A majority of the passengers were young people, who described their experience in glowing terms as "something different."

"Twelve of us had a party on deck Monday, the night of the storm," Miss Charlotte Evans of 27 County Line road, Ardmore, Pa., said, "and it was the best fun we had on the trip even if the water did wash over us and wet us to the skin.

"The captain assisted each passenger into the lifeboats, although he had injured both ankles and had to be helped to stand up. He and his crew were wonderful."

TROPICAL STORM MOVES NORTH ON ATLANTIC COAST

Washington, D. C., Sept. 6.—[Special.]—New warnings of northeast storms along the coast today from the Virginia capes to Boston were issued by the weather bureau here tonight. It was said the center of the tropical disturbance was now near the Virginia capes but was moving rapidly northeastward.

Tornadoes in Virginia killed a woman and injured 12 persons today. Two men were killed in Delaware as a washout wrecked a freight train. A man and a woman were killed in North Carolina by contact with power wires blown down by a gale.

Cotton and other crops were heavily damaged in Georgia, Maryland and other states. Four buildings were demolished at Mount Vernon, Md. Numerous small craft were smashed along the coast. Roads were impassable in many sections of the southeast and several towns were under from one to eight feet of water.

EXCLUSIVE ISLAND PLAY SPOT OF RICH IS RAZED BY STORM

(Pictures on back page.)

[Copyright: 1935: By the Associated Press.]

Miami, Fla., Sept. 6.—(AP)—Long key—one time recreation spot for Presidents and millionaires—today is twisted, snarled wreckage.

Monday night's howling storm brought to the little key near the southern tip of Florida no casualties but utter destruction. The little island was developed by the late Henry M. Flagler, builder of the Florida East Coast railway. Former President Herbert Hoover sometimes chose this spot for periodical fishing jaunts. None but the rich could afford to go there. It was developed to be exclusive.

On the walls of the Long key fishing camp were mounted the prizes of its visitors. The keeper today estimated no less than $50,000 to $75,000 worth of these trophies was destroyed in the storm.

The home of the countess of Suffolk of England, who seldom spends more than a few weeks on the island, presented a sorrowful picture. Handsome art objects were strewn over the wreckage of the home which was said to have cost $25,000 to build.

Other lodges of the wealthy were treated likewise.

TWO MEMBERS OF V. F. W. POST SURVIVE STORM

Kansas City, Mo., Sept. 6.—(AP)—National headquarters of the Veterans of Foreign Wars of the United States announced today it had received information that only 2 veterans out of a membership of approximately 140 of Overseas Bridge post, No. 3,270, located at Islamorada, Monroe county, Fla., have survived Florida's hurricane.

Headquarters officials said the advices came from the Washington office of the organization, which had been in touch with J. J. Skillman of Miami, member of the national council of administration of the V. F. W.

Overseas Bridge post, No. 3270, was composed of veterans from all sections of the United States. The post was organized last April 15 with Paul Pugh, 40, as commander.

CICERO EQUIPS SQUAD CAR FOR SAFETY PATROL

Cicero has equipped one of its police automobiles with a loud speaking apparatus and will put the vehicle into commission next week in an effort to reduce the motor toll in the city streets.

The car, painted white, will have a police radio set and the men assigned to it will carry a camera. They are to warn motorists who are violating trafic rules and when accidents occur will take photographs of the scenes.

PLANTS TO RESIST DROUTH FOUND IN GOBI DESERT

May Use 'Weeds' in U. S. Dust Bowl.

KWEISUI, Suiyuan Province, China, Sept. 6.—(AP)—Prof. Nicholas Roerich's "anti-drouth" expedition, which went to windswept Gobi desert seeking a preventive for soil blowing and dust storms in the western American plains states, emerged from the Mongolian wastes today.

Two months ahead of schedule, Roerich brought out 300 kinds of drouth resisting plants, some of which the United States department of agriculture may use to carpet western plains in the United States.

Five Months at Desert Edge.

The expedition spent five months gathering these specimens on the edge of the Mongolian desert. Roerich said he has already dispatched seeds of numerous varieties of plants to America and proposes, after arranging for the shipment of further specimens, to proceed to India for similar work.

The expedition experienced no hostilities from natives, Japanese, or others, Roerich said. It did, however, puzzle the simple Mongolians extremely. They could not understand why the United States would send an expedition half way round the world to dig up some Mongolian weeds.

Those "weeds," however, include grasses which are capable of living through the Gobi's bitter extremes of temperature and lack of much rainfall and of clinging to the soil in spite of the high winds.

Find Medicinal Herbs.

They include forage plants, similarly resistant, which might be grown in what was once called the "Great American Desert." They also include medicinal herbs which the Mongols themselves have used for a variety of diseases, among them herbs used by the natives for sufferers from cancer.

Roerich, who is 61 years old and Russian born, is the founder of the Roerich museum of New York.

TWO MORE VESSELS KEPT FROM SAILING BY SEAMEN'S STRIKE

San Francisco, Cal., Sept. 6.—(AP)—Nine ships were tied up in Pacific coast ports today by labor disputes.

Two of the ships, the President Coolidge and the President Pierce of the Dollar line, both United States mail carriers, were to have sailed today. Their striking crew members numbered more than 350 men.

The other ships, some of which have been tied up a considerable time, were the Golden State, West Mahwah, Point Ancha, Iowan, Manukai, Tacoma, and Point Clear.

Crew members abandoning the President Coolidge alleged the ship's ventilating system was faulty. The President Pierce strikers demanded dismissal of George Keenan, head steward, charging he permitted serving of improperly prepared food.

Longshoremen quit work on both vessels shortly after the crews walked out.

The shipowners wrote officials of the unions involved that "members of your respective unions" had struck "in direct violation of the arbitration award XX" which ended the protracted 1934 Pacific coast maritime strike.

URGES W. C. T. U. FIGHT BEER SALE AT ALL CCC CAMPS

Atlantic City, N. J., Sept. 6.—(AP)—Mrs. Ida B. Wise Smith, national president, proposed to the annual national convention of the Women's Christian Temperance Union tonight that the organization start an active campaign to stop the sale of beer at Civilian Conservation corps camps.

Beer selling in the CCC camps, she said, exposed the young men to "exploitation by the liquor men." The union is expected to endorse the proposal formally next week.

Approximately 100,000 barrels of beer will be sold in CCC camps during the coming year, Mrs. Smith said. She recalled the women's fight for eradication of the army canteen years ago.

Speaking at the opening of the convention, Mrs. Smith declared liquor must be abolished and expressed confidence that constitutional prohibition would return. She did not predict when.

'GLACIER PRIEST' FINDS ALASKAN ICE CAP MELTING

JUNEAU, Alaska, Sept. 6.—(AP)—The "retreat" of the huge Mendenhal and Taku glaciers shows that the entire Alaska coastal range ice cap is melting away along the fringe, Father Bernard R. Hubbard, the "glacier priest," said today.

"A cycle apparently has set in during which the entire ice cap in this area and back into the Canadian mountains is retreating inland," he said. "However, I can see nothing to indicate such a 'shrinkage' will be permanent."

Father Hubbard, famed for his Alaskan explorations, is back again this summer in southeastern Alaska studying his first love, glaciers, after working mostly on volcanos and in the Aleutian Islands on recent summer trips north.

Flies Over Ice Cap.

He and three student companions, Edgar Levin, Kenneth Chisholm, and George Getty, made a long flight yesterday over the ice cap area in a plane piloted by Alex Holden. Eight years ago Father Hubbard traversed many of the ice fields on foot.

"We could see that the huge Mendenhal glacier is losing many miles of its front annually," Father Hubbard said. "Mendenhal is large enough so that all the glaciers in the Alps could be thrown into the mighty chasm it occupies, and there would be empty spaces left.

"The same is true of the Norris, Taku, Twins, Tulsequah, and the other glacier fingers radiating from the ice cap."

Mud Beneath Glacier.

Father Hubbard has a definite theory that ice areas cannot reach a depth of more than about 2,000 feet. The pressure under such weight, he holds, produces so much heat that the ice at that depth is melted, setting a limit to a maximum depth.

"The retreat of the Taku glacier," he said, "may see that great ice mass, with its immense front, resting at no distant time entirely upon land. Mud from underneath now shows at the center of the glacier, we could make out in our flight."

Father Hubbard and his party will do most of their work exploring the ice cap back of Taku.

BAILIF HORAN'S AID IS FREED IN SHOOTING CASE

After shifting the scene of the fourth scheduled hearing from South State street court to room 910 of the city hall, Judge Frank M. Padden yesterday dismissed assault charges against Paul Morley, 33 years old, 3243 West Adams street. Morley, chauffeur for Bailif Al Horan of the Municipal court, was arrested July 3 on complaint of Harold Grimord, 23 years old, 3258 Jackson boulevard.

Grimord, whose home is a half block from that of Morley, charged that Morley struck his mother, Mrs. Alma Grimord, and fired four shots into the ground. Morley's original story to police was that while asleep he heard a woman's scream and went out to see if there had been a robbery. When the pair ran, he said, he fired into the ground. At yesterday's hearing Morley said he thought a white cap Grimord was carrying was a stolen purse. The altercation took place in the back yard of Grimord's home early on the morning of July 3.

Judge Padden, commenting on the case out of court, said: "The evidence in the case was conflicting. It was a difficult one to decide, but a defendant's innocence is presumed until he is proven guilty."

SAW 25 BALLOT ILLEGALLY, SAYS WOMAN WITNESS

Twenty-five persons were permitted to vote without affidavit in the 22d precinct of the 4th ward, despite the challenges of a poll watcher, it was testified before Judge Edmund K. Jarecki yesterday in the trial of three election officials accused of fraud in the April 2 mayoralty election.

The witness was the poll watcher, Mrs. Margaret Dahlman, 4749 Dorchester avenue. The defendants are Louis Matthinsen, Republican judge of elections, and Joseph E. Wolf and Patrick Foley, Democratic election judges.

Mrs. Dahlman testified that when she protested, she was warned several times that she would be "thrown out." She also told of seeing Matthinsen playing a slot machine in a restaurant near the polling place with a political worker, whom he allowed to vote under an assumed name.

The case is the first of the fraud cases, involving 25 persons, and emanating from the mayoralty balloting. Defense testimony in the present case will begin Monday.

ROTHSCHILD BARGAIN BASEMENT

A DEPOSIT HOLDS YOUR COAT

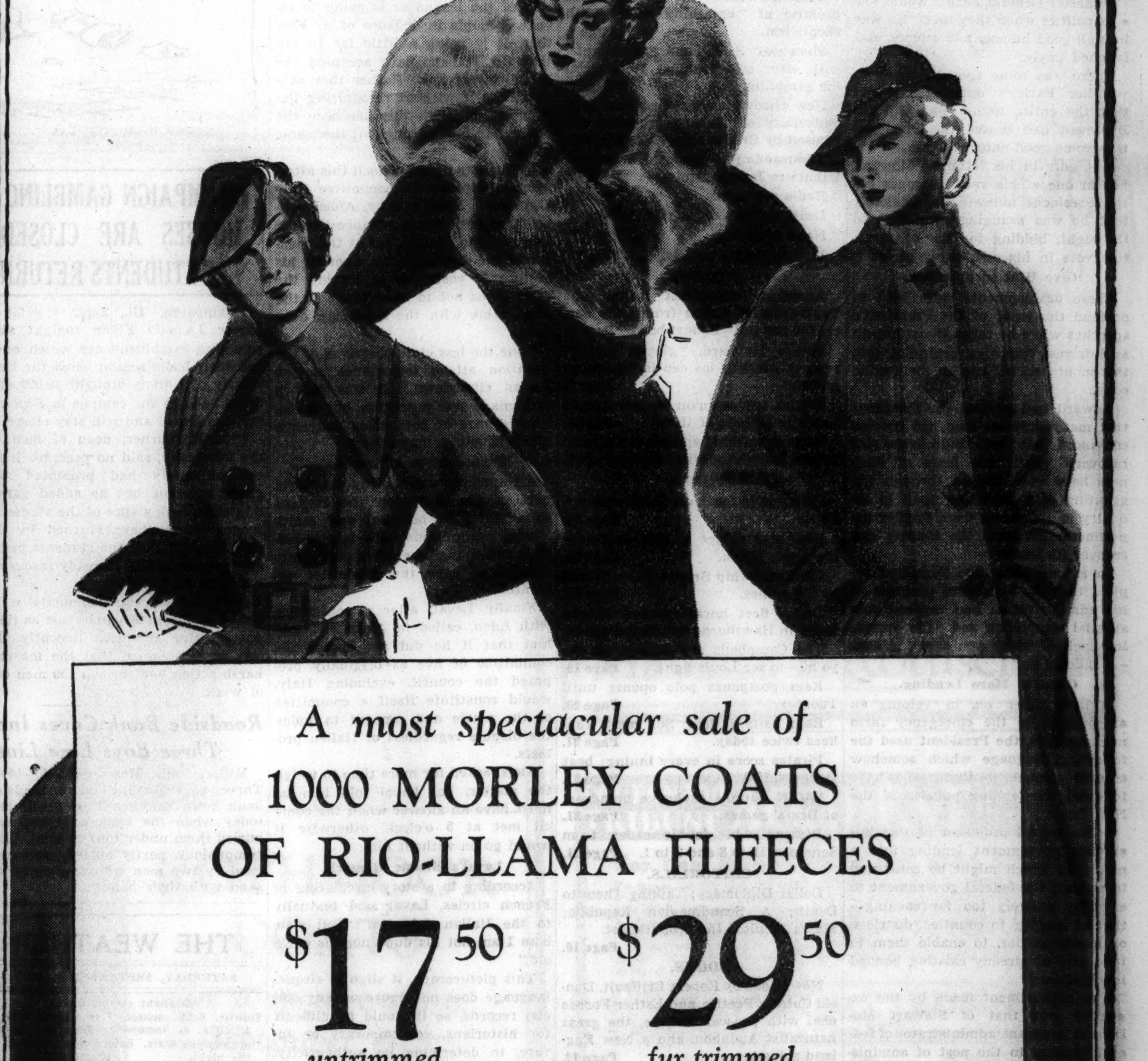

A most spectacular sale of
1000 MORLEY COATS OF RIO-LLAMA FLEECES
$17.50 untrimmed
$29.50 fur trimmed
lined with EARL-GLO ARISTOCRAT OF LININGS

It's a sale of true-blood, deep-going quality—snug winter-proof Rio-Llama fleeces of exquisite softness, of staunch resistance to weather and wear and in gorgeous, vibrant browns, deep wine shades, rich Botticelli greens, oxford grays and blues—all tailored with typical Morley skill—all values that are far and above anything you'd even dare to hope to be possible—and to cap the climax, they're famously Earl-glo lined. Sizes 12 to 44

MAURICE L ROTHSCHILD
State at Jackson
MINNEAPOLIS CHICAGO ST. PAUL

The Store for Men

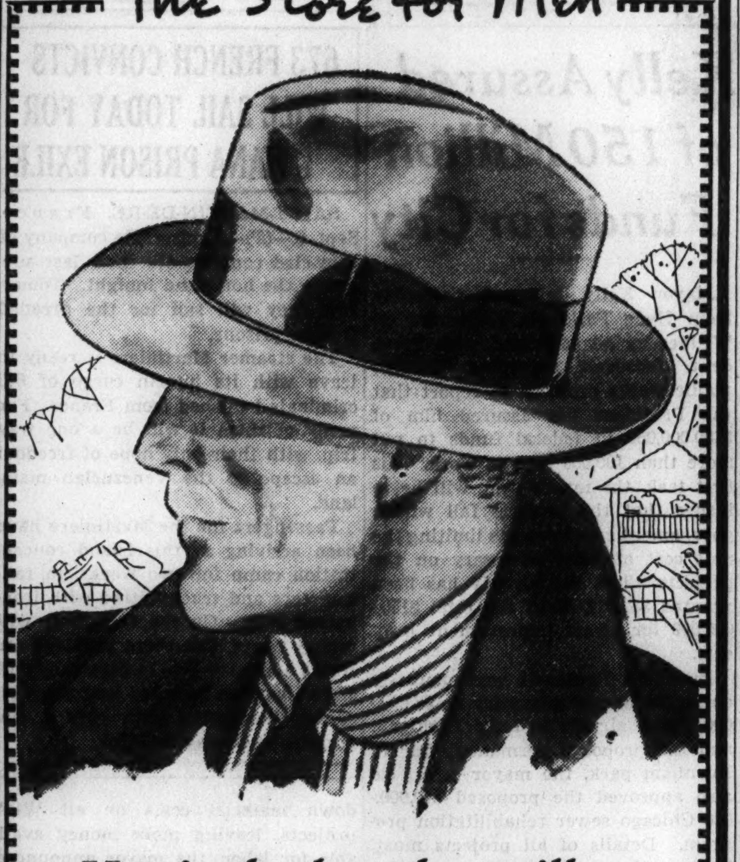

Here's the hat that will go places in this Fall of 1935

THE BORSALINO
$10

There are some things so fine in their fields that they stand for far more than they intrinsically are. Borsalino hats are one example. True, the fine felt and superb workmanship of these hats, imported from Italy, are tops in their field. But a Borsalino hat is more than just a hat. It's the choice of those discriminating men who do things. Borsalino felts will be checked at the finest club checkrooms this Fall. You'll see them at the polo fields, football games, wherever men of affairs meet for business or for pleasure. In typical Borsalino style; plenty of new Fall shades; and the price is still $10

First Floor

The Store for Men
MARSHALL FIELD & COMPANY

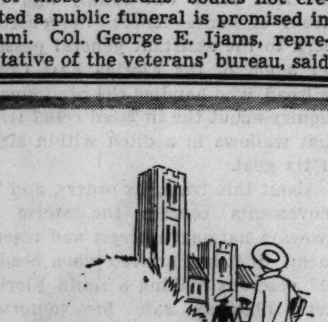

"LUMBERJACK" goes to college

The college girl takes a bright idea from the lumber camp and appears on the campus in an angora hair cloth frock with lumberjack blouse. Green, brown and Caprizine. Sizes 12 to 18.

17.50

COLLEGE SHOP . . MAIN FLOOR
Betty Wales Shop
172 NORTH MICHIGAN AVE.

VANDERBILT HAS WEDDING RECORD IN SOUND FILM

Youth and Bride Plan a World Cruise.

West Orange, N. J., Sept. 6.—[Special.]—Instead of a picture in a photograph album, George Vanderbilt and Miss Lucille M. Parsons will have a sound movie of their wedding today to show to friends in years to come.

The camera recorded the reception following the wedding as well as the ceremony at Broadacre, the Llewellyn park estate of Miss Parsons' parents, Mr. and Mrs. J. Lester Parsons.

Amateur photography has been one of Mr. Vanderbilt's avocations since his boyhood. Private gatherings of friends have seen several movies of his hunting and deep sea fishing trips to various parts of the world.

Rain Delays Ceremony.

Plans for the ceremony were changed several times, owing to the rain, which continued until the middle of the afternoon. However, it finally was decided to follow the original program, and carpets were laid hurriedly before an improvised altar placed in the middle of the beautiful walled-in garden, overlooking the lily pond.

The Rev. Dr. Luke M. White, rector of St. Luke Protestant Episcopal church at Montclair, read the service before a comparatively small company of relatives and close friends. Afterward 1,000 guests arrived for the reception.

Tomorrow the couple will sail for a stay of three or four weeks in Bermuda, and upon their return they will start on a world cruise.

Buys Sands Point Site.

Mr. Vanderbilt has acquired a tract at Sands Point, not far from the country home of his mother, Mrs. Margaret Emerson, where he and his bride plan to build a modernistic home upon their return from their world tour.

Miss Parsons was given in marriage by her father, who is president of the United States Fire Insurance company and a director in several other large corporations.

Alfred Gwynne Vanderbilt, who shares with his brother in an estate valued at $30,000,000, and who is the owner of one of the most successful racing stables in this country, was his brother's best man. Mr. Vanderbilt is a son of the late Alfred Gwynne Vanderbilt, who lost his life on the Titanic.

The bride, who is almost two years older than Vanderbilt, who will not attain his majority until Sept. 24, shares with him a love of the out-of-doors. She is one of the best golfers in the younger set, is an expert horsewoman, and a good rifle shot.

GEORGE VANDERBILT WEDS

George Vanderbilt and his bride, the former Miss Lucille M. Parsons, after wedding yesterday at West Orange, N. J. Mr. Vanderbilt is heir to portion of $30,000,000 estate left by his father, Alfred Gwynne Vanderbilt, who lost his life on the Titanic. [Associated Press Wirephoto.]

7 SEA SCOUTS ON BOAT ON HUDSON RIVER MISSING

Poughkeepsie, N. Y., Sept. 6.—(AP)—Dutchess county Boy Scout officials tonight were asked to search the Hudson river for seven Sea Scouts en route from New York City to Albany in a whaleboat. No word has been received from the scouts since Wednesday, it was said.

Walter C. Forse, Dutchess county Boy Scout executive, said he had been asked to make the search by James Beard, Manhattan Scout executive. He said he made a speed boat trip down the river as far as West Point tonight, but could not locate the boys.

The Sea Scouts, all from the Manhattan council, left New York earlier in the week for the trip to Albany. Their craft is equipped with sail and oars.

No details on the Sea Scouts' itinerary were available here and Force said his only information was that they "haven't been heard from since Wednesday."

Mother and 3 Children Killed as Train Hits Car in Lockport

Five persons were killed outright and another was critically injured last night when the automobile in which they were riding was struck by a Chicago bound Chicago & Alton passenger train at the Tenth street crossing in Lockport.

The dead are Mrs. Ben Garcia, 1007 North Herkimer street, Joliet; her three children, ranging in ages from two to eight years, and a man identified by papers in his pocket as Isidro Anches, also of Joliet. Garcia was seriously injured.

10 Hurt in Crash.

Ten persons were injured, four of them probably fatally, early today at 92d street and Cicero avenue when a New York car carrying six passengers collided headon with a Chicago car in which four were riding. The four seriously injured are Howard Ambrose, driver of the New York machine; Bruce Miller, 16, and Charles Wells, both of New York, who were in the Ambrose car, and Stanley Koniecka, 25, of 4551 South Spaulding avenue, driver of the Chicago machine. With Koniecka were Edith Robinson, 20, of 3531 West 62d street; Betty Gregory, 19, 5559 South Washtenaw avenue, and Anthony Kosek, 20, of 4508 Justine street. Also in the Ambrose machine were Ray Burkel of New York and Miss Ruth Forest, 19, and her sister, Evelyn, 23, of 10146 Normal avenue, Chicago. All were taken to the Little Company of Mary hospital.

Two Die of Injuries in City.

Two deaths in the city yesterday increased the 1935 automobile toll for Cook county to 633. Up to 4 p. m., yesterday, 495 persons had been killed in automobile accidents within the Chicago limits this year, and 11,357 had been injured. Yesterday's victims:

Jesse Bray, colored, 49 years old, 3208 South Dearborn street. Died of injuries incurred on Aug. 27 when he was struck by another car while riding on the running board of an automobile driven by William Brown, colored, 3608 South La Salle street. The accident occurred at 39th street and Wentworth avenue.

Unidentified man, about 40 years old. Died of injuries incurred Thursday when he was struck at 13th street and Ashland avenue by an automobile driven by Alfred Persser, 26, of 3332 64th street. Persser was held for the inquest.

Automobile deaths in the city last month were 28.6 per cent fewer than in August, 1934, George W. Fleming, general secretary of Mayor Kelly's Keep Chicago Safe committee, announced. There were 55 trafic deaths last month, as compared to 77 in the same month last year, Fleming's figures showed. There were 1,551 accidents on Chicago streets in August, 1934, and 1,431 in August this year. The number of injuries dropped 6.7 per cent, from 1,814 to 1,692.

THE MASSACRE

Chicago's 1935 Trafic Toll

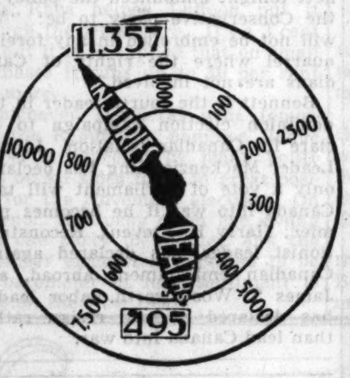

Over 98 per cent of the city's automobile fatalities are of a nature physically impossible on an elevated highway.

SUBMIT 164 NEW JOB PLANS TO U. S. ASK $10,768,096

Projects to Date Will Give Work to 250,000.

Illinois offices of the Works Progress administration and the Public Works administration worked fast yesterday to submit projects to Washington to meet the deadline of Sept. 12 set by national officials for grants under the $4,800,000,000 appropriation to shift persons from relief to made work projects.

Robert J. Dunham, state administrator for WPA, announced that with the sending of 164 new projects to Washington during the day, requesting federal funds of $10,768,096, the total asked of Uncle Sam for Illinois to date is $216,027,244. In addition to this amount local governmental bodies will be required to furnish $48,192,715 in cash, men, equipment, or services.

The PWA was a little behind the WPA in the race. Carl Bauer, state director, said that the value of PWA projects sought up to date total $165,342,173, of which the sponsors will pay roughly 55 per cent of the cost.

Will Provide 250,000 Jobs.

It was estimated that the WPA proposals to date will provide jobs for 250,000 persons now on relief rolls. There was no estimate available on PWA job transfers.

Of the WPA projects sent to Washington during the day, 36 were for Chicago and would require $6,173,237 in federal funds. The Chicago projects follow:

CITY—Water main repairs, street improvements [rounding off curb corners and other safety alterations], paint and repair city vehicles, improvement of public buildings, investigation of ordinance violations, clerical assistance in Institute for Juvenile research, demolition work, athletic field improvements.

CHICAGO PARK DISTRICT — Boulevard landscaping, various minor park improvements, building improvements, and landscaping, installation of trafic markings.

BOARD OF EDUCATION — Rehabilitation of electric wiring in schools, nursing and clerical help, building improvements.

SANITARY DISTRICT — Demolition and road improvements.

Engineers of PWA, meanwhile, were scanning the latest batch of proposals before sending them to Washington.

The local deadline on PWA projects was 10 o'clock Thursday night while the WPA office will continue to receive project proposals until Monday night.

Seek End of Overlapping.

With more than 2,000 made work projects planned in Chicago and Illinois under the government's spending program, the local chiefs of various alphabetical agencies will meet next week for the purpose of trying to keep off each other's toes. Ralph H. Burke, deputy state administrator of the Federal Works Progress administration, issued the call.

The session was prompted by information that in Jo Daviess county, when the WPA had developed sufficient projects to furnish employment for all relief clients, the federal department of agriculture stepped in with a program to eradicate the Barberry bush.

This complicated matters because the agricultural department offers prevailing wages while the WPA wage scale is much lower.

Heads University

Clement C. Williams, dean of the college of engineering at the University of Iowa, who was yesterday elected president of Lehigh university, Bethlehem, Pa. [Associated Press Photo.]

RELIEF CLIENTS LOSE EXCUSE TO TURN DOWN JOBS

The oft repeated excuse of relief clients in refusing temporary jobs that they are unwilling to "stir up much red tape" for the sake of earning a few dollars has no justification in fact, Wilfred S. Reynolds, executive secretary of the IERC, said yesterday.

"A relief client," Reynolds said, "reports to his relief office when he gets a temporary job. The job ended, he goes back on the relief rolls automatically for a month pending reinvestigation of his status. This automatic return applies for six months after he leaves the rolls to take the temporary job.

"We have heard the excuse innumerable times. To meet the situation we worked out the plan I have explained, and it became effective some time ago. We are anxious that the deserving be encouraged rather than penalized."

'WATCHER' TRIES HAND STARTING CAR; GETS 4 YRS.

Ex-Convict Caught in Loop—Police Fight Racket.

AUTOMOBILE THEFTS.
Automobiles stolen, 22; recovered, 20; stripped, none [from police records for 24 hours ended at midnight Thursday].

Police Commissioner Allman yesterday ordered a full investigation into the "watch your car, mister" racket which has sprung up in the loop district during the past several months. Results of an investigation made by the Chicago Motor club revealed that a number of watchers on the upper and lower levels of Wacker drive had police records.

Judge Joseph A. Graber in the Automobile court joined in the move to end this form of racketeering yesterday when he sentenced an ex-convict to four years in the Bridewell.

Tony Costello, 35 years old, who admitted that he had served time in the state penitentiaries of Pennsylvania and Missouri for larceny and burglary, was given four one-year sentences in the house of correction. He was arrested by Policeman Frank Castany of the Central station while trying to start an automobile near the intersection of Washington and Clark streets, where he had set himself up as a "watcher."

Carried Stolen Property.

In Costello's possession was found a specially designed implement for twisting off automobile door handles. The police also found in his possession a number of articles which had been stolen from parked automobiles.

Four charges of tampering with and stealing from automobiles were placed against him. In sentencing him to serve a year on each charge, Judge Graber ordered that the sentences be served consecutively and not concurrently, as usually is the custom. In addition he was fined $200 on each charge with the instruction that if the fines are not paid he must serve out the extra penalty.

Judge Hits at Racket.

Judge Graber, when imposing sentence, declared:

"I feel that I will perform a service to the community by making an example of you. This extra penalty may discourage this new racket at the outset."

Six men, two of them colored, were arrested last night while engaged in the automobile "watching" racket in the loop. They were taken to the central station and charged with disorderly conduct.

SPECIAL ELECTION.

Atkinson, Ill., Sept. 6.—[Special.]—Atkinson will hold a special election Oct. 29 to name a mayor and a village trustee. Raymond Mitchell, elected mayor this spring, has moved away and Peter Buysse has resigned as a trustee.

A DEPOSIT HOLDS YOUR SUIT

Raccoon or wolf trimmed
BRUCEWOOD 3-PIECE SUITS
made to sell for $50 and $55 at
$39.75
The coat alone would be a wonderful buy at $39.75—such luscious furs, such brisk heather tweeds and monotones—such swank and spirit. They're revelations
Sizes 12 to 38 7th floor
Maurice L Rothschild
State at Jackson

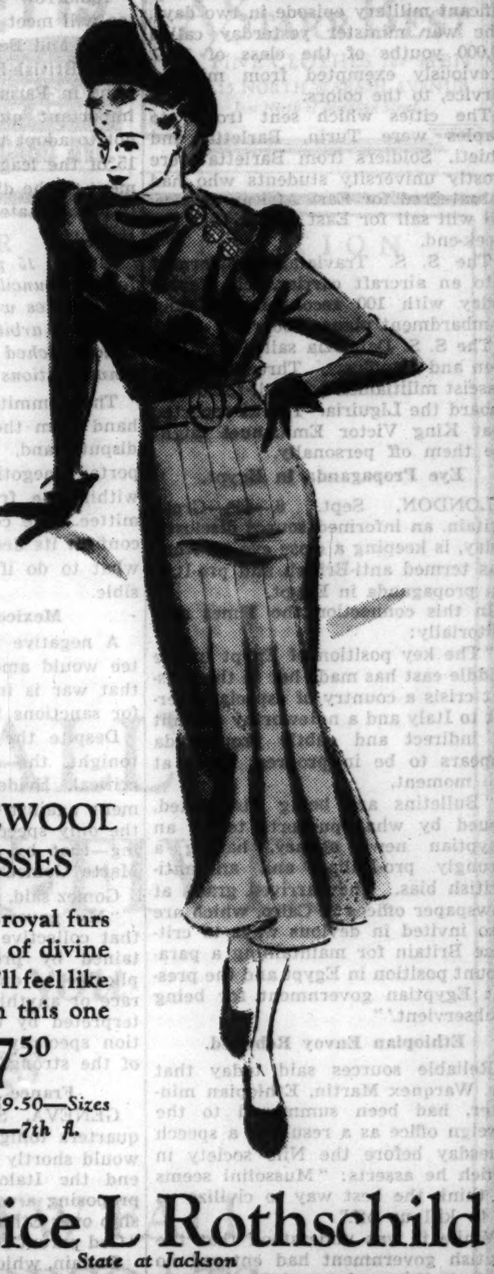

BRUCEWOOD DRESSES
A touch of royal furs—a sweep of divine lines. You'll feel like a queen in this one
$17.50
Others to $59.50—Sizes 12 to 44—7th fl.
Maurice L Rothschild
State at Jackson

A DEPOSIT HOLDS YOUR COAT

ROTHMOOR COATS
in a most exciting September event
$50
lamb's wool interlined
Tweeds that'll rouse your sporting blood—brisk, crisp, drenched with color—scintillating dress coat styles in plain weaves—luxury that'll amaze you at $50
Another startling Rothmoor sale $75
Coats with entire silver fox skins $85
Other coats $17.50 to $350—sizes 12 to 46—half sizes 33 to 47—5th floor
MAURICE L ROTHSCHILD
MINNEAPOLIS — *State at Jackson* CHICAGO — ST. PAUL

WATCH O-G SHOES
For school or business...there's nothing smarter than
O-G *YOUTHIES This Fall
the new models excel in grace and beauty
See them—ask for them by name—O-G Youthies
REGULAR $5.50 SHOES
Specially priced
$3.95

Fashioned on the famous O-G Hollywood Slack last

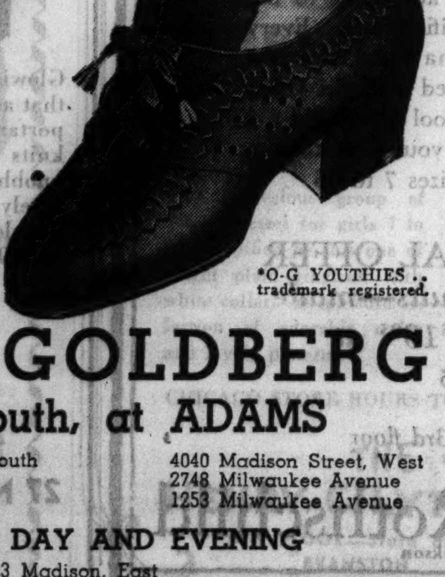

Exclusive patented O-G models in CALFSKINS and ROUGH SUEDES of Brown, Black or Blue
SIZES UP TO 10
*O-G YOUTHIES .. trademark registered.
O'CONNOR & GOLDBERG
205 STATE STREET, South, at ADAMS
4616 Sheridan Road
159 Madison Street, West
3300 Lawrence Avenue
6348 Halsted Street, South
835 63rd Street, East
3225 Roosevelt Road
4040 Madison Street, West
2748 Milwaukee Avenue
1253 Milwaukee Avenue
THESE O-G STORES OPEN ALL DAY AND EVENING
This footwear not available at 23 Madison, East

COUPON FOR TRIBUNE ACCIDENT INSURANCE POLICY

For New Policy or Renewal, $1.25 a Year

To secure the Chicago Tribune-Federal $7,500.00 Travel Accident Insurance Policy, or to renew for another year one previously issued to you, cut out and fill in the application below and send it with registration fee of $1.25 to Tribune Insurance Dept., Federal Life Insurance Co., 168 N. Michigan Ave., Chicago, Ill. Remit by money order or check payable to Federal Life Insurance Company. (During the first five years, as provided in the policy, the value of all specific indemnities increases 10% each year the policy is renewed.)

☐ NEW POLICY — OR — ☐ RENEWAL
Check here if you wish new policy — Check here if you wish old policy renewed

APPLICATION for $7,500.00 TRAVEL ACCIDENT INSURANCE POLICY

If Renewal, write Policy Number here. No. ....

Issued to Subscribers to the Chicago Tribune

(If you wish a new policy ALL QUESTIONS BELOW MUST BE ANSWERED. If you wish to renew a Policy previously issued to you, indicate above and fill in name, address and policy number.)

Do you apply for a $7,500.00 Travel Accident Policy in the Federal Life Insurance Co., issued only to Subscribers to the Chicago Tribune?.......

What is your Full Name?..........

Address?.......... Number .... Street

.... City .... State

What is your Age?........ Place of Birth?..........

Date of Birth? Month.......... Day.......... Year..........

Are you Totally Blind or Deaf?........ Are you Crippled to the Extent That You Cannot Travel Safely in Public Places?..........

What is the name and address of person to whom you want this insurance paid in case you are killed? (If not answered insurance will be payable to your Estate.)

Beneficiary's Name?..........

Relationship?..........

Address?..........

Do you certify that you are or will become a subscriber to the Chicago Tribune?..........

Sign your name here..........

NOTICE: Not more than one policy will be issued to any one person. Issued Only to Applicants Over 10 and Under 70 Years of Age.

HINT ITALY MAY DEMAND BRITAIN GIVE UP EGYPT

England's Hold Is Called Menace by Rome Paper.

ROME, Sept. 6.—(AP)—A hint that Italy might demand England's exclusion from Egypt if it continues to regard Italy as a threat to her in Africa was given today by the semi-official journal Azione Coloniale [Colonial Action].

If Italy is a danger to the British empire, the publication said, England is also a danger to the Italian empire.

"England affirms that Italian action in East Africa is injurious to her interests and her imperial security," the article asserted. "The route to India, the territorial continuity between Cairo and Cape Town, the base at Aden, such are the principal British interests which would seem to be menaced by Italy.

Sees Italy as "Great Power."

"We want to speak rather of another imperial security—our own."

Asserting none can deny that Italy has reached a rank among the great so-called imperial powers, the publication said:

"If, therefore, the presence of Italy in East Africa is recognized as damaging to imperial interests in England, the same thing must be admitted for Britain's presence on the seas, coasts and bases within the imperial Italian sphere."

Declaring "England at Alexandria, Egypt, is as dangerous as Italy in Addis Ababa," and mentioning Aden, Malta, Gibraltar, Cyprus, and Haifa as other menaces, the publication asserted:

"For our own security we can very well demand Great Britain's exclusion from Egypt."

Students Off for Africa.

Troops departed from three Italian cities today for Naples and embarkation to East Africa.

The movement was the second significant military episode in two days. The war minister yesterday called 50,000 youths of the class of 1912, previously exempted from military service, to the colors.

The cities which sent troops to Naples were Turin, Barletta and Chieti. Soldiers from Barletta were mostly university students who had volunteered for East African service. All will sail for East Africa over the week-end.

The S. S. Traviata, transformed into an aircraft carrier, left Naples today with 100 reconnaissance and bombardment planes aboard.

The S. S. Dalmazia sailed with 510 men and 41 officers. Three thousand Fascist militiamen will sail tomorrow aboard the Liguiria. It was reported that King Victor Emmanuel might see them off personally.

Eye Propaganda in Egypt.

LONDON, Sept. 6.—(AP)—Great Britain, an informed source disclosed today, is keeping a close eye on what was termed anti-British and pro-Italian propaganda in Egypt.

In this connection the Times said editorially:

"The key position of Egypt in the middle east has made her in the present crisis a country of especial interest to Italy and a noteworthy amount of indirect and subtle propaganda appears to be in progress there at the moment.

"Bulletins are being distributed, issued by what purports to be an Egyptian news agency, having a strongly pro-Italian and an anti-British bias. They arrived gratis at newspaper offices in Cairo, which are also invited in devious ways to criticize Britain for maintaining a paramount position in Egypt and the present Egyptian government for being 'subservient.'"

Ethiopian Envoy Rebuked.

Reliable sources said today that Dr. Warqnex Martin, Ethiopian minister, had been summoned to the foreign office as a result of a speech Tuesday before the Nile society in which he asserts: "Mussolini seems to think the best way to civilize us is to kill us off."

While it was understood that the British government had entered no protest, it was learned Martin was told some of his remarks were undiplomatic or, at least, unwise on the part of a representative to the court of St. James's.

The foreign office considers distinctly unflattering Martin's remark that if the worst came to the worst, the Ethiopians would prefer British to Italian control.

Conciliation Commission Ponders Ethiopian Crisis

Members of conciliation commission as they met in Paris recently. They later decided that neither Ethiopia nor Italy was responsible for the Ualual clash. Left to right: Prof. Pittman B. Potter, United States, and Dr. Albert G. de la Pradelle, France, representing Ethiopia, and Count Aldrovandi-Marescotti and Raffaele Montagna, both Italians. [Associated Press Photo.]

MUSSOLINI BACKS DOWN; ACCEPTS PEACE FORMULA

Agrees to Five Power Parley on Ethiopia.

[Continued from first page.]

council adjourned. The only business transacted was to appoint Madariaga chairman.

Committee Has Free Hand.

Tomorrow morning the committee will meet to acquaint Madariaga, Arras, and Beck on the recent abortive British-French-Italian negotiations in Paris. Then will come the important question of whether or not to adopt the procedure of article 15 of the league covenant for settlement of the dispute, which is certain to precipitaate another crisis with the Italians.

(Article 15 provides the machinery for the council itself to attempt to settle disputes which had not been submitted to arbitration. If a settlement is not reached the council submits recommendations it considers advisable.)

The committee has almost a free hand from the council to settle the dispute and, until it fails, all important negotiations will take place within the framework of the committee. The council merely waits to confirm its decisions or to decide on what to do if conciliation is impossible.

Mexico Hits at Italy.

A negative report by the committee would amount to an affirmation that war is inevitable and to a call for sanctions [penalties].

Despite the slight progress made tonight, the situation here is still critical. Evidence of a strong sentiment against Italy was supplied by the only speech in the council meeting—that by the Mexican delegate, Marte Gomez.

Gomez said, among other things:

"My government does not think that collective security can be maintained by provisions that are applicable to one continent or to one race or anything which might be interpreted by the weak as a distinction specially favorable to the wish of the strong."

France to Submit Plan.

GENEVA, Sept. 6.—(AP)—French quarters tonight said Premier Laval would shortly make another effort to end the Italo-Ethiopian dispute by proposing a sort of Italian guardianship over Ethiopia similar to Britain's "God parent relationship" to Iraq.

Britain, which formerly held a mandate over Iraq, or Mesopotamia, now enjoys air base rights and other special privileges as a sequence to its mandate, which ended over this former Turkish territory in 1932 when Iraq became a full fledged member of the league of nations.

French sources said Laval planned to send his proposal to the committee of five appointed today, and pointed out that it would possess additional attractions for Mussolini as Italy would be given military privileges in Ethiopia at the beginning for the protection of Italian interests and Italian settlers.

The scheme was described as being merely a suggestion, the success of which would be dependent upon Ethiopia's acceptance of it.

Paris offered several weeks ago a solution for the Italo-Ethiopian problem providing for extensive Italian economic and financial privileges in Ethiopia, but Italy officially took the position that it cannot accept Ethiopian pledges but that it must itself guarantee its interests.

LABOR OF 6 NATIONS CONDEMNS ITALY AND DEMANDS LEAGUE ACT

GENEVA, Sept. 6.—(AP)—The executive committee of the International Federation of Trades Unions unanimously adopted a resolution today criticizing Italy and urging that the league of nations apply "the whole covenant, including sanctions," against the aggressor in the Italo-Ethiopian conflict.

The committee planned to send a copy of the resolution to the American Federation of Labor with an appeal for coöperation by union men in the United States.

An attempt is to be made to present the resolution to the council of the league. It is planned to send a deputation of four, consisting of a Belgian, a Briton, a Frenchman, and an Italian—the latter, of course, being an anti-Fascist in exile.

The countries represented in today's meeting included France, Great Britain, the Netherlands, Belgium, Switzerland, and Czechoslovakia.

THREE VANISH FROM POLYGAMY TRIAL IN WEST

Short Creek, Ariz., Sept. 6.—(AP)—Three persons charged with polygamy disappeared today during the course of their preliminary hearing and Sherif Ernest Graham began a search for them.

The schoolhouse, scene of the hearing, was filled with 75 members of the United Order of Brethren, the religious sect which subscribes to the practice of polygamy.

Justice of the Peace J. M. Lauritzen dismissed charges against six persons. New charges then were filed against three of the six, but at the noon adjournment of court the newly accused vanished.

LABORITE PEERS, KNIGHTS REBUKED BY UNION FACTION

Congress Leader, Lord Snowden Attacked.

BY JOHN STEELE.

[Chicago Tribune Press Service.]

LONDON, Sept. 6.—An irate group of British trades unionists today bitterly attacked Sir Walter Citrine, secretary of the congress now in session at Margate, for accepting a knighthood.

The offensive was led by Miss B. A. Godwin, who moved a resolution expressing regret that active leaders of the trades union movement should "accept honors at the hands of a government which is not established in the interests of the workers."

Assails Snowden.

Dark hints were thrown about of underhand tactics and T. Scollan, representative of the distributive workers, pointed a finger of scorn at Lord Snowden, former Labor chancellor, and other title recipients.

"We now see Snowden frozen in the house of lords," Scollan shouted. "These people are neither fish, flesh, nor fowl. They are nothing at all and are suspended in midair like Mahomet's coffin."

In a spirited reply Citrine declared that for years he has been subjected to abuse and vilification.

Citrine Replies.

"My resignation has been called for but only in quarters where it would have been welcomed long ago," he said. "I have tried to serve the congress to the best of my ability and hope you will permit me to go on serving it."

Citrine dropped a bombshell in the opposition camp by announcing that "it has been suggested that your secretary has taken the first step on the road that leads to a coronet. Your secretary could have had a coronet long ago, if he had wanted it, from the hands of the Labor government. If it is unworthy for people like myself to accept honors, it cannot have been right for the Labor government to have distributed honors."

In the face of the counterattack the opposition collapsed and the matter was shelved.

STOPS VETERAN RUNAWAY, 5.

Conrad Graff, 5 years old, 1866 North Halsted street, who has run away from home several times before, was intercepted on another attempt yesterday by Sergt. Eugene O'Malley of the Chicago avenue station at Chicago and Ogden avenues.

ETHIOPIAN RULER DEMANDS LEAGUE ACT DECISIVELY

Cites Promise Made by Geneva Last Month.

ADDIS ABABA, Ethiopia, Sept. 6.—(AP)—Emperor Haile Selassie made a fresh appeal to the league of nations today to preserve peace between Ethiopia and Italy.

At the same time owners of all elephants, camels, and mules used for commercial transport offered him their live stock for war purposes.

Their patriotic gesture was an unusual indication of sentiment, since these men as a rule are a peaceful lot, uninterested in politics and generally are looked down on by the warrior class. They control 500,000 mules, 100,000 camels, and 2,000 elephants—all the transport away from the railroad. Caravan routes are still impassable because of rains and camels and mules are grazing on plateaus.

Emperor's Appeal to League.

The emperor's appeal to the league was made in a communique commenting upon the decision of the Ualual commission, which held neither Ethiopia nor Italy to blame for that border incident last December.

"But the problem of Italo-Ethiopian relations still exists," the communique said. "The league, in accordance with its resolution of Aug. 4, must reëxamine and settle the entire dispute at the present session. Ethiopia, as a member of the league, asks the council to define clearly an interpretation of the Italo-Ethiopian treaty and other disputed questions."

Italy's "excuses for war" were criticized in a speech today by Ato Makonnen Habte Weld, director general of the ministry of commerce. He denied Italian allegations of slavery and anarchy in Ethiopia.

"Black Eagle" Gets Garrison.

Hubert Julian, the "Black Eagle of Harlem," will leave tomorrow for Ambo, where he will be in charge of a garrison. Julian deplored Ethiopia's lack of preparedness in the air.

"The government has spent millions of thalers trying to perfect an air force," he said. "It failed because of corruption and bribery, encouraged by a certain foreign power. There are many good Ethiopian pilots, but no planes to fly."

Unconfirmed reports tonight said Great Britain had brought 1,200 Indian troops into Ethiopia as a legation guard, instead of the 125 authorized by the emperor.

Britain Maintains Secrecy.

Great excitement prevailed at the railroad station, which was crowded with Ethiopian troops, while the Indians were still encamped outside. This situation gave rise to rumors that the Indians were forbidden to enter the capital pending consultation between the commander and a representative of the emperor.

The British were maintaining strict secrecy and did not allow press representatives to examine three troop trains, all of which had their blinds drawn.

BURGLAR GETS $1,000 IN LOOT.

Police revealed yesterday that burglars entered the apartment of Dr. Edward W. White at 1352 Astor street during the Labor day week-end and took jewelry and other articles valued at more than $1,000.

Five Illinois Sailors on Same Ship

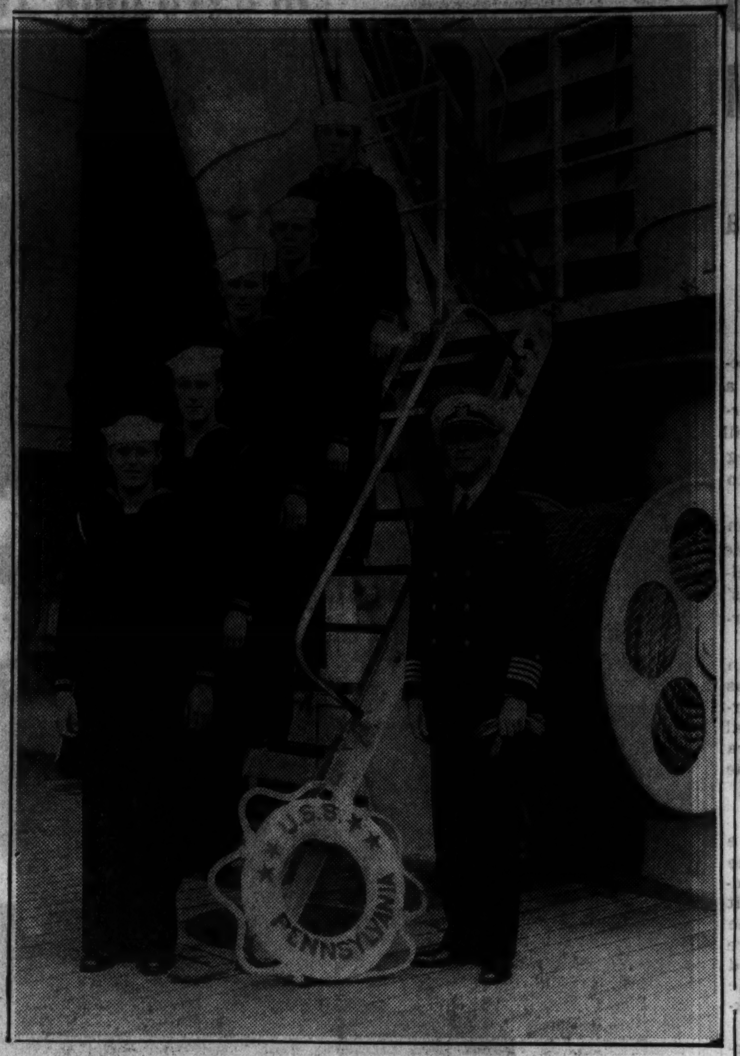

The five Cowdrey brothers of Virden, Ill., all members of the navy and all assigned to the battleship Pennsylvania, shown with Capt. R. Willson, the ship's commander (right). The boys, top to bottom: Charles, Burnem, Harry, Paul, and Manley. [Acme Photo.]

NO MORE WAR FOR CANADA! IS PLEDGE OF PREMIER BENNETT

[Chicago Tribune Press Service.]

OTTAWA, Ont., Sept. 6.—A heavy loser in man power and money in the last war, Canada has determined to remain aloof from future conflicts which do not immediately concern it. Premier Richard B. Bennett tonight announced the policy of the Conservative party to be: "We will not be embroiled in any foreign quarrel where the rights of Canadians are not involved."

Bennett is the fourth leader in the dominion election campaign to declare for Canadian isolation. Liberal Leader Mackenzie King has declared only a vote of parliament will take Canada into war if he becomes premier; Harry H. Stevens, Reconstructionist leader, has declared against Canadian embroilment abroad, and James S. Woodsworth, labor leader, has declared he will resign rather than lead Canada into war.

Short Count in Tokens Causes Merchants' Wail

Decatur, Ill., Sept. 6.—(AP)—Retail merchants complained here today of "short counts" in boxes of state sales tax tokens they bought. The complaints said several boxes supposed to contain 1,000 tokens were found to be from 50 to 70 short.

GERMAN STUDENT CORPS DOOMED; LEADER RESIGNS

[Chicago Tribune Press Service.]

BERLIN, Sept. 6.—The death knell of Germany's student corps was sounded today when State Secretary Hans Lammers of Reichsuehrer Hitler's chancellery resigned as leader of the League or Students' corps. The organization embraces all fraternities in the reich. Lammers in the past protected the corps which was the object of bitter Nazi attacks, especially by Paul Joseph Goebbels, minister of propaganda, and Baldur von Schirach, Youth leader.

The Nazi press branded the corps as a relic of feudalism. The attacks increased in bitterness when it was revealed that students o fthe Saxo-Borussia corps at Heidelberg university, instead of listening silently to a speech broadcast by Hitler, drank champagne and discussed Hitler's method of eating asparagus. The students were sent to a concentration camp.

Lammers said he resigned because certain groups of the corps refused to obey his orders. Lammers singled out the aristicratic Koesen fraternity for refusing to enforce Aryan regulations. This fraternity, which has a number of princes among its members, refused to expel members of Jewish blood.

ETHIOPIAN CHILDREN GET A REAL THRILL; SEE THEIR FIRST TOY

ADDIS ABABA, Ethiopia, Sept. 6.—(AP)—Children in this toyless empire had their biggest thrill today—so great a thrill they forgot their war game and dropped their dummy rifles to gaze in wonder.

The target of their dancing eyed admiration was a scooter—just a plain scooter of the sort seen by the hundreds on the streets of American towns. But it was the first toy ever seen in Ethiopia. Even the emperor's sons and daughters know nothing about toys.

Capt. Collings, United States marine flyer, presented the scooter, made at the American legation, to a street urchin and showed the puzzled lad how to "scoot." Wildly excited, every boy in the neighborhood milled around the lucky recipient, jostling for a turn on the magical device brightly painted in Ethiopia's national colors.

20 MILLION NEW TAX TOKENS NOW IN USE IN CHICAGO

The Chicago offices of the state department of finance have distributed twenty million of the new 1½ mill sales tax tokens, R. M. Stower, director in charge, said yesterday. The heaviest demands for the tokens have come from chain stores, Mr. Stower said, although the owners of smaller independent establishments are now ordering them in large quantities. "The adoption of the tax token is spreading rapidly," Mr. Stower declared.

Japan's Expansion Toward South Hit in Australia

MELBOURNE, Australia, Sept. 6.—(AP)—Sir Frank Clarke, president of the Victoria state legislative council, told a Japanese good will mission today that Australia would look askance at Japanese expansion toward the south. Clarke made the remark during a speech at a luncheon tendered in honor of the mission. Katsujide Buchi headed the mission, which returns a good will visit by Australians to Japan last year.

GOOD FOOD B/G

Last Saturday *all* of the comets were out . . . *never* had such a run on them in our lives . . . but *some* Jills didn't HAVE a FUN day . . . SO . . phone her *early* today . . . meet her *here* for luncheon . . (this is the home hangar, you know) . . . . and *where* you'll go . . *NObody* knows!

B/G

SAKS FIFTH AVENUE

Debutante Shoes

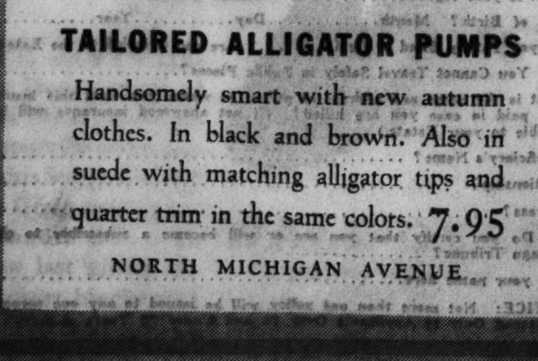

TAILORED ALLIGATOR PUMPS

Handsomely smart with new autumn clothes. In black and brown. Also in suede with matching alligator tips and quarter trim in the same colors. 7.95

NORTH MICHIGAN AVENUE

THE SHAYNE SPECIAL

smartest hat "buy" of all

for fall $5

The Knox Vagabond Also $5

featured in all the outstanding new shapes and shades

CHICAGO'S LEADING HATTERS FOR 62 YEARS

JOHN T. SHAYNE

Michigan at Randolph

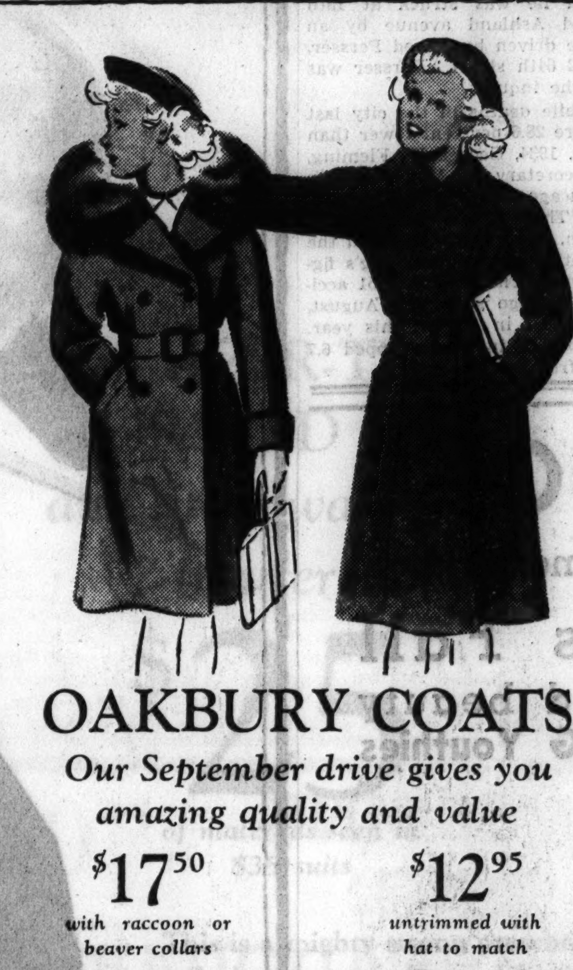

OAKBURY COATS

Our September drive gives you amazing quality and value

$17.50 *with raccoon or beaver collars*

$12.95 *untrimmed with hat to match*

They're wonderful coats . . so pert and jaunty . . and tailored according to the highest Oakbury specifications. Every one's warmly wool kasha lined and custom finished with quilted Earl-glo yokes—every one's lamb's wool interlined . . it's easy to see that you're getting a marvelous buy. Sizes 7 to 16

EXTRA SPECIAL OFFER

of girls' snow suits—made to sell for $10.95 at

$7.95

Sizes 7 to 16, 3rd floor

Maurice L Rothschild

State at Jackson

Today . . . in the

Sally Fall Fashion Festival

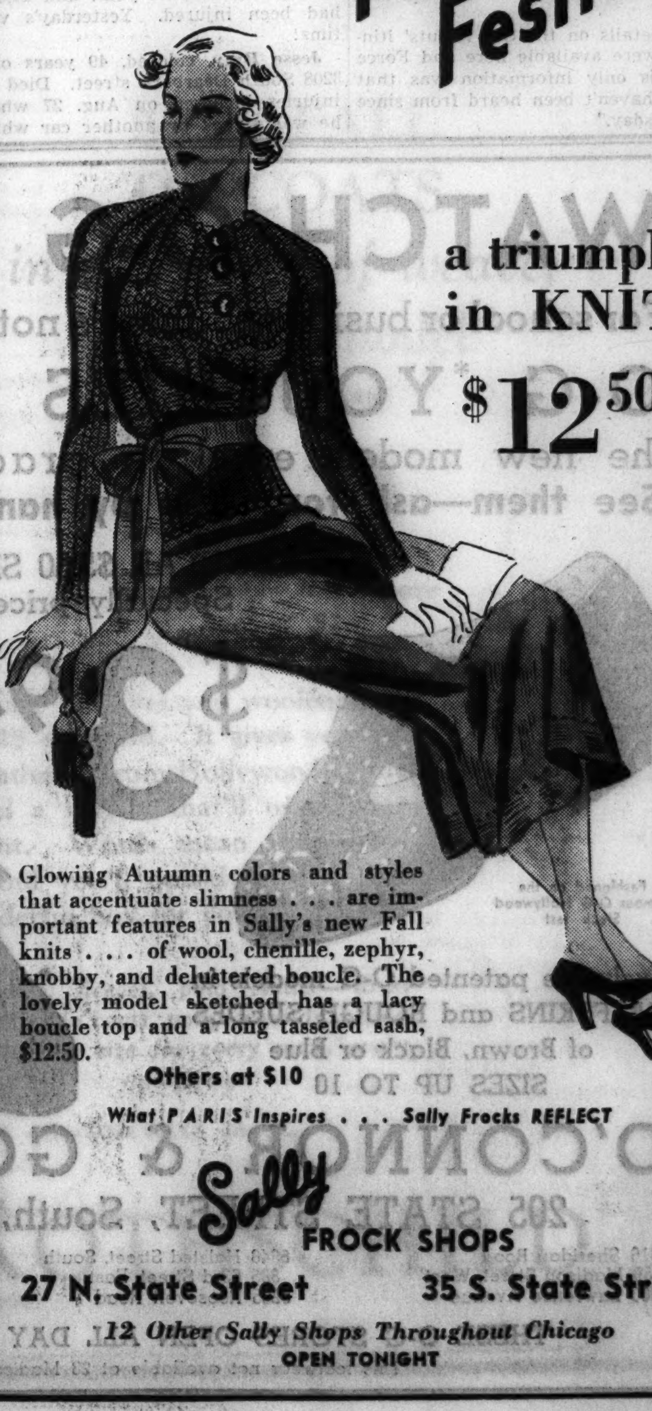

a triumph in KNIT

$12.50

Glowing Autumn colors and styles that accentuate slimness . . . are important features in Sally's new Fall knits . . . of wool, chenille, zephyr, knobby, and delustered boucle. The lovely model sketched has a lacy boucle top and a long tasseled sash, $12.50.

Others at $10

What PARIS Inspires . . . Sally Frocks REFLECT

Sally FROCK SHOPS

27 N. State Street 35 S. State Street

12 Other Sally Shops Throughout Chicago

OPEN TONIGHT

TROOPS ORDERED INTO HARLAN ON EVE OF ELECTION

Adds to Tenseness Over Bomb Slaying.

BY ARTHUR EVANS.

[Chicago Tribune Press Service.]

Harlan, Ky., Sept. 6.—[Special.]—Tenseness grips Harlan tonight at word that Adjt. Gen. Henry H. Denhardt is leading 700 state troops here to guard against violence and fraud at tomorrow's runoff Democratic primary. This election centers in the battle for the governorship nomination between A. H. Chandler and Thomas S. Rhea, one of the most bitter in Kentucky history.

Eight hundred soldiers are expected to arrive tonight. The town of Wallin Creek, nine miles west of here, was placed in charge of a detachment of troops, as near "martial law" as Kentucky statutes provide.

News from Frankfort that Gov. Ruby Laffoon had called out the guard, as was done for the Aug. 3 tryout primaries, roused protest today among Harlan county officials, all but two of whom are Republicans. They declared no trouble is in sight and no danger threatens life or property.

May Meet Bench Warants.

At the courthouse a well defined report was current that local officials are considering greeting Adjt. Gen. Denhardt and some 20 of his officers with bench warants in connection with the Aug. 3 primaries. Sherif T. R. Middleton, Republican, refuses to affirm or deny this, but there are plenty of indications that such a plan has at least been discussed, whether or not it goes through.

Adj. Gen. Denhardt is under $10,000 bond to appear before the Harlan Circuit court, charged with contempt of court and infractions of the election laws Aug. 3 when the troops were here. His case is set for Nov. 23; if any effort should be made to serve him with new papers it is expected to be on charges of letting soldiers seize some of the ballot boxes Aug. 3.

Denhardt, after he recently posted $10,000 bond in Frankfort, put out a statement saying "If tried in Harlan county, I shall of course be convicted, or probably assassinated before or during trial."

Slain Prosecutor Buried.

With impressive ceremonies Harlan this afternoon buried County Attorney Elmon Middleton, who was assassinated Wednesday by the explosion of a load of dynamite in his automobile.

All business houses closed during the funeral, which drew a great crowd. Services were held in the Christian church, of which Middleton was an elder and Sunday school superintendent. The Rev. Harry L. Bell, pastor of the slain man, officiated, assisted by the Rev. W. J. Bolt of the Baptist church and the Rev. C. E. Vogel of the Methodist church. The church, the portico, and the street were thronged and a detachment of state troops was an escort.

Crowds lined the streets as the cortege left the city, a beauty spot nestling in the green slopes of the Cumberlands, but with a high crime rate, and drove to the Howard cemetery at Ross point.

Blame Slot Machine Gang.

Meanwhile county officials said the evidence is accumulating that the assassination of Middleton was perpetrated by slot machine racketeers. At Pikeville the county officials said Fred Howard, one of the four men arrested here yesterday and spirited away to another prison, had confessed stealing thirty sticks of dynamite to one of the other three men in custody. Howard is a clerk in a local hardware store.

Three more were arrested this afternoon as suspects in the murder of Middleton. They were Ernest Hampton, Joe Hampton, and Virginia Archer. Courthouse officials said they were connected with the slot machine racket.

Into the sherif's office deputies all day long brought slot machines taken in raids on gambling resorts. The injunction which had been given by a special judge some time ago, restraining action against slot machines, was dissolved today and the lid was clamped on tight.

Had Obtained Indictments.

The slain county attorney, in his crusade against gambling, brought in a special investigator after the restraining order had been got from the special judge. He presented to the grand jury evidence on which 13 indictments were returned for slot machine gambling, and on the day of his death, the county officials say, he was ready to ask for more indictments.

In Harlan county the slot machine racket is organized under a syndicate, one of whose bosses is said to be Otis Noe, one of the four men now in custody. He was among those indicted and is keeper of three resorts at which there has been slot machine gambling. Noe's name is on the slugs taken from many of the machines in the sherif's office today.

In addition to what facts they have presented the county officials have other evidence indicating that slot machine racketeers were responsible for the slaying of Middleton, and that they believe the guilty persons are in custody.

Injunction Still Stands.

The status of Adjt. Gen. Denhardt when he arrives here with the troops was the subject of much talk this morning at the courthouse. Before the troops came in for the preliminary primary Aug. 3 an injunction was given by Circuit Judge James M. Gilbert restraining the soldiers from coming in. The argument was that everything was peaceful and to throw the election under control of the state soldiery was "Hitlerism."

Afterward the grand jury indicted Denhardt and some of his officers for contempt of court in ignoring the injunction and on charges of election law violations.

Judge Gus Thomas of the Court of Appeals on Wednesday put out an order modifying the restraining order given in Circuit court here in a fruitless attempt to keep out troops Aug. 3. The Appellate judge held troops, as peace officers, have the right to enter any county. He held, however, that such troops have no power to interfere in elections and must serve simply as peace officers, like the police.

As viewed by Judge Gilbert and others here, the effect is to leave Denhardt still open to the indictments for contempt inasmuch as the original restraining order ordered him, among other things, to refrain from election interference.

Redouble Accusations.

In the final frenzied hours of the campaign, both Rhea and Chandler camps have redoubled their accusations of vote frauds. Harlan county is only one spot. Here the Rhea-Laffoon men declare citizens have informed them of a "plot to steal the election." They have been saying that the county is run by the Coal Operators' association, and that its elections are "controled by an industrial autocracy."

The Chandler forces insist Gov. Laffoon by sending in the troops is merely trying to make Harlan county democracy safe for Rhea, they say. If the troops ran an election as on Aug. 3, democracy has given way to a dictatorship enforced by the soldiery and that Kentucky thus falls into the class of Carribbean republics with their palace revolutions.

Incidentally, on Harlan streets today most men wearing campaign buttons had insignia for Judge King Swope of Lexington, the Republican nominee for governor, who is held to have excellent chances of winning in November. Harlan is a strong Republican county and went to Hoover in 1932 by 2,000. Many a Republican is expected to vote in the Democratic primaries tomorrow.

Experienced In Politics.

Mr. Rhea, 63 years, is an old timer in Democratic politics, who has been chairman of the state highway commission. He organized the legislature enabling Gov. Laffoon to put the sales tax through. For two years he has been an avowed candidate for governor, his chief backer being Laffoon. Rhea is an original Roosevelt [B. C.] man, organizing in Kentucky for Roosevelt before the Chicago convention.

Mr. Chandler, 37, is the present lieutenant governor and typifies the younger set in politics. One of his chief backers is J. C. W. Beckham, former governor and former senator. Besides the ballot box fraud issue which is being thundered over the state by both sides, chief issues are the sales tax, the mint julep colonels appointed by Laffoon, the increasing debts.

Chandler is against the sales tax, while Rhea helped Laffoon put it through the legislature. It's a 3 cent tax, but it is so applied that on small purchases it runs up to 10 per cent and more.

Whichever Democrat wins tomorrow, the Republican nominee, Judge Swope, is expected by many politicians on all sides to be in great position for the November elections. On governor, Kentucky often has swung from one party to another, and the November election is expected to be one barometer of how sentiment is going on the New Deal.

"Most Beautiful" Bathing Girls

The three most beautiful bathing girls in America, selected at Showman's Variety jubilee in Atlantic City. The winner is Miss Vera Haal of New York (center), and the runners-up are Miss Margretta Kling, Bridgeport, Conn. (left), and Frances Stine, Baltimore.

[Acme Photo.]

GERMAN PRIESTS CAUTIONED TO BE ON THEIR GUARD

Avoid All Political Topics, Cardinal Tells Them.

BERLIN, Sept. 6.—(AP)—An earnest appeal to Catholic priests to "Stop, look and listen" before acting or speaking, as they are being watched for material to be used against the church, was issued today by Roman Catholic bishops.

A letter signed by Cardinal Bertram, the senior cardinal, made clear the prelates are attempting to give the Nazis as few opportunities as possible to attack the church. The policy the church will adopt toward the state was discussed by bishops at a recent conference at Fulda.

Priests were asked to preach "fundamental truths," avoiding references to current political affairs.

Says Priests Are Watched.

The letter said "the personal conduct of priests and members of orders are observed today with doubly sharp eyes. The searchlight is being turned from the past to the present for material for Pfanffenspiegel [the title of a book attacking the clergy] and through exaggeration of individual true and untrue priest scandals, to bring disrepute upon the entire clergy and the Catholic church.

"We bishops admonish again priests and preachers to avoid all political statements and references from the rostrum of the school and in private speech."

The priests were then told not to attack individuals by name, but to attack their "errors and lies."

Reports "Burdens" Are Heavy.

"In all cases, you must for every sermon be so well informed that in case of need you can justify every word," the document continued.

Clerical "burdens," the letter said, have "become very heavy," and it thanked the priests for their patience." It reminded them a memorial has been sent to Adolf Hitler protesting against the daily denunciations to which the clergy has been submitted and asking on the grounds of the concordat for more protection of their honor.

Hitler Views Maneuvers.

MUENSTER, Sept. 6.—(AP)—Reichsfuehrer Adolf Hitler reviewed the tactics of maneuvering German armies today.

The supreme commander of the German land, water and air forces rose early, and hurried with Gen. Werner Von Fritsch, his chief of staf, to the scene of the mock wars of the sixth army corps.

Hitler was greeted at the scene of the maneuvers by Gen. Werner Von Blomberg, minister of defense, and Admiral Erich Raeder.

PLAN TO OPEN FIRST TELEVISION THEATER IN BERLIN THIS FALL

[Chicago Tribune Press Service.]

BERLIN, Sept. 6.—Berlin is to have a television theater which, it is claimed, will be the first of its kind in the world. The theater is expected to open late this fall. The program will consist mostly of news pictures of events actually in the process of happening.

The program will be supplemented by television pictures of earlier happenings relayed from a central station.

Plans have been delayed by damage done the powerful transmitter in the recent fire in the radio exhibition in Berlin. Germany only possesses one other transmitter which is too weak for the purpose.

400 POLICE AWAIT SHOWUP IN MOVE TO TRAP SLAYER

Capt. John Prendergast, chief of the uniformed police, announced yesterday that witnesses to the murder of Attorney David K. Cochrane, who was shot to death on Aug. 19, in front of a saloon at 721 East 75th street, will view 400 policemen next week to determine whether one of them was the slayer.

"It has been intimated that a member of the force shot Cochrane," said Capt. Prendergast. "It is our plan to have a showup of all policemen whose whereabouts at the time of the killing have not been definitly established."

Cochrane, according to the story told investigators, intervened in a street brawl and was fired on by one of the participants.

Lithuanian Cabinet Out; General Picks New Ministry

PARIS, Sept. 6.—(AP)—The Havas correspondent at Kaunas, Lithuania, reported today that Premier Juozas Tubelis and his cabinet had resigned. Gen. Caplikas, he said, had formed a new government. The Tubelis cabinet was formed June 12, 1934.

5 Die, 30 Hurt as Bomb Taken from Plane Explodes

ABBOTTABAD, British India, Sept. 6.—(AP)—Five persons, including three British soldiers, were killed and 30 injured today by the explosion of a bomb which was being unloaded from an army plane.

N. Y. COURT FREES FIVE ARRESTED IN RIOT ON BREMEN

Sixth Is Held on Assault Charge.

New York, Sept. 6.—[Special.]—In an opinion that attacked the Nazi government of Germany Magistrate Louis B. Brodsky today dismissed five of the six men held on charges of unlawful assembly in the riot during which the swastika flag on the bow of the North German Lloyd liner Bremen was torn down on July 26.

The sixth man, accused of having struck Detective Matthew Solomon with metal knuckles, was held for the grand jury.

The action of the magistrate brought a storm of protest. Officials of Nazi societies in New York, as well as the German societies less pronouncedly Nazi, condemned the court's action. John Schroeder, general manager of the line, said, "I am surprised that an American judge would say such things."

In Berlin an official of the propaganda ministry, according to the Associated Press, described the decision as "a tough one, hardly believable and unheard of." This official said that reaction by the German government could be expected following a more complete report of the decision.

Field Employe 60 Years Honored on Anniversary

Daniel A. McCarthy yesterday celebrated his 60th anniversary as an employé of Marshall Field & Co. He received congratulations at a gathering of 15 Field workers whose total service with the organization totals 557 years. Fred Geilen, salesman in the velvet section, yesterday completed 50 years with Field's.

Germany to Complete New Zep Early in December

[Chicago Tribune Press Service.]

FRIEDRICHSHAFEN, Germany, Sept. 6.—Construction of the new Zeppelin, LZ 129, will be completed early in December, it was declared today. If the weather is favorable, the first trial flight will be made Dec. 15.

GERMAN JEWS INDUCE AGENCY TO KILL VOTE CONDEMNING NAZIS

LUCERNE, Switzerland, Sept. 6.—(AP)—The German delegation's fear of its safety forced the Jewish agency today to withdraw a Nazi resolution condemning Nazi persecutions.

The delegation threatened to leave the agency if the resolution were adopted. A spokesman said they "would not dare" return to Germany if condemnation were voted.

The agency's meeting closed with elections. Morris Rothenberg, New York lawyer, president of the Zionist Organization of America, was chosen as co-chairman with Lord Melchett of the Council of the Jewish Agency for Palestine. Dr. Karp of New York was elected non-Zionist member of the agency and Louis Lipsky of New York Zionist member from the United States.

GERMANY PROBES MYSTERY DEATH OF AN AMERICAN

BERLIN, Sept. 6.—(AP)—German police decided today that the body of a man found hanging in Tegler forest on Aug. 12 was that of an American.

All means of identification had been destroyed. The number in his coat, by which Cleveland, O., tailors said identification could be made, had been removed, but the label bearing the firm's name still remained.

The man's underwear, fountain pen, double lens glasses, comb, and pocketbook were all of American brands. He had false upper teeth.

German Girl Jailed for Hiding Jewish Ancestry

BERLIN, Sept. 6.—(AP)—Because she erased the word "Jewish" from her grandfather's death certificate, substituting the word "Evangelical," a Berlin girl clerk was sentenced today to four months' imprisonment. She explained she had done it in the hope of keeping her job, for which proof of Aryan descent is prescribed.

RICKETTS
Near the Water Tower
ADDITIONAL SEATING SPACE NOW OPEN
103 EAST CHICAGO AVE.

A STARR BEST
ESTABLISHED 1892

Men's PAJAMAS SPECIAL $2.85

Fine quality broadcloths and sateens...coat or middy style in light or dark patterns, all generously cut and well made...Values $4.00 and $5.00...*Special* $2.85

MEN'S ROBES
Fine quality English flannel robes . . . in neat stripes, *Special* $6.85

A Starr Best
FINE CLOTHES *for* MEN
11 to 15 NORTH WABASH AVENUE
Just North of Madison Street

QUALITY, VALUE—ABOVE ALL, YOUR SATISFACTION

OUR NEW FALL SUPER TWENTY-FIVES

their quality assures you of immense savings

SUPER-TEX WORSTED SUITS and Stonewall Twist 2-trouser suits $25
of materials seen in $35 suits

NEW FALL TOPCOATS in every type of weave, color and model $25
their quality will amaze you at $25

This is a mighty strong presentation for fall. It gives you woolens and tailoring that are far and beyond the $25 standard. It gives you the very latest, the very smartest style ideas gathered from Hollywood to the British Isles. It gives you a choice and a variety that'll open your eyes wide with wonder and amazement. Words mean little—see them. Notice the details—compare—and you'll quickly realize that super twenty-fives are a wonderful buy for you

Suits in single and double breasted styles, sport or plain backs—in sizes and proportions for all men, young men and university fellows

Tweeds, fleeces, polo cloths—dress coats, polo coats, wrap-arounds, belted models—a size for every man, every young man

MEN'S SUITS 2nd FL.—YOUNG MEN'S 4th—TOPCOATS 6th FL.

MAURICE L ROTHSCHILD
MINNEAPOLIS — State at Jackson CHICAGO — ST. PAUL

Hub Debs
BEGIN SCHOOL AT THE HUB

WASH DRESSES $2.95
This marvelous group of Wash Dresses for girls 7 to 14 is typified by this one of bright plaid gingham with white collar. A splendid selection of adorable styles and lovely patterns.

FALL COATS $19.95
One of many smart new styles for girls 7 to 14 is this wool fleece with Raccoon collar. Wool lining, Celanese yoke. Green, navy, wine, brown. Price includes the chic little matching hat.

CHICAGO STORE HOURS TODAY—9 A. M. TO 6:30 P. M.
THE HUB
HENRY C. LYTTON & SONS
6TH FLOOR—State and Jackson—CHICAGO
EVANSTON — OAK PARK

Youth is in the SADDLE

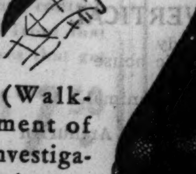

$6.75

• Our G-men (Walk-Over's Department of Campus Style Investigation) report the major success of this Saddle Oxford. Thistle Grain brightened with smooth calf. New *Lo-Down* last giving the correct short, blocky look to your foot. Semi-soft toe. Brown or black.

WALK·OVER
125 SO. STATE ST. (Palmer House)
4052 W. Madison — 1313 E. 63rd St.
6440 S. Halsted — 4700 Sheridan
2342 East 71st Street
EVANSTON • OAK PARK • ELGIN

BUSINESS GIVEN CHANCE TO GAIN, PRESIDENT SAYS

His Views Are Revealed in Letter to Publisher.

[Continued from first page.]

you," he wrote, "that throughout the country many business men who once gave you sincere support are now not merely hostile; they are frightened. Many of these men whose patriotism and sense of public service will compare with that of any men in political life, have become convinced and sincerely believe:

"That you fathered a tax bill that aims at revenge rather than revenue—revenge on business; that the administration has sidestepped broadening the tax base to the extent necessary to approximate the needs of the situation; that there can be no real recovery until the fears of business have been allayed through the granting of a breathing spell to industry, and a recess from further experimentation until the country can recover its losses."

Defends the New Deal.

To which the President, in a letter dated Sept. 2, answered that he realized that "the many legislative details and processes incident to the long and arduous session of the congress should have had the unavoidable effect of promoting some confusion in many people's minds.

"In the large," he continued, "the depression was the culmination of unhealthy, however innocent, arrangements in agriculture, in business, and in finance. Our legislation was remedial and as such it would serve no purpose to make a doctrinaire effort to distinguish between that which was addressed to recovery and that which was addressed to reform. The two, in an effort toward sound and fundamental recovery, are inseparable."

The President defended his soak-the-rich tax program, asserting it was "based upon a broad and just social and economic purpose."

SEE CAMPAIGN OPEN

[Chicago Tribune Press Service.]

Washington, D. C., Sept. 6.—[Special.]—Republican leaders here regarded President Roosevelt's proclamation at Hyde Park of a "breathing spell" for business as definitly opening the 1936 campaign along the lines of the repudiated Democratic platform of 1932.

The President's assertion that the basic program of the New Deal is completed and his prophecy of "substantial and widespread recovery" was accepted as the culmination of a new series of assurances made in anticipation of attacks on New Deal spending and a public revulsion from New Deal reforms.

The Republicans pointed out that there is much current talk among administration leaders, including Secretary of the Treasury Morgenthau, of drastic reductions in government expenditures, with an ultimate goal of balancing the budget—one of the prime covenants of the 1932 platform.

Burocracy Spreads Out.

They observed, also, that President Roosevelt has been talking about drastic curtailments in the personnel of the alphabetical agencies, while it is revealed at the same time that the topheavy burocracy has overflowed into more than 80 rented buildings, including hotels, apartment houses and private mansions; that the 16,000 persons to be added to administer the new "must" legislation will make the Washington pay roll exceed the wartime peak of 117,000.

How business can have a "breathing spell" in a "strait-jacket of absolutism," as former Secretary of War Patrick J. Hurley put it, was the question most frequently asked in considering the President's pronouncement. The Republicans also discounted Mr. Roosevelt's divination of prosperity, calling attention to the fact that there still are more than 10,000,000 men unemployed in industry and more than 20,000,000 persons on the relief rolls.

Significance was attached to the time of making public the exchange of letters between the President and Roy Howard, publisher, for it followed by one day the calling of a meeting of the Republican national executive committee for Sept. 25 by Chairman Henry P. Fletcher.

"I have read the letters and the President has opened the 1936 campaign with a new set of assurances and promises," Mr. Fletcher declared in a statement.

This implied reference to the "broken" promise of 1932 was more pointedly stated by Mr. Hurley. Commenting upon the Roosevelt-Howard exchange of letters Mr. Hurley declared:

"Neither of them states that the promises intended to be conveyed to the people through the exchange of letters were made in that statesmanlike document known as the Chicago Democratic platform which has been repudiated by the administration."

Infers Fortune Protection.

Referring to the President's defense of his wealth confiscation tax law, Mr. Hurley inferred that it was designed to protect such fortunes as that of Vincent Astor, Mr. Roosevelt's well known yachting host of the luxurious Nourmahal.

"In the President's letter," Hurley declared, "a passing laudatory reference is made to the recent vindictive tax law. He does not point out that the limitation on income is destructive to the active worker and builder who is in debt. A person heavily in debt after paying taxes and interest and supporting his family cannot under present limitations make payments on the principal of his indebtedness. The law cripples those actually engaged in enterprises, but has very little if any effect upon great entrenched estates such as the Astor estate. It puts a penalty upon enterprise, but protects entrenched wealth."

Democratic leaders, lauding the President's assertion that the basic reform program is substantially completed, predicted that the January session of congress would be a short one, devoted chiefly to routine appropriation bills.

"The session probably will handle only appropriation bills and legislation of absolute necessity," said Chairman John J. O'Connor [Dem., N. Y.] of the house rules committee.

Crawford Burton Loses Magazine Advertising Suit

New York, Sept. 6.—(AP)—Crawford Burton, sportsman, who twice won the Maryland hunt cup, today lost his suit for $75,000 against the Crowell Publishing company. The action was based on the publication of magazine advertising pictures which Burton charged were defamatory to him.

DICK TRACY—It's in the Air

Text of Letters Exchanged by Roosevelt and Publisher Howard

Hyde Park, N. Y., Sept. 6.—[Special.]—Text of the letters exchanged by President Roosevelt and Roy W. Howard, publisher of the Scripps-Howard newspapers, follows:

In a letter dated Aug. 26 Mr. Howard wrote:

"My dear Mr. President:

"As an independent editor keenly interested in the objectives of the New Deal, I have been seeking reasons for the doubts and uncertainties of those business men who are skeptics, critics, and outright opponents of your program at a time when there is no commensurate dissatisfaction being evidenced by others of the electorate.

"I do not accept it as a fact that the interests of what we broadly term business necessarily are in conflict with mass interests.

Attempts Observations.

"I expect to continue in support of your stated interpretation of American liberalism, notwithstanding my dissent and disagreement as to some details and some theories. Therefore, it is in a friendly and I hope constructive spirit that I attempt a few observations and opinions which I believe timely and pertinent.

"These represent, I believe, a composite of the most frequently expressed criticisms of your administration.

"That certain elements of business have been growing more hostile to your administration is a fact too obvious to be classed as news. So long as this hostility emanated from financial racketeers, public exploiters, and the sinister forces spawned by special privilege, it was of slight importance. No crook loves a cop. But any experienced reporter will tell you that throughout the country many business men who once gave you sincere support are now not merely hostile they are frightened.

Points Out Criticisms.

"Many of these men, whose patriotism and sense of public service will compare with that of any men in political life, have become convinced and sincerely believe:

"That you fathered a tax bill that aims at revenge rather than revenue—revenge on business.

"That the administration has sidestepped broadening the tax base to the extent necessary to approximate the needs of the situation.

"That there can be no real recovery until the fears of business have been allayed through the granting of a breathing spell to industry and a recess from further experimentation until the country can recover its losses.

Sees Need of Repetition.

"I know you have repeatedly stated your position on sections of the nation's problems, but as an editor I know also the necessity for repetition and reiteration. There is need to undo the damage that has been done by misinterpreters of the New Deal.

"I know that you feel as I do—that with all its faults, and the abuses it has developed, our system has in the past enabled us to achieve greater mass progress than has been attained by any other system on earth.

"Smoke out the sinister forces seeking to delude the public into believing that an orderly modernization of a system we want to preserve is revolution in disguise.

"Cordially and sincerely yours,

[Signed] "ROY W. HOWARD."

REPLY FROM PRESIDENT

The President, under date of Sept. 2, 1935, replied:

"My dear Mr. Howard:

"I appreciate the tone and purpose of your letter, and fairness impels me to note with no little sympathy and understanding the facts which you record, based on your observations as a reporter of opinion throughout the United States.

"I can well realize, moreover, that the many legislative details and processes incident to the long and arduous session of the congress should have had the unavoidable effect of promoting some confusion in many people's minds.

"I think we can safely disregard the skeptics of whom you speak. Skeptics were present when Noah said it was going to rain and they refused to go into the ark.

Would Disregard Partisans.

"We can also disregard those who are actuated by a spirit of political partisanship or by a willingness to gain or retain personal profit at the expense of, and detriment to, their neighbors.

"Then there were those who told us to do nothing. We had heard of the do nothing policy before and from the same sources and in many cases from the same individuals. We heard it when Theodore Roosevelt and Woodrow Wilson proposed reforms.

"The country has learned how to measure that kind of opposition. But there are critics who are honest and nonpartisan and who are willing to discuss and to learn. I believe we owe, therefore, a positive duty to clarify our purposes, to describe our methods and to reiterate our ideals.

"Such clarification is greatly aided by the efforts of those public spirited newspapers which serve the public well by a true portrayal of the facts and an unbiased printing of the news.

Results Best Evidence.

"However, experience is the best teacher and results are the best evidence. As the essential outline of what has been done rises into view, I am confident that doubts and misapprehension will vanish. I am confident further that business as a whole will agree with you and with me that the interests of what we broadly term business are not in conflict with, but wholly in harmony with, mass interests.

"I note what you say of the hostility emanating from financial racketeers, public exploiters, and sinister forces. Such criticism it is an honor to bear. A car with many cylinders can keep running in spite of plenty of carbon—but it knocks. When it is overhauled an important part of the job is the removal of that carbon.

Blames Unhealthy Arrangements.

"In the large, the depression was the culmination of unhealthy, however innocent, arrangements in agriculture, in business, and in finance.

"Our legislation was remedial, and as such it would serve no purpose to make a doctrinaire effort to distinguish between that which was addressed to recovery and that which was addressed to reform. The two, in an effort toward sound and fundamental recovery, are inseparable. Our actions were in conformity with the basic economic purposes which were set forth three years ago.

"As spokesman for those purposes I pointed out that it was necessary to seek a wise balance in American economic life, to restore our banking system to public confidence, to protect investors in the security market, to give labor freedom to organize and protection from exploitation, to safeguard and develop our national resources, to set up protection against the vicissitudes incident to old age and unemployment, to relieve destitution and suffering, and to relieve investors and consumers from the burden of unnecessary corporate machinery.

See Opposition Unlikely.

"I do not believe that any responsible political party in the country will dare to go before the public in opposition to any of these major objectives.

"The tax program of which you speak is based upon a broad and just social and economic purpose. Such a purpose, it goes without saying, is not to destroy wealth, but to create broader range of opportunity, to restrain the growth of unwholesome and sterile accumulations, and to lay the burdens of government where they can best be carried.

"This law affects only those individual people who have incomes over $50,000 a year, and individual estates of decedents who leave over $40,000.

Tax Rates Changed.

"Moreover, it gives recognition to the generally accepted fact that larger corporations enjoying the advantages of size over smaller corporations possess relatively greater capacity to pay. Consequently the act changes the rate of tax on net earnings from a flat 13¾ per cent to a differential ranging from 12½ per cent to 15 per cent.

"No reasonable person thinks that this is going to destroy competent corporations or impair business as a whole. Taxes on 95 per cent of our corporations are actually reduced by the new tax law.

"A small excess profits tax is also provided, as well as an intercorporate dividend tax, which will have the wholesome effect of encouraging the simplification of overly complicated and wasteful intercorporate relationships.

Declines to Broaden Base.

"Congress declined to broaden the tax base because it was recognized that the tax base had already been broadened to a very considerable extent during the past five years.

"I am aware of the sound arguments advanced in favor of making every citizen pay an income tax, however small his income. England is cited as an example. But it should be recalled that despite complaints about higher taxes our interest payments on all public debts, including local governments, require only 3 per cent of our national income, as compared with 7 per cent in England.

"The broadening of our tax base in the past few years has been very real. What is known as consumers' taxes, namely, the invisible taxes paid by people in every walk of life, fall relatively much more heavily upon the poor man than on the rich man.

"In 1929 consumers' taxes represented only 30 per cent of the national revenue. Today they are 60 per cent, and even with the passage of the recent tax bill the proportion of these consumers' taxes will drop only 5 per cent.

Drastic Action Required.

"This administration came into power pledged to a very considerable legislative program. It found the condition of the country such as to require drastic and far reaching action. Duty and necessity required us to move on a broad front for more than two years.

"It seemed to the congress and to me better to achieve these objectives as expeditiously as possible in order that not only business but the public generally might have a complete picture of the modifications in the conditions and rules of economic enterprise which were involved in our program.

"This basic program, however, has now reached substantial completion and the breathing spell of which you speak is here—very decidedly so.

Sees Further Recovery.

"It is a source of great satisfaction that at this moment conditions are such as to offer further substantial and widespread recovery. Unemployment is still with us, but it is steadily diminishing and our efforts to meet its problems are unflagging.

"I do not claim the magician's wand. I do not claim that government alone is responsible for these definitly better circumstances. But we all know the very great effect of the saving of banks, of farms, of homes, the building of public works, the providing of relief for the destitute, and many other direct governmental acts for the betterment of conditions. And we do claim that we have helped to restore that public confidence which now offers so substantial a foundation for our recovery.

"I take it that we are all not merely seeking but getting the recovery of confidence, not merely the confidence of a small group, but that basic confidence on the part of the mass of our population in the soundness of our economic life and in the honesty and justice of the purposes of its economic rules and methods.

Quotes Howard Sentence.

"I like the last sentence of your letter and I repeat it: 'With all its faults, and with the abuses it has developed, our system has in the past enabled us to achieve greater mass progress than has been attained by any other system on earth. Smoke out the sinister forces seeking to delude the public into believing that an orderly modernization of a system we want to preserve is revolution in disguise.'

"Very sincerely yours,

[Signed] "FRANKLIN D. ROOSEVELT."

CHICAGO GROUP PUSHES SEARCY FOR GOVERNOR

Chicago supporters of Senator Earl B. Searcy of Springfield, aspirant for the Republican nomination for governor next year, circulated a pamphlet yesterday in support of his candidacy. The organization calls itself the "Business Men's Committee, Searcy for Governor."

Listed as members of the committee are Lester W. Porter, former president of the Chicago Real Estate board; Howard E. Haynie, Fred M. Lorish, James L. Beckwith, John R. Deisel, Louis Mannierre, Hampden Winston, and Clarence G. Carlson. Most of the committee are engaged in the real estate business or are owners of real property.

The pamphlet contains copies of a letter written to Searcy by his colleagues in the senate, Charles W. Baker [Rep., Monroe Center] and Ray Paddock [Rep., Round Lake] urging him to be a candidate, and Searcy's reply in which he announced his candidacy. There follows a biography of the candidate, who was minority leader during the last session at Springfield.

Hitler Names Anti-Semite Streicher to Law Academy

[Copyright: 1935: By the New York Times.]

BERLIN, Sept. 6.—Julius Streicher, leader in chief of the national socialist campaign against Jews, was signally honored today by Chancellor Hitler with an appointment to the academy for German law. The academy for German law, as well as the national ministry is now at work on laws which are to fix the permanent legal status of Jews in Germany.

FOUND DEAD OF HEART ATTACK.

William Reed, 60 years old, 1431 West Erie street, a Spanish-American war veteran, was found dead in his bed from a heart attack yesterday.

U. S. FOUNDATION IN DANGER, SAYS G. O. P. CHAIRMAN

Declares New Deal Putty Is Substituted.

Penn Yan, N. Y., Sept. 6.—[Special.]—President Roosevelt may be only repairing the superficial structure of the White House, as he said in his recent talk with Hyde Park neighbors, but he is uprooting the foundation of the whole national house structure and substituting "the colored putty of his weird policies for the hard rock foundation that is the constitution."

Such was the conclusion reached by Melvin C. Eaton, chairman of the Republican state committee, in an address to a large gathering here today, marking the opening of the state campaign in Yates county for control of the legislature.

Using the President's White House parable as his text, Mr. Eaton charged that Roosevelt had told only a small part of the real story and, as usual, was trying to gloss over the fundamentals by using soft and reassuring words. The Yates county gathering was under auspices of the young Republicans and the regular organization, and party spirit ran high.

"The President may have directed that only minor repairs be made on the White House, but he is attempting to perform a major operation on the country," the state chairman said. "His analogy is indeed remote. He may be merely repairing the wiring and the leaking roof of the White House, but he is attempting to uproot the foundations on which the United States was and is built. The house of the United States withstood the severe test of time and stress up to and including the inauguration of Roosevelt."

Genevieve Forbes Herrick's Condition Called Improved

Santa Fe., N. M., Sept. 6.—(AP)—Dr. Robert O. Brown reported improvement tonight in the condition of Mrs. Genevieve Forbes Herrick and Ibrahim Seyfullah, injured Saturday in a motor car accident that cost the life of Mrs. Harold L. Ickes. Dr. Brown said Mrs. Herrick, former member of THE CHICAGO TRIBUNE staf, and Seyfullah, secretary to the Turkish ambassador, have entered a period of convalescence of "from six to eight weeks."

Kroger Consumers
SATURDAY REMINDERS
Finest Pure Fresh Creamery BUTTER Brick or Tub LB. 27c
SPOTLIGHT (A smooth and Fragrant Blend) COFFEE LB. Pkg. 15c
ORANGES Sweet juicy California Valencias Dozen 19c
GRAPES Delicious, Sweet, Seedless Lb. 6c
BEST SELECTED FRESH EGGS 38c
Fine flavor. Excellent for frying, poaching or boiling. DOZEN IN CARTON
(Run of the nest. Every one guaranteed. Dozen 32c)
PRESERVES Pure Fruit Strawberry or Red Raspberry 3 Lb. Jar 45c
JAM Pure Grape 4 Lb. Jar 39c
Nut Raisin LOAF Made of rich Coffee Cake mixture loaded with chopped walnuts and raisins. 2 1-Lb. Loaves 25c
MILK Van Camp's Tall Can 5½c

CROSSWORD PUZZLE

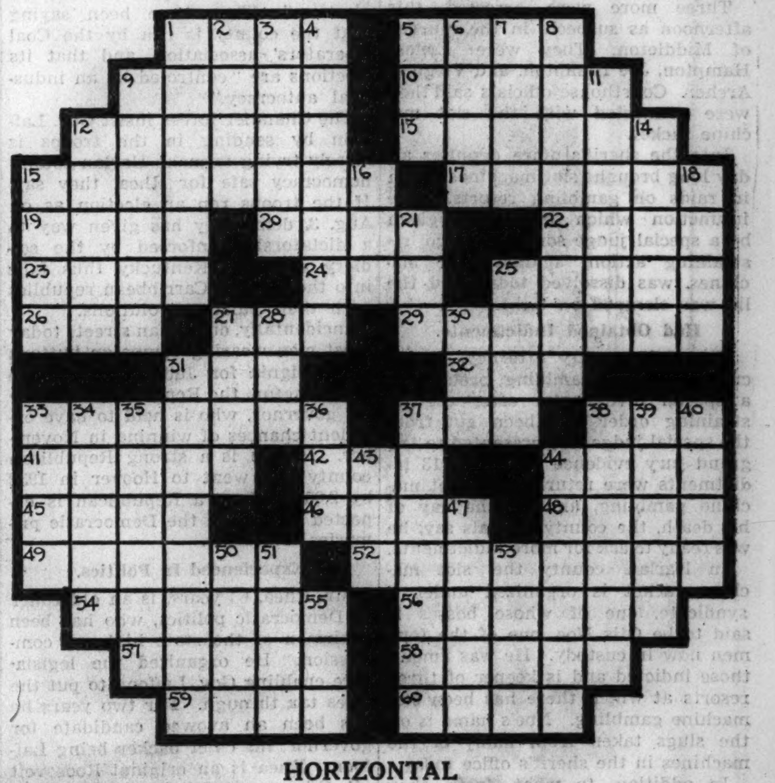

HORIZONTAL

1. Cuts
5. Take off
9. Quibble
10. Hunter slain by Artemis
12. Spirit
13. Thin
15. Confuse
17. Room to move
19. Enthusiasm
20. Read superficially
22. Give as an example
23. Ripped
24. Soul
25. Work stand
26. Conjunction
27. Mohammedan saint
29. Legendary wild Norse warrior
31. Long stretch of time
32. Intelligence
33. Gastropod mollusk
37. Japanese coin
38. Space
41. Thinner
42. Sash
44. Tree of Gulana
45. Cut
46. Bends
48. Spirit
49. Chops
52. Remedy
54. Closer
56. Excite to action
57. Bird
58. Door fastener
59. Makes lace
50. Fuss

VERTICAL

1. Pertaining to the sea
2. Egg-shape
3. Forest
4. Smoother
5. Put on
6. Spoken
7. Flame
8. Predict
9. A poltroon
11. Not in any way
12. Fruit
14. Liquid
15. Greek letter
16. Vehicle
18. Part of an egg [Dial.]
21. Crowd
25. Island off England
27. Needy
28. Public house
30. Sheep
31. Large animal
33. Curve
34. Knight in Arthurian legend
35. Gets up
36. Spouse of Tithonus [Greek myth]
37. Communicating lights
38. Overshoe
39. Having wings
40. Tree
43. Sheep's cry
44. Take off
47. Secure
50. Silkworm
51. Month [abbr.]
53. Greek letter
55. Thing

YESTERDAY'S PUZZLE SOLVED

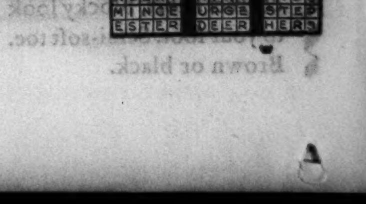

FALL OPENING
IT'S TIME TO RIDE IN WARMTH

Whipcord or Gabardine BREECHES $2.95
In all shades and sizes. Tailored in a custom manner.
Ladies' Jodhpurs, $2.95; Men's, $4.95
BOOTS With Garter Straps $5.95
For women. In black or tan genuine Calfskin. Special.
Men's Gen. Calfskin Boots...$6.95
Ladies' Jodhpur Boots $5.95—Men's $6.95
Riding Coats $9.95
For women. Tailored by nationally famous makers. Fine wool mixtures in assorted patterns and shades. FOR MEN, $14.95.
Plaid Wool Coats $4.95
For ladies and misses. New shades.
Riding Shirts..$1.25 Slipover Sweaters.$1.49
Riding Crops..$1.00 Embroidered Ties...85c
Boot Jacks......75c Fur Felt Hats....$2.95
BAILEY'S
25 W. Van Buren St.
OPEN EVES. to 10, SUN. to 5 P. M.
710 CHURCH ST.—Evanston
Open Tues., Thurs., Sat. Eves.

WHAT DO SCHOOLS NOW OFFER?

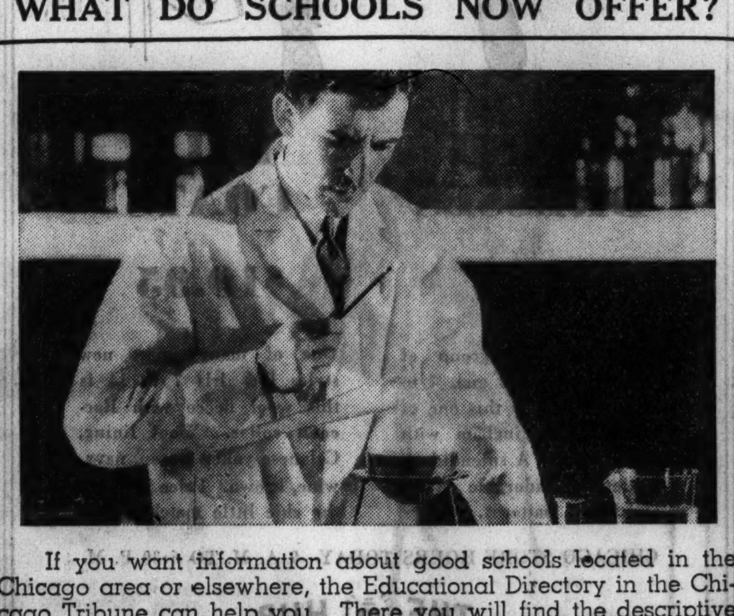

If you want information about good schools located in the Chicago area or elsewhere, the Educational Directory in the Chicago Tribune can help you. There you will find the descriptive offers of boarding schools, military academies, graduate schools and colleges. Also schools specializing in such subjects as law, medicine, art and music. Be sure to read the offers of these schools published in the Educational directory tomorrow.

WEDDING RING HEADQUARTERS
LEBOLT shops make more wedding rings than any other Chicago jeweler, selling direct saving middlemen's profits. Using only 10% iridium platinum which is the hardest and best metal.

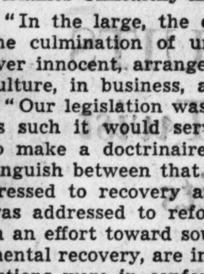

Hand carved platinum wedding rings. $5, $7.50, $10

With ten selected brilliant diamonds. $15, $22.50, $35 depending on the size of the diamonds.
A small deposit will hold without interest or carrying charges any of our diamond jewelry. Inflation will cause a big advance in Diamond Prices. Platinum is already up 20%.
LEBOLT & COMPANY
State Street Corner Washington
Nearly a half century on State Street

RESORTS AND TRAVEL.
TOURS.
Special All-Expense Cruise
2 Days—3 Nights
MACKINAC ISLAND and return
on the oil-burning liner
S. S. SOUTH AMERICAN
Lv. Chicago, Mon. Sept. 9—6:00 P. M.
Ar. Mackinac Is., Tues. Sept. 10—4:00 P. M.
18 glorious hours on Mackinac Is.
Sleep on Board
Lv. Mackinac Is., Wed. Sept. 11—10:00 A. M.
Ret. Chicago, Thurs. Sept. 12—8:00 A. M.
only $19.50 including meals and berth
All time shown is Chicago Daylight Time
Deck sports, dancing, cocktail lounge, night club, entertainment on board. Golf, swimming, speedboating, horseback, bicycle rides at Mackinac Island.
Make reservation NOW. See your travel agent or
GEORGIAN BAY LINE
128 West Monroe St. Randolph 2960
Ocean Travel.
"SUNSHINE CRUISES"
Book thru your local agent or Cunard White Star, Ltd. 346 North Michigan Av., Chicago, Ill.

DuBOUCHETT SLOE GIN
THE BEST YOU EVER TASTED
For Fizzes, Rickeys and Sours

BREATHING SPELL PROMISE HEARD WITH SKEPTICISM

Business Leaders Prefer Action to Words.

Skepticism greeted President Roosevelt's "breathing spell for business" statement made to a prominent newspaper publisher yesterday. Most business leaders agreed that, if sincere, it marked a forward step, but many were inclined to accept it "with a grain of salt," believing it was made with the coming presidential election in mind.

Albert D. Lasker, Chicago capitalist and chairman of the United States shipping board during the administration of Woodrow Wilson, withheld comment, except to say that "it is important if meant in spirit as well as in statement."

Confidence Shaken, Says Strawn.

Silas H. Strawn, former president of the United States Chamber of Commerce, took direct issue with the statement that business has improved under the New Deal.

"I believe that I express the sentiments of business men and thoughtful citizens generally when I say that efforts of the New Dealers, especially the so-called 'must' legislation recently enacted by congress, has not only failed to restore confidence but has had quite the contrary effect," he charged.

"Business men declare that the improvement in some lines has been in spite of rather than because of activities of the administration."

Strawn declared it would be unbecoming of him to enter into controversy with the President because, "of course, he never speaks politically." Strawn is a prominent Republican.

"Look Forward Hopefully."

"We look forward hopefully to the promised breathing spell and to improved general business conditions," declared R. H. Cabell, president of Armour & Co.

In Boston, Roger D. Babson, business statistician, said business needs more than a breathing spell. He suggested the budget be balanced, taxation reduced, and living costs kept down. Babson said Roosevelt's actions, rather than his words, would decide his political fate in 1936.

Harper Sibley, president of the United States Chamber of Commerce, said he had no comment to make on the President's statement. Similarly, George W. Young, president of the Chicago Association of Commerce, withheld comment.

Kelly is Optimistic.

D. F. Kelly, president of The Fair Store, viewed the declaration as optimistic.

"The fact that the President was elected by such a substantial majority showed that the people had confidence in him," Kelly declared. "People who have not been for him, in the face of this statement, will have more confidence and trust that things will come out as he says they will. His statement will encourage those who are fearful."

In New York F. E. Williamson, president of the New York Central lines, said the breathing spell would be very helpful to business.

Bankers Are Skeptical.

Chicago bankers declared that while business was in need of relief, little confidence existed that the respite would be more than temporary until congress gets together again and reconsiders some of the measures which failed to pass in the last session.

St. Paul's Theodore Wild, president of the Northwestern National Bank and Trust company, confined himself to the observation that "I hope he's right."

J. F. Harris, senior partner of the prominent stock exchange firm of Harris, Upham & Co., said distrust of the present administration is widespread and that more than words are necessary to restore confidence. We had fair words in the Democratic national platform," he said, "but performance was contrary to these words. The wise, the constructive, are appalled at the opinions and acts of Washington."

Desires Convincing Actions.

"Convincing action to safeguard private enterprise is necessary for the purposes of permanent recovery," Thomas I. Parkinson, president of the chamber of commerce of the state of New York and director of various national concerns, declared. "The President's statement may be regarded as a step in this direction, but it is not one that will persuade business men that they may safely abandon efforts to the future protection of those whose interests they administer."

"I think the President's statement will go far towards providing business with assurance necessary to move forward rapidly," was the comment of W. P. Kenney, president of the Great Northern railway.

"If business can feel assured that a 'breathing spell' has now been reached it will be an important factor in restoring confidence in business to go forward," said Channing E. Sweitzer, managing director of the National Retail Dry Goods association.

Clarence Francis, executive vice president of the General Foods corporation, said the President's promise should be welcomed by the whole country. "I believe that business and the general public would like to have the 'breathing spell' last for a considerable period."

Polls Fight Leads to Romance

Duncan Sandys and Mrs. John Bailey, the former Diana Churchill, daughter of Winston Churchill, strolling in London as they plan for their marriage. Last March Mrs. Bailey worked against Sandys when he ran for parliament. He won, but a romance developed during the campaign.

[Associated Press Photo.]

Senator James Couzens Is Recovering Slowly

Rochester, Minn., Sept. 6.—(AP)—Physicians at the Mayo clinic today announced Senator James Couzens of Michigan, recovering from his fourth operation, is gaining strength slowly, but shown no marked change.

SIX ANSWER TRUMPET CALL FOR FORREST'S FAMOUS CAVALRYMEN

Amarillo, Tex., Sept. 6.—(AP)—Gen. Nathan Bedford Forrest's cavalry rode again today—but instead of the charging thousands of the '60s, there were only six aged men in gray to answer the trumpet call.

The six, surviving remnant of the famous cavalry unit of the war between the states, elected to ride in the saddle in the parade that marked the close of the 45th annual reunion of the United Confederate Veterans.

The other 500 veterans here chose to parade in automobiles. Most of them were markedly feeble.

Undaunted by age and their rapidly thinning ranks, the gray clad veterans looked forward to their next reunion in 1936 and a joint meeting with Union forces at Gettysburg in 1938.

The veterans voted to hold their next reunion in Shreveport, La., and elected Gen. Harry Rene Lee of Nashville, Tenn., commander-in-chief of the U. C. V.

W. Scott Hancock of St. Louis was elected commander-in-chief of the Sons of Confederate Veterans.

39 Reserve Officers Map 6th Corps Mobilization

Thirty-nine reserve officers, all residents of Wisconsin and Illinois, now are on active duty at the Sixth corps area headquarters and are engaged in drawing up a mobilization plan for the area. Their tour of duty began on Monday and will last two weeks. Under a new system approved by the army chief of staf, the corps is to be the central unit in the event a mobilization is ordered.

SEEK TO MAKE CONSTITUTION DAY A HOLIDAY

Gov. Horner and Mayor Kelly were asked yesterday to proclaim Constitution day, Sept. 17, a state and city holiday and order schools and public buildings closed so that all persons can participate in patriotic observance of the signing of the constitution.

Julius H. Miner, general director of the Constitution day committee, issued the appeal to the governor and the mayor. The celebration will be held at the Chicago Stadium due to the refusal of commissioners of the Chicago park district to permit the use of Soldiers' field. The commission, in denying use of the field, declared it did so to prevent "dissemination of propaganda on controversial issues."

"I am confident that the mayor and the governor will issue the proclamation," Miner said. "It is hoped that in doing so they will emphatically repudiate the decision of the park commissioners for their un-American and unpatriotic action. The greatness of our constitution should be indelibly impressed upon the minds of our children by declaring a school holiday."

Miner said that he had received word that many other large cities are planning elaborate programs for the celebration. Through him the committe urged the American Legion, the Veterans of Foreign Wars, the Spanish War veterans, and all other civic and patriotic societies in Illinois to participate.

Held by Police for Quiz Into 5 Fires in One Block

Marquette police last night were holding John Okoniewski, 29 years old, 4718 South Paulina street, for questioning in the investigation of five recent fires in the 4700 block on South Paulina street. Fire Attorney Thomas J. Sheehan said Okoniewski was at the scene of a small shed fire early yesterday before firemen arrived. Also, he said, he had been seen at other fires starting in sheds.

M'NIDER TO TALK AT REPUBLICAN PICNIC AND RALLY

Hanford McNider, former assistant secretary of war, will be the principal speaker tomorrow at the Republican rally and picnic in Riverview park, which was postponed last Monday—Labor day—because of rain. The affair is sponsored by the Republican county central committee. Arthur F. Albert will be chairman.

"All Republicans, as well as all disillusioned Democrats, who are interested in the preservation of our constitution and the amending thereof as provided by the constitution itself, are invited to participate in the rally," Albert said yesterday. "The time has arrived when we must fight toe to toe on this issue and the other matters of public interest that have presented themselves."

An elaborate program of entertainment and patriotic demonstration depicting the Republican version of constitutional government has been arranged.

Chicago's most famous restaurant

Coffee Cakes of Unexcelled Quality

There's something indescribably enjoyable about Henrici's Coffee Cakes that has no counterpart. In delicate, pleasing taste Henrici's Coffee Cakes reveal the lavish use of fine creamery butter, fresh rich milk and pure extracts . . . all skillfully blended. In their light, tender crispness they reflect our unique system of baking continuously from 7 A. M. to midnight daily . . . in small lots . . . thus insuring oven-freshness . . . regardless as to the hour of your purchase. Stop at our Bakery Counter today for your Sunday Coffee Cake selection. Variety is exceptional. Prices are no higher than you usually pay.

HENRICI'S

On Randolph St. between Clark & Dearborn

CONTINUOUS SERVICE • 7 A.M. TO MIDNIGHT

Do You Know that in our Watch Repair Department all work is guaranteed for one year? Only highly skilled watchmakers are employed by us, and all work is inspected by an expert tester from the Elgin Watch Co.

A Great Store in a Great City

THE FAIR

STATE, ADAMS and DEARBORN STREETS

Oak Park—Lake St. at Marion St. Milwaukee Ave. at Wood St.

Fashion Pages the Army for

THAT MILITARY INFLUENCE!

Newest COATS and SUITS

Join the Mode Militaire!

$29.75

Suits—2 and 3 pc. button-up collars. Short jackets and free swing military swagger coats. In plaids and tweeds.

Coats—made to sell for $39.75! Clean cut lines. Big buttons. Imported tweeds. Showerproof, Earl-Glo lined.

Sizes for Women and Misses

THE FAIR—Third Floor—Also Oak Park Store.

See Fall's Colors on Parade!

Fashion Frocks

Exclusive With The Fair

$15

Military braid is one of Fashion's most striking style weapons in our fall collection of gorgeously colored new frocks! Other creations look to the Renaissance for fashion inception. Scores upon scores of frocks in the new grape tones, greens, brown and black. Including sizes for women and misses.

THE FAIR—Third Floor—Also Oak Park Store.

Juniors Enlist for

Officers' Frogs on FROCKS

$10.95

Illustrated is a dashing military mode in 2-pc. crepe, smart with braid frogs. Tile green, brown, black. From our Princess Jr. collection for sizes 11 to 17.

THE FAIR—Third Floor Princess Shop—Also Oak Park Store.

March Back to School

In a Wool PLAID Campus Coat

Sale! Regular $7.95 values. Big sporty plaid. Regulation length. 2 muff pockets, 2 patch pockets. Cotton Kasha lined. Sizes 14 to 20.

$5.95

THE FAIR—Third Floor—Town and Country Shop—Three Stores.

Saluting 3 Glove Fashions

Designed by Van Raalte in Sleek Picnit

Attention $1.50 — 6-button slipon. Tab sides held by self buttons. Black and brown.

Cannon Ball $1 — Tab-side slipon. Double metal "cannon ball" trim. Brown, black.

Inspection $1 — Wrist length shortie. Pearl button trim. Black, brown, green, burgundy.

THE FAIR—Main Floor—Three Stores.

The Military Mode Orders

Metal Jewelry

. . . as Sponsored by Vogue

Bracelets, clips, earrings and pins to let you "clank" smartly into fashion! Other pieces follow the Mid-Victorian influence. $1

THE FAIR—Main Floor—Also Oak Park Store.

Saturday Specials in

Blouses

$1.95

Right for sport, for business, for dress occasions! Pebble crepe and all silk wash satins. Long and short sleeves. White, rust, blue, green, brown, Dubonnet, purple, gold. 34 to 40.

THE FAIR—Main Floor—Three Stores.

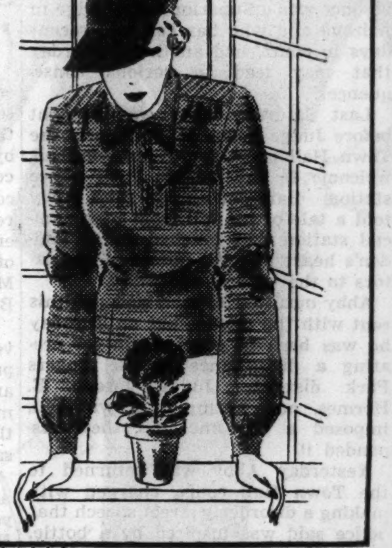

Beauty Plus Wear Is Yours in

Holeproof Silk Hose

Chiffon or Service

79c

2 Prs. $1.50

Holeproofs are exactly what the name implies—pure silk stockings with feet reinforced so expertly, so sturdily, they WEAR! Beautifully sheer! Clear as crystal! In all the new autumn shades.

THE FAIR—Main Floor—State St. Store Only.

Riding Boots—English type. Calf and canvas combination. Brown or black. $3.98

Second Floor

Use Our Convenient Budget Plan—Purchases of $10 or More (Except Certain Merchandise) May Be Made on This Basis

A NEW Vassarette

Before You Buy Those New Clothes!

It answers the prayer of the maiden who needs figure control. It has panels back and front that take care of those curves that get out of control.

Other Vassarettes $5.00 to $15.00. Bandeaux, $2.00.

$7.50

Davis—Third Floor—North.

THE DAVIS STORE

State, Jackson, Van Buren

ROUGH *is the word for Style this Fall*

The "BRAMBLE" by DOBBS

$7

Rough to look at, but soft and luxurious to the touch. It's the smartest new style note in hats you've seen in many a day and it fits perfectly in the Fall trend toward the informal Sports type of apparel. Comes in a good selection of new Fall colors. See it—you'll like it, $7

OTHER DOBBS HATS—$5 • $7.50 and $10

BASKIN

State Street Just North of Adams

Clark at Washington

HART SCHAFFNER & MARX CLOTHES

SMITTY—AND THE GREEN GRASS GREW ALL AROUND

PRISON FARMS URGED TO GIVE INMATES WORK

Committee Advises State to End Crowding.

Reorganization of Illinois' penal institutions so that work may be provided for each employable prisoner, and the construction of a new penitentiary and dormitories in the established prisons were recommended yesterday to A. L. Bowen, director of the state department of public works.

The recommendations were the work of a committee appointed by Mr. Bowen last month to advise on contemplated improvements at the institutions. Members of the committee are Circuit Judge Harry M. Fisher, chairman; Prof. Robert W. Millar of the Northwestern university law school, and Henry Barrett Chamberlin, operating director of the Chicago crime commission.

$1,250,000 Allotted for Work.

Earmarked in the state's biennial budget for proposed prison work is the sum of $1,250,000. Members of the committee, however, did not estimate the cost of the improvements they suggested, but were of the opinion that it would run in excess of the amount now alloted.

Work for prisoners was viewed by the committee as one of the most serious problems. The group suggested that the only possible solution on a large scale would be the purchase of sufficient land to make farming the basic industry of the penal institutions. Men would work the farms and be employed in related industries, such as canning the prison labor farm produce.

Overcrowding, which the committee regarded as "vicious," should be met, according to the report, by building a new institution having at least 2,000 acres of land and large enough to house 1,500 men. To aid in providing single housing the committee also suggested that dormitories accommodating from 12 to 15 men should take the place of cells in all additional buildings to be erected.

Findings of the Committee.

Specific recommendations for the institutions that the committee visited included the following:

MENARD—Purchase of 1,000 acres of land, construction of a farm dormitory house, and a new building to house about 500 psychiatric patients, enlarging and fireproofing the present assembly hall or building a new one, reconstructing the interior of the old hospital building.

PONTIAC—Purchase of 2,000 acres of land, construction of a farm dormitory to house 200 men, an assembly hall, another dormitory within the walls also to house 200 men, a hospital with 150 beds, and a printing shop.

JOLIET—Reduce the inmate population to 900, thus giving each prisoner a separate cell, remodel guards' living quarters, remodel the hospital for use as a clinic and dispensary, the bedridden patients to be transferred to the Stateville hospital.

STATEVILLE—Construct an assembly hall, a dormitory with dining room for 200 men outside the walls, a dormitory within the walls, and additional dormitories on the farm for about 200 inmates.

VANDALIA—Purchase 2,000 acres of land, construction of four new dormitory buildings, an administration building, and a hospital.

Aid Prisoners Before Release.

"Recommendations for building dormitories outside the walls," reads the report, "are prompted by the view that if properly selected prisoners were to be assigned to these dormitories for extramural labor around the institutions and on the farms during a period not exceeding 18 months before their final release that it would have the effect of disassociating them from the rest of the prisoners and of aiding them in becoming gradually accustomed to living outside the prison walls."

'JUDGE' SEIZED 3D TIME; FACES MENTAL TEST

Stephen Henry Abby, who insists he once was a Superior court judge in Arizona and who has had two recent days in court, had another yesterday that may lead to serious consequences.

Last Saturday Abby was brought before Judge Frank M. Padden in the Town Hall court for overstaying his welcome in the Rogers Park police station. Barefoot and in rags, Abby told a tale of his fall from high judicial station that touched Judge Padden's heart and the purses of spectators to the tune of about $20.

Abby outfitted himself and paid his rent with the money, but on Tuesday he was back in court again for creating a disturbance in the Rogers Park district. Judge Joseph E. Hermes, now sitting at Town Hall, imposed a $25 fine and then suspended it.

Yesterday Abby was returned to the Town Hall court, charged with making a disorderly street speech that police said was inspired by a bottle. Judge Hermes suggested that Abby, as "a former judge," sentence himself.

"I sentence me to one day's probation," Abby said. He launched into a long dissertation, which Judge Hermes finally stopped by continuing the case until Sept. 20 and ordering that a psychiatrist examine Abby.

Lion Cubs Intrigue Guests at the Lincoln Park Zoo

(Picture on back page.)

Two recent arrivals are intriguing the interest of visitors to the Lincoln Park zoo. They are Frieda and Jimmie, lion cubs born on Aug. 14 to King and Emma, lions which were among the animals in Allan King's "Cage of Mystery" at a Century of Progress exposition.

for CUTS
BRUISES, SCALDS, BURNS
SOOTHING
Oil of Salt
AT ALL DRUGGISTS
GIVES ALMOST IMMEDIATE RELIEF
A SAFE, EFFECTIVE FIRST AID
WONDERFUL ALSO FOR SORE, BURNING, ITCHING FEET AND ATHLETES FOOT

CITY DEFEATS SHOWBOAT SAM IN "SEA BATTLE"

Police Have Power 3 Miles Out, Court Holds

The right of the Chicago police to enforce city ordinances three miles into Lake Michigan and to prosecute cases arising from such arrests in the Municipal court was upheld yesterday by Municipal Judge Frank M. Padden. Judge Padden ruled that the owner and employés of the Showboat Sam, gambling resort that operated until a week ago a mile and a half northeast of Navy pier, must stand trial.

The court's decision was reached only after opposing counsel had argued two hours on the jurisdiction of the police and the Municipal court over nearby waters of Lake Michigan. The case involving The City of Traverse, the gambling boat that troubled the city fathers in 1905, and the case concerning the tugboat Tom Brown, whose soot belching smokestack bothered police ten years later, were brought into court by opposing counsel.

Defense Cites Old Fight.

The City of Traverse case was brought into the legal battle by Attorneys John B. Tierney, Maxwell Landis, and Alvin Landis, counsel for Joseph Lucas, owner of the Showboat Sam, and for James Johnson, alleged gambling concessionaire.

The lawyers cited an appeal of United States Senator James Hamilton Lewis, then an assistant corporation counsel, to the United States district attorney and marshal for aid.

The city, Senator Lewis in his opinion said, lacked jurisdiction over the lake waters and was powerless to arrest the owners of the gambling ship.

Assistant Corporation Counsel William V. Daly countered with the case of the Tom Brown, which represented a victory for city authorities. The owners of the tugboat were fined $50 in 1915 for violation of the city's antismoke ordinance and the conviction was appealed.

Upheld by Higher Courts.

The appellate and state supreme courts upheld the conviction and sentence and ruled that the city has jurisdiction over the Chicago river and the harbor within three miles of the shore.

Judge Padden ruled that the police have power to enforce city ordinances within three miles of the shore.

The cases of Lucas, Johnson, and fourteen employés seized by seafaring members of the gambling squad, were continued to next Wednesday when one of the defendants will be found guilty by stipulation and an appeal will be taken.

REVEALS TREND OF CHURCH YOUTH IS CONSERVATIVE

A healthy swing from radical tendencies to conservatism in the reasoning processes of young people of the church was reported yesterday by Wilbur Helm, organizer of the recently formed Methodist Laymen's conference of the Central West. Representatives of the laymen's conference are taking part in the meetings of the executive committee of the Methodist Youth council at Garrett Biblical institute, Evanston.

"The reception given speakers favoring a conservative view on the part of the church toward political and social questions indicates a marked change in the sympathies of the youth of the church," Mr. Helm said.

Sessions of the council, which are attended by 75 representatives of young people's organizations of the Methodist Episcopal church, are secret. The meetings will continue through Sunday.

Day By Day Story of the Experimental Farms

By Bob Becker

Hunting for Spiders

September 6, 1935.

THE ROUTINE of farm work was varied yesterday for a short time when D. C. Lowrie of the department of zoölogy of the University of Chicago led several of us on a "hunting party" through fields and woods on a search for specimens of the poisonous black widow spider. Although none of us was able to find one of these handsome but much feared black spiders, the hunting party did find and learn about many interesting species of spiders that are on the farm.

Before we started across the fields Mr. Lowrie, a recognized authority on spiders, told us about the virulent poison carried by the black widows—a poison which can cause death. These black creatures, which bear a vivid red marking on the under part of the abdomen, are numerous in the south and the southwest. The few that have been found in Chicagoland were from the Kankakee river area, Grand Haven, Mich., and the Dunes region southwest of Chicago. A black widow spider also has been found in the Palos Park area.

"As far as our records are concerned the black widow can be classed as a rare species of spider in Chicagoland," said Mr. Lowrie as our party walked slowly through a meadow near the wild goose pond at Wheaton. "This is pretty far north for the species, but there isn't any doubt about the virulence of the poison which it secretes. In fact, this poison is, by dry weight, 30 times more virulent than the poison of the rattlesnake, but of course the snake can inject a much larger dose of poison when it strikes."

Our party had not walked more than 50 feet in the meadow before Mr. Lowrie called attention to the many grass spiders which had made funnel shaped webs in the vegetation. He dug out several to show us this most common of all harmless spiders around Chicago. They lack conspicuous markings, being a sort of drab brown in color.

As soon as we got into the woods we ran smack into a beautifully spun spider web that stretched at least four feet between the branches of a fallen tree. It was a delicate and expertly spun web with rays of fine "silk" running out from the center of it. While Lowrie was explaining that it was the work of the orb web or weaver spider, another harmless species, he remarked:

"I think you will find Mr. Spider right up here." And with that he ran his fingers under folded leaves at the upper left corner of the web. Quick as a flash a brown spider about an inch long ran over his hand, finally stopping where we could get a good look at it.

Around a pile of brush in the woods the spider expert found two more species, one a many eyed wolf spider that has much better eyesight than the orb web variety and can run like a sprinter. This one, a rich brown in color, was about three-fourths of an inch in length.

Walking around the big pond past patches of tall wild sunflowers, stopping now and then to look for webs among the wild blackberries [where the sweet fruit on the shrubs temporarily diverted all of us from the spider search], Lowrie's keen eyes finally found the most beautiful orb web spider of the morning, a female with a lemon yellow body more than a half inch long. It was in a low shrub on the bank of the goose pond. Lowrie lifted this specimen out of its web and calmly dropped it into his pocket to take it back to the laboratory at the university.

YOUTH FINED $100 FOR HELPING TOSS ANOTHER IN LAKE

Two youths who tossed another into the lake because he resented their dubbing him "Tarzan" appeared before Judge Charles F. McKinley in the Boys' court yesterday.

The defendants are Charles Kemp, 19 years old, 1777 Olive avenue, and Frank Corrigan, 16, of 1420 Edgewater avenue. Lessing P. Siegel, 17 years old, 5644 Ridge avenue, the youth they threw in the water at the Montrose-Wilson beach, was the complainant.

Judge McKinley fined Kemp $100 and set March 26 as the date for a hearing on a motion to vacate. The court turned the Corrigan youth over to juvenile authorities.

Mayor Invited to Attend 7th Eucharistic Congress

An invitation to Mayor Kelly to attend the seventh national Eucharistic congress in Cleveland, Sept. 23 to 26, was extended here yesterday by Charles Chilcote, executive secretary of the Fourth Degree Knights of Columbus, who arrived here from Cleveland aboard a United Air lines plane. Chilcote told Mayor Kelly that 200,000 pilgrims are expected to attend the congress.

'Child Evangelist,' Now 29, Draws Fine for Speeding

Miss Uldine Utley, 29 years old, 2217 Maple avenue, Evanston, known some years ago as the "child evangelist," was fined $1 and $2 costs on a charge of speeding yesterday by Judge Gibson E. Gorman, sitting in the trafic court. Miss Utley pleaded guilty to driving 50 miles an hour in North Western avenue.

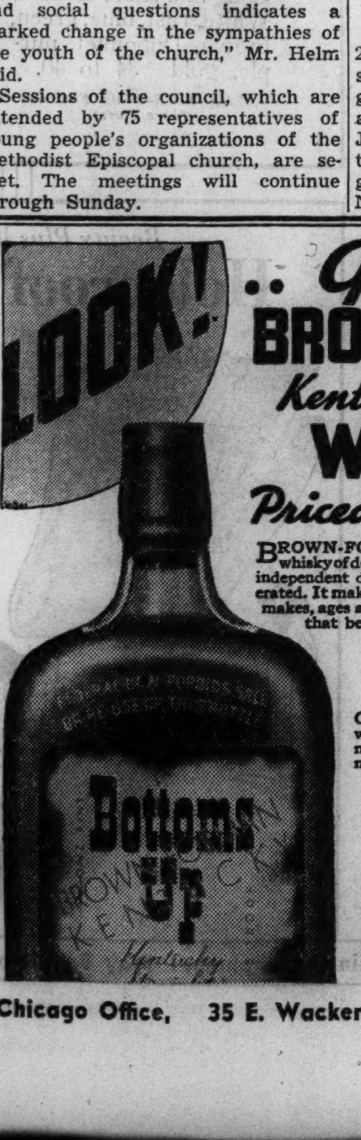

.. Genuine
BROWN-FORMAN
Kentucky Straight
WHISKY
Priced Amazingly Low!

BROWN-FORMAN have been making Kentucky whisky of definite, high-quality standard since 1870. This independent distillery is, and has always been family-operated. It makes nothing else but whisky. Brown-Forman makes, ages and bottles every drop of the straight whisky that bears the famous Brown-Forman trade mark.

Bottoms Up
KENTUCKY STRAIGHT WHISKY
One full year old . . . aged in deep-charred white oak . . . ester tested to insure mellowness . . . full-flavored, rich and deliciously mellow . . . yet priced amazingly low!

Made by the Makers of
OLD FORESTER
KENTUCKY STRAIGHT WHISKY
4 years old, bottled in bond under U.S. Government supervision. Unmatched for bouquet, smoothness, real Kentucky richness. Buy it for that special occasion . . or any time! It's really low priced!

BROWN-FORMAN DISTILLERY CO.
At Louisville in Kentucky Since 1870
Chicago Office, 35 E. Wacker Drive Phone State 6224.

Flies 163 M. P. H. in Trials for King's Cup Race Today

LONDON, Sept. 6.—(AP)—F. G. Miles flew at an average speed of 163.75 miles an hour today around a 953 mile course to make the best qualifying round for Great Britain's biggest aviation prize, the King's cup. A. Henshaw, another of the 35 competitors, made a forced landing in the Irish sea. The plane sank but the pilot was rescued by a steamer. The 20 planes making the best time will compete in the final tomorrow.

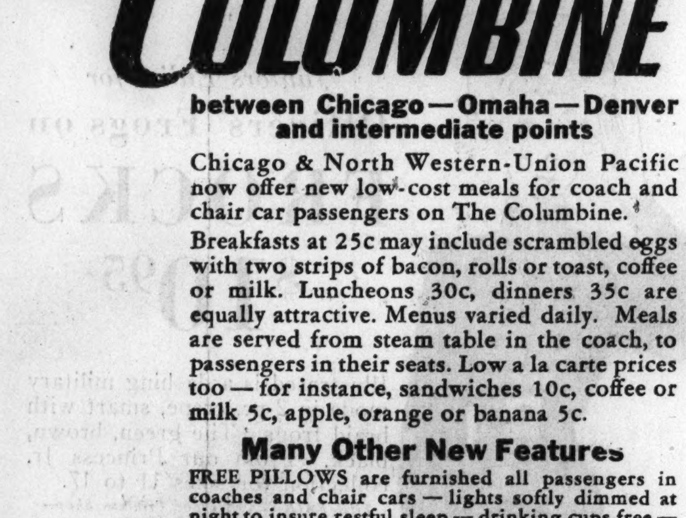
Breakfasts . . . 25¢
Luncheons . . . 30¢
Dinners . . . . 35¢
FOR COACH AND CHAIR CAR PASSENGERS ON
The COLUMBINE
between Chicago—Omaha—Denver and intermediate points

Chicago & North Western-Union Pacific now offer new low-cost meals for coach and chair car passengers on The Columbine.

Breakfasts at 25c may include scrambled eggs with two strips of bacon, rolls or toast, coffee or milk. Luncheons 30c, dinners 35c are equally attractive. Menus varied daily. Meals are served from steam table in the coach, to passengers in their seats. Low a la carte prices too — for instance, sandwiches 10c, coffee or milk 5c, apple, orange or banana 5c.

Many Other New Features

FREE PILLOWS are furnished all passengers in coaches and chair cars — lights softly dimmed at night to insure restful sleep — drinking cups free — porter service without charge—and cool, clean air-conditioned comfort, make travel on The Columbine an outstanding bargain, between Chicago, Omaha, Denver.

Lv. Chicago	- -	10:30 AM daily
Ar. Omaha	- -	11:00 PM
Ar. Denver	- -	1:15 PM

The Columbine, with its luxurious appointments and superb service, is the outstanding favorite of Pullman travelers as well as coach and chair car passengers.

TRAVEL BY TRAIN for Safety, Comfort, Economy and Speed.

For full information, reservations, tickets, ask
C. & N. W. RY., 148 S. Clark St., Phone Dearborn 2121 or UNION PACIFIC, 6 S. La Salle St., Phone Randolph 0141
Chicago, Ill.

CHICAGO NORTH WESTERN LINE
UNION PACIFIC THE OVERLAND ROUTE
NORTH WESTERN
UNION PACIFIC

HUNT FOR CLEWS LINKING GANG TO MORRISON DEATH

Assistant State's Attorney John Boyle and Capt. Andrew Barry of the Hudson avenue station spent a fruitless day yesterday attempting to obtain evidence to corroborate the identification of two bandits, one of them a suicide, as the murderers of Kenneth A. Morrison, assistant controler of the Chicago park district. Mrs. Anna Blazek, 1532 Frontier street, has positively identified the body of George Bukowy, 23 year old suicide, and Michael Kowalski, 25 years old, as the men she saw running away from Morrison's automobile on the night of Aug. 13.

Early last evening the police thought they had some valuable information when they were told that a .32 caliber revolver used by the gang of which Bukowy and Kowalski were members, could be found hidden in the basement of a building at 1630 Humboldt boulevard. The weapon was found, but it turned out to be an automatic pistol, whereas the ballistic tests show that Morrison was killed with a revolver. It will be tested, however, by the police.

J. Krupnick, who had a state factory inspector star in his pockets and who claimed to be a minor politician, was ordered held pending investigation after the automatic pistol was found in his home. Mrs. Jean Zazcynski, wife of Walter Zazcynski, a member of the bandit gang, was also ordered held. An unsuccessful search was made yesterday for a girl known as "Fatima" who is supposed to be the sweetheart of Bukowy.

14 SEIZED IN LOOP GAMBLING RAIDS; 2 FINED $100 EACH

Gambling raids continued unabated in the loop yesterday as fourteen men were arrested in six different places alleged to be operating handbooks. Raids were made by police of the Central station and from the office of the commissioner.

The places raided and number of prisoners taken are: 217 North La Salle street, 3; 119 North Clark street, 2; 162 North State street, 1; 215 West Lake street, 1; 127 North Dearborn street, 4; 14 West Washington street, 3.

Municipal Judge Eugene J. Holland assessed fines of $100 and costs each against two men arrested at 1628 Berwyn avenue Thursday. The two are Nicholas Frantell, 28 years old, and Robert Nathies, 24 years old.

The cases of thirty-one defendants arrested Thursday in raids in and around the loop were continued.

VOTE TRUE BILLS CHARGING 3 WITH POLICE MURDER

CRIMINAL COURT.

Manford Gordon, robbery, sentenced to 1 year to life in the penitentiary; **William Rooney**, larceny, sentenced to 1 to 10 years in the penitentiary; **Howard Mohannan**, robbery, sentenced to 1 year to life in the penitentiary; by Judge Donald S. McKinlay.

Roy Greenberg, larceny of an automobile, sentenced to 1 to 20 years in the penitentiary by Judge Joseph B. David.

Three young robbers, who have confessed they shot and killed Policeman Alfred Stokke of the Town Hall station on Jan. 24, during the robbery of a tire store at 4465 Broadway, were reported named in true bills charging murder returned by the grand jury yesterday. Indictments on two robbery charges also were reported.

The three are Anthony Adams, 24 years old, 3758 Fullerton avenue; Eugene Wroblewski, 21, of 2357 North Leavitt street, and Alex Goralski, 23, of 1816 Humboldt boulevard. They continued their denials yesterday that they were the bandits who killed Mrs. Marianne Immler, 46 years old, in a robbery of a delicatessen store at 2834 North Laramie avenue on Aug. 30. They were identified as the killers by Mrs. Immler's husband, Max, at a showup Thursday night.

The three men gave the location of 50 stores on the north side which they robbed in recent months.

AIR RACE WINNER TO BACK PLANE FACTORY IN CITY

Ben O. Howard to Sponsor Small, Fast Ship.

Ben O. Howard, veteran airplane pilot and racing plane builder who won the annual long distance Bendix trophy race which opened the National Air races at Cleveland, on Aug. 30, has arranged to finance a group of young engineers and airplane manufacturers here in the production of a commercial version of his now famous cabin plane, Mister Mulligan, it was learned yesterday.

A large share of the prize money won by Howard at the races is to be used to open a plant under the direction of Gordon Israel, young race pilot and plane builder. This concern is to manufacture an airplane slightly lighter in weight and with an engine of approximately half the horse power of Howard's cabin racer.

Flies Chicago-New York Route.

Howard, who is 32 years old and lives with his wife, Maxine, also a pilot, at 6644 South Whipple street, is a regular pilot for United Airlines, flying the Chicago-Cleveland-New York division.

In 1930, he flew his first racer, a white low-wing plane with a 110 horse power Cirrus engine, to take the lion's share of the prize money in the National Air races held at Glenview, Ill.

During the winter of 1933 and spring of 1934, Howard conceived his Mister Mulligan. It is a white high wing, externally braced cabin monoplane, with seats for four persons and fixed landing gear.

Flies at 294 Mile Speed.

The plane's speed is 294 miles per hour at 10,000 feet. Although it is primarily a commercial airplane Howard entered it in the Bendix race in 1934. However, it was wrecked on the way to Los Angeles for the takeoff to Cleveland. This year he obtained permission to fly the race himself and he won, beating out Roscoe Turner by 23½ seconds over the 2,042 mile course to Cleveland. Howard averaged 238.704 miles an hour fighting head winds and including a half hour stop at Kansas City.

The new airplane is to be similar to Mister Mulligan in lines but not so heavy. It will seat four passengers and land at less than 60 miles an hour.

Incorporating the same principles which made Mister Mulligan the fastest airplane of its type, the new ship, Howard said, will cruise at 196 miles an hour. Top speed will be slightly more than 215 miles an hour.

"I'm not going to have anything to do with the factory," he told friends recently. "My real business is flying passengers on the airlines."

See our exhibit at Fall Flower Festival, International Amphitheater, 43rd and Halsted Streets, Sept. 7 and 8.

Vaughan's
Madonna Lilies

We have a limited supply of American-grown bulbs of all sizes, enabling you to plant them in the proper season for next year's flowers. They must make top growth this fall in order to flower next summer.

	Each	Doz.	100
Small	20c	$2.00	$15.00
Medium	25c	2.50	18.00
Large	30c	3.00	22.00
Mammoth	35c	3.50	25.00
Jumbo	55c	5.50	45.00

Named Peonies, 50c. Varieties of the first rank at minimum prices. Pinks, Edulis Superba, 40c; M. Jules Elie, 50c; Reine Hortense, 50c; White, Festiva Maxima, 40c; La Roserie, 50c; Mons. Dupont, 50c; Marie Lemoine, 50c; Red, Felix Crousse, 40c; Karl Rosefield, 50c. All free bloomers, splendid landscape varieties.

Vaughan's Chicago Parks Lawn Seed
Contains NO TIMOTHY. It is composed solely of Kentucky Blue Grass, Red Top and White Clover, in a blend which 59 years' experience has proved best for midwestern lawns. Price, ½ lb., 25c; 1 lb., 40c; 5 lbs., $1.95; 10 lbs., $3.75.

Vaughan's Seed Store
10 W. Randolph St., 601 W. Jackson Blvd.

EDUCATIONAL

The John Marshall LAW SCHOOL
Law, Pre-Legal
Afternoon Sessions 4:30 o'Clock
Evening Sessions 6:25 o'Clock
Classes Now Forming
Catalog and Booklet "Study of Law and Proper Preparation" sent free
Address Edward T. Lee, Dean
315 Plymouth Court Tel. WEBster 3818
South from Jackson Boulevard Between State and Dearborn Streets
Open daily for registration

ROTHSCHILD-STETSONS
Here's where you'll get your biggest choice of the world's finest hats

No matter how conservative you like your hats, or how rakish—no matter what shade you prefer—no matter if your head is large, small, long, round or regular oval . . we have just what you want. And, of course, you can bank on Stetson's quality, style and guaranteed satisfaction—that goes without saying

$6.50 $8 $10 $15 up

PENN-CRAFT HATS products of Stetson $5
PLAY-BOY HATS rakish, zephyr weight hats $5

MAURICE L ROTHSCHILD
State at Jackson
MINNEAPOLIS CHICAGO ST. PAUL

BROADER HORIZONS

"Travel is fatal to prejudice," said Mark Twain. It not only tends to enlarge our viewpoint and give us a first-hand acquaintance with the places frequently referred to in the news, but it combines adult education with a pleasant holiday.

Turn to the Travel Directory of the Sunday Tribune. It is full of suggestions of places to go, things to see, things to do. Resorts all over the world, tourist agencies, transportation systems offer a large variety of tours, cruises and excursions to fit the plans and the pocketbooks of almost everyone.

READ THE TRAVEL DIRECTORY IN TOMORROW'S TRIBUNE

STOP 4,000 CARS FOR BRAKE TESTS IN SAFETY DRIVE

Other Auto Devices Also Face State Scrutiny.

State highway police tested the brakes on more than 4,000 automobiles yesterday in safety lanes marked out on Roosevelt road in Broadview. The brake tests, to be followed later by inspection of other motor equipment, are part of a safety campaign being conducted by the state.

Sergt. Charles Zak, commander of the Blue Island station of the highway police, and ten of his men conducted the tests. They halted west bound motorists in a 60 foot lane at 19th avenue and Roosevelt road, and halted east bound trafic at 21st avenue and Roosevelt road.

Less Than 100 Get Tickets.

Less than one hundred of the motorists were given tickets, according to Sergt. Zak. Tickets went to only those motorists who were unable to bring their cars to a stop within a distance of 30 feet after the brakes were applied with the cars traveling at a speed of 20 miles an hour. This is one of the brake safety requirements included in the state's new trafic code. These motorists with faulty brakes will be required to appear before County Judge Edmund K. Jarecki, and will have to stand trial unless they can produce receipts before Judge Jarecki or at any state highway police station showing that their brakes have been repaired.

Most of the motorists responded agreeably to the slight delay that the tests necessitated.

Repairs to Be Ordered.

Persons residing outside Cook county or outside the state will be required, according to Sergt. Zak, to take their cars to the nearest garage for repairs if the brakes do not work properly. None in this class were found yesterday, he said.

Approaching the lanes, drivers were advised of the purpose of the test. At a signal each driver proceeded at 20 miles an hour and at a "Stop" sign applied the brakes. The tests were extended through a four-hour period.

The brake tests are to be followed by night examinations of lights, horns, mirrors, windshield wipers and other equipment.

Other Testing Grounds.

Other lanes where the Blue Island state highway police division will conduct tests during this month are at Joliet road and Lawndale avenue, Archer and Harlem avenues, Ogden and Lawndale avenues, all in Lyons township; 111th street and Cicero avenue, Worth township; 159th street and Western avenue, Bremen township; 159th and Halsted streets, Thornton township; and Sauk trail and the Lincoln highway, Bloom township.

SEEK 'RESPONSIBILITY' LAW

BY HAL FOUST.

[Chicago Tribune Press Service.]

Springfield, Ill., Sept. 6.—[Special.]—A financial responsibility law probably will be considered as a companion measure to a drivers' license act at a special session of the legislature here this fall.

George Fleming, general secretary of Mayor Kelly's Keep Chicago Safe committee, has announced that he has the word of Gov. Horner that a drivers' license will be included in the call for the special session. Ernst Lieberman, head of the state highways, said today that his department will recommend that the financial responsibility bill be added to the call.

Gov. Horner was not available for an interview on the subject this afternoon, but he is known to favor such highway safety legislation. The national congress passed a financial responsibility bill for the District of Columbia and it was signed by President Roosevelt.

Not Compulsory Insurance.

The responsibility law is not compulsory insurance, but it is an inducement to motorists to carry liability policies to compensate accident victims. It is also an inducement to drivers without insurance to exercise more than ordinary caution in the operation of their automobiles.

The law provides that after a motorist has been found guilty of carelessness in a civil suit for damages his drivers' license shall be revoked until the judgment is paid and until an insurance policy is posted to protect the public against any future accidents his carelessness might cause.

"Unlike compulsory insurance," said Joseph H. Braun, general counsel for the Chicago Motor club, "the financial responsibility act does not increase the cost of operation for the impecunious car owner, such as an indigent farmer to whom a flivver is essential for the schooling of his children and the marketing of his crops. He is not required to own a policy as long as he is careful not to cause an accident.

Aimed at Two Types.

"The financial responsibility act is aimed against two types of reckless operators. First, there are the drivers with junk automobiles who do not mind risking damage to their own machines and who do not care whether they damage other cars because they know that no judgment can be collected against them. The other type is not so numerous, but just as vicious consisting of men of moderate or better means, who dodge business and driving responsibilities by carrying the title to their property in the name of a wife or other relative so as to be judgment proof.

"National statistics indicate that the financial responsibility act has been effective in curbing accidents in states where it is now in operation."

BOY, 17, HELD AS CAR THIEF.

William Morgan, 17 years old, 7325 Princeton avenue, arrested Wednesday after the stolen car he was driving crashed into a tree at 71st street and Princeton avenue was held to the grand jury in $2,500 bonds by Judge Joseph A. Graber in the Automobile court yesterday on a charge of automobile larceny.

West Parks' Queens Rule at Venetian Water Carnival

Left to right: Miss Faye Guateman, Miss Douglas Park; Miss Betty Rincker, Miss Humboldt Park; Miss Rosemary Ryan, Miss Garfield Park, and Miss Marion Ryan, Miss Columbus Park, at carnival last night in Garfield park which climaxed homecoming festivities. Miss Marion Ryan was the carnival queen and the other three girls her maids of honor. [TRIBUNE Photo.]

MESSENGER ROBBED OF $500.

Peoria, Ill., Sept. 6.—[Special.]—Two bandits today held up and robbed C. M. Thompson, messenger for the S. S. Kresge company store of $500 in cash.

TRIO ROBS BANK OF $700.

Streeter, N. D. Sept. 6.—(AP)—Three bandits held up the Streeter State bank this afternoon, escaping with loot estimated at approximately $700.

100,000 ATTEND WATER CARNIVAL OF WEST PARKS

A brilliant water carnival on the lantern lighted lagoon of Garfield park last night climaxed homecoming festivities held on the west side during the week.

Queen of the carnival was Miss Marion Ryan, 19 years old, 5538 Jackson boulevard, who previously had been selected beauty queen of Columbus park. Maids of honor were Miss Rosemary Ryan, 4117 Harison street, "Miss Garfield Park"; Miss Faye Guateman, 1442 South Kolin avenue, "Miss Douglas Park," and Miss Betty Rincker, 3303 Hirsch street, "Miss Humboldt Park."

It was estimated that 100,000 people viewed the spectacle, which began at dusk and continued until midnight. More than a hundred illuminated floats were in constant motion on the water, while one, a replica of Columbus' flagship, the Santa Maria, was used for a dramatic pageant, "Columbus Sails for America."

Log rolling, water polo, diving, and aquatic games were included in the program. The brilliantly lighted porch of the Garfield park administration building, visible from all sides of the lagoon, was the setting for costumed dancers, musicians, and singers.

THEFT OF RADIO PARTS PERILS 4 NIGHT AIR LINERS

Lives of numerous airplane passengers were imperiled temporarily by a thief who early yesterday stole five vacuum tubes, valued at $400, from the radio range transmitter at the Municipal airport while the apparatus was guiding ships in flight by means of a radio beam. Dean Slosson, radio operator for the United States department of commerce, who reported said that the theft put the radio beam, said that the theft put the radio beam transmitter out of commission for four hours after midnight. At the time of the theft, four regular passenger airplanes on cross country flights were being guided by the beam and were forced to land without it.

MANDEL BROTHERS
a store of youth a store of fashion a store of moderate price©

An Exclusive Mandel Fashion

A Knockout! Our Famous
Bengal Lancer . . . Now with a Lapin Swagger
(Dyed Rabbit)
Complete for $59.75
A real fur coat of blocked Lapin (dyed rabbit). 42 inches long! All seams reinforced. With wool Angora Fall version of our Bengal Lancer suit in 7 new colors, or the tweed suit (small sketch) in red, green or brown. Coat in brown or black. Misses' sizes.
Mandel's Suit Shop—Fourth Floor—State.

MANDEL BROTHERS
a store of youth a store of fashion a store of moderate price©

Created by MODEL—Perfumed With Lanvin's New "Rumeur"
Lanvin's "Rumeur" perfume adds charm to this Fragrance lastex girdle. Like all good things, this scent cannot last forever—so a vial of "Rumeur" is included. A few drops after washing—and "Fragrance" is fragrant again!
16-in. Girdle . . . . $5 All in one combination $5
Mandel's New Modern Corset Salon—Third Floor—Wabash.

MANDEL BROTHERS
a store of youth a store of fashion a store of moderate price©

Harper's Bazaar Sponsors the Vogue for
Velveteen BLOUSES $2.95
Especially Smart With Tweeds
Classic tailored styles, smart with suits, important-looking enough to make a costume with a separate skirt. Rust, claret red, hemlock green and checks in brown and green, red and black, two-tones of blue.
Velveteen Bags in Rust and Green to Match, $3
Mandel's Accessories—First Floor—State.

MANDEL BROTHERS
a store of youth a store of fashion a store of moderate price©
Phoenix Hosiery
In Four Sparkling New
College Colors
Phoenix has gone collegiate this season and produced four hose shades with all the vim and dash that a vivacious co-ed, and equally smart young secretary demand.
79c
Our Famous Shadowless Budgett Chiffon Hose
Mandel's is Chicago Headquarters for Phoenix Hose. Check these four new shades—if you can't shop in person, mail or phone your order for two or more pairs. Sizes 8½ to 10½.
Mandel's Hosiery—First Floor—State.

MANDEL BROTHERS
a store of youth a store of fashion a store of moderate price©
Saturday Fashion Economies

The Originals, Valued at $350, Are Now in Our State St. Window No. 4
Blouses Copied from Parisian Imports
$6.95 to $10.95
Patou: washable; pastels, white. 32 to 38.
Landowska: beige, green, prune, red, white. 34-42.
Philippe and Gaston: silver, gold, colors. 32-38.
Mandel's Blouse and Skirt Shop—Third Floor—Wabash.

Late Cables Report Paris Favors
Antelope Hats
$5
So we hied ourselves to market and brought back smart hats of genuine, sleek black antelope skins. These off-the-face models are shining examples for afternoon and after-dark.
Mandel's Millinery Salon—Fifth Floor—State.

Fashion Toasts Coats with
Precious Mink
Sketched above $139.50
Mandel's are famous for coats with this fur. This model, of Juilliard's fabric, in misses' sizes. Black and brown.
Better Coat Shop Fourth Floor—State.

They Clamor for
Junior Jerseys
$10.95
With a dash of leather belt and wooden buttons! Sizes 11 to 17. Natural, rust and brown.
Junior Chicagoan Shop—Fourth Floor—State.

Genuine Fox Paws on
Wool Costume
$17.75
A clever dress under a smartly fitted jacket with lapels of fur. Luscious new colors. 12 to 18.
Pin Money Dress Shop—Fourth Floor—Wabash.

This Frock Has New
Umbrella Skirt
$10.75
Jeweled buckles and flattering wide shoulder line. Nub crepe in colors and black. 12 to 18.
Pin Money Shop Fourth Floor—Wabash.

Chicago Daily Tribune
THE WORLD'S GREATEST NEWSPAPER
FOUNDED JUNE 10, 1847

ENTERED AS SECOND CLASS MATTER JUNE 8, 1903, AT THE POSTOFFICE AT CHICAGO, ILL., UNDER ACT OF MARCH 3, 1879.

All unsolicited articles, manuscripts, letters and pictures sent to The Tribune are sent at the owner's risk, and The Tribune company expressly repudiates any liability or responsibility for their safe custody or return.

SATURDAY, SEPTEMBER 7, 1935.

THE TRIBUNE OFFICES.
CHICAGO—TRIBUNE SQUARE.
MILWAUKEE—EMPIRE BUILDING.
NEW YORK—220 EAST 42D STREET.
DETROIT—5-187 GENERAL MOTORS BUILDING.
WASHINGTON—815 ALBEE BUILDING.
BOSTON—718 CHAMBER OF COMMERCE BUILDING.
ATLANTA—1825 RHODES-HAVERTY BUILDING.
LONDON—135 FLEET STREET.
PARIS—21 RUE DE BERRI.
BERLIN—COLUMBUS HOUSE, POTSDAMERPLATZ 1.
RIGA—STETINES IELA 2.
SHANGHAI—38 AVENUE EDWARD VII.
TOKIO—IMPERIAL HOTEL.
MEXICO CITY—HOTEL REGIS.
PANAMA CITY—HOTEL CENTRAL.
SPECIAL REPRESENTATION.
SAN FRANCISCO—820 KOHL BUILDING.

THE TRIBUNE'S PLATFORM FOR ILLINOIS

1. *End the parole business.*
2. *Cut taxes in half.*
3. *Overcome crime.*

THE TRIBUNE'S PLATFORM FOR CHICAGO

1. *Stop the Massacre on the Streets.*
2. *Build the Lake Front Airport.*
3. *Install Modern Street Cars.*
4. *Speed up the Suburban Service.*

"The Newspaper is an institution developed by modern civilization to present the news of the day, to foster commerce and industry, to inform and lead public opinion, and to furnish that check upon government which no constitution has ever been able to provide."—Chicago Tribune.

DOLLAR DIPLOMACY.

President Roosevelt says that since March 4, 1933, dollar diplomacy has been out. The fact that he was able to persuade the Standard-Vacuum Oil company to abandon the concession it had obtained from Ethiopia proves his point, he said.

Maybe so, but it is a pity that he did not trouble to define "dollar diplomacy." The phrase can mean a lot of things. As he was speaking of the Ethiopian concession he presumably meant that American business men are to be discouraged from investing their money abroad, even when the governments of foreign nations want their help. Our own oil reserves are being exhausted [and if we are to believe previous declarations of the administration, they are being exhausted with great rapidity], but no efforts may be made to obtain oil elsewhere. Our business men may not take any steps to assure a continuing supply and of course the state department will not. The discovery of new oil fields is to be reserved for the British, the Italians, the French, etc.

Mr. Roosevelt explained that he was at no time disturbed lest the granting of the concession involve the United States in the Ethiopian tangle. Few would favor the concession if the price of it were war, but Mr. Roosevelt says there was no danger of war. The purpose of his maneuver, as he explains it, was not to avoid war but to clear the air for the Geneva conference. A franker statement of his meaning would have been the admission that the grant was opposed by the British for reasons of their own. They did not want us to have it and accordingly we have given it up. Mr. Roosevelt did what they wanted him to do and in the attempt to hide his subservience he now denounces dollar diplomacy in resounding sentences.

Whatever dollar diplomacy may imply, the phrase cannot cover the facts in hand. Dollar diplomacy, if it means anything at all, means the use of the power and influence of our government to wring profits from other nations. Our government had no part in the negotiations for the Ethiopian concession. Our diplomatic agents did not act for the oil company and did not threaten reprisals if the concession were not granted. The King of Kings was proud of the deal he had put over for the benefit of his country. If there was any dollar diplomacy, he was the dollar diplomat.

Mr. Roosevelt's aversion to dollar diplomacy takes curious forms. Senator Nye has just returned from Cuba after a vain effort to induce the Cuban government to pay back some of the money borrowed from Americans. Senator Nye succeeded the late Senator Cutting as chairman of the Cuban Bondholders' Protective committee. The counsel for the committee is another administration supporter in congress, Senator Wheeler. Mr. Wheeler remains in Cuba to continue the negotiations. Mr. Roosevelt's state department is thus acquitted in advance of any participation in an effort to assist American investors. If any blame attaches to the effort he has his alibi in hand, if any credit is coming he can claim it, and if there are any fees to be handed out his boys will get them.

Senator Lewis of Illinois, another Democratic senator, has gone to Germany on a similar mission. According to his statements made before he sailed Mr. Lewis is representing the state department as well as the American holders of some hundreds of millions of dollars in German municipal bonds floated in this country and now in default. The state department denies that Mr. Lewis is its spokesman. It has no unofficial representatives, it says.

The fact that American holders have not always fared as well as British, Dutch, and Swiss investors in German securities is another evidence of the reluctance of our government to engage in dollar diplomacy. The money was lent in good faith, but our diplomats shudder at the thought of trying to get some of it back. Our investors may not look to the government for help. Mr. Lewis' difficulties might be lightened if for some reason the British foreign office decided that the time had come to put pressure on Germany. For dollar diplomacy we seem to have substituted pound sterling diplomacy.

A SCANDINAVIAN REPUBLIC.

Although the three Scandinavian countries are monarchies of a sort their people are democratic in spirit. The favorite court of Gustav of Sweden is marked for tennis. Frederick VIII. of Denmark was found dead in the streets of Hamburg one evening in 1912 and for several hours no one knew who he was. He had stepped out for a stroll. The monarchical institution seems to sit lightly on the life of the Scandinavian people, but nevertheless it is there.

Sweden, Norway, and Denmark are peaceable, orderly, and progressive. Their days of war adventure are in the past. The stamp they have left on the world is an old one. They now contain themselves in an enlightened peace, threatened, when it is, not by their own restlessness, but by outside troubles knocking at their doors. Norway suffered severely in the world war, its ships braving destruction by commerce destroyers.

Scandinavia has devoted itself, all three nations, to creating a civilization offering many models for larger countries which prowl the earth. All the smaller nations have reason to fear the major convulsions of Europe. They may be in the path or at the edge. Even if they are not drawn into the conflict their neutral rights are not respected. The three Scandinavian countries have an accord after a fashion. They formed an interparliamentary union. Their premiers meet in discussion of common interests. A federal republic would seem to be the natural thing for them to form.

In such union there would be greater influence, greater strength, and correspondingly greater security. Common welfare might lead to such results, but monarchy is an obstacle. In the Scandinavian hand one ace would be better than three kings.

TALKING THEM TO DEATH.

Huey Long's single-handed slaughter of the third deficiency bill is still a sore spot for some of the senators, particularly Joe Robinson. Senator Robinson is majority leader and he had the majority and he couldn't do anything with Huey. The episode was particularly unpleasant for the senate, Huey nearly always being able to make an injury an insult. The senators know that public opinion can't reach the Kingfish, even if public opinion were against him.

Senator Robinson is mad enough still to propose a change in the senate rules and prevent a one-man filibuster. Huey has messed up a lot of New Deal legislation which congress sweated all through August under the whip to pass. It was the outstanding bad boy achievement of the session. But Mr. Robinson will forget his rule change long before next January. In a truly deliberative legislative body it might be intolerable that one man gifted with physical endurance and powerful vocal cords should be able to stop his associates from passing bills which had the votes. The truth is that more good comes out of what is stopped in congress than out of what is done.

A senator who can talk a bill to death more frequently than not does the country a service. If 99 per cent of the New Deal program had been killed in this or any other fashion the general welfare would have been promoted. The filibuster is a ridiculous way to do it, but when reason will not prevail with majorities unreason may be a defense.

Huey was able to demolish as much of the New Deal program as he did because of the hysterical fashion in which revolutionary and unconstitutional legislation was put through a crazy and irresponsible congress. The legislators acted like paper hangers slapping on a rough job in a last minute rush, using a dozen bolts of paper without regard for pattern or design. In such a jam it was easy for a filibuster to rip into things.

Senator Robinson will cool off before he is back on the job. A senator's right to talk all he pleases is a prerogative none will surrender. The house of representatives is merely a coal chute by which brain trust ideas are shot into the senate and if anybody can talk these ideas to death there the privilege is a national benefit.

MASSA BENITO, THE ABOLITIONIST.

The Italians, it seems, are unwilling to regard the Ethiopians as human because they have not abolished slavery. The abolitionist fervor of Sig. Mussolini is altogether commendable, particularly in view of the fact that it may have unexpected results.

The essence of slavery is compulsion. The slave has to do what he is told to do. He may not exercise his will if it runs counter to that of his master. The slave's civil rights are negligible. His life is ordered for him. If he disobeys he is subjected to summary punishment.

Old Massa Mussolini has enslaved a whole people. Most of them seem to like it and those who don't have a vivid recollection of castor oil, brass knuckles, and other means of persuasion. Therefore all is peaceful on the plantation so far as the casual observer can tell. There may be mutterings in the quarters in the dark of the moon, but when old massa gives an order the hands step lively.

It is not reported of Simon Legree that he called the help together of an evening to read them the latest speeches of William Lloyd Garrison and Senator Sumner. What might have happened had he done so is therefore problematical.

Editorial of the Day

THE LATEST IN COUNTERFEITING.

[Beloit, Wis., News.]

Action taken by the state of New York with respect to Georgia's automobile license plates plainly indicates the possibility of profitable enterprise on the part of small time counterfeiters.

Undoubtedly some one is counterfeiting Georgia's automobile license plates and underselling regular state plates. As registrations are now conducted in most states, counterfeiting of this sort is comparatively an easy matter, since the possession of standard plates, or what appear to be standard plates, is taken as prima facie evidence that the vehicle to which they are attached is legally licensed. That these plates might be counterfeit is apt to be discovered only when the motorist has performed some illegal act that brings him to police attention.

Only when Georgia license plates began to appear in the state of New York in unusual numbers was suspicion aroused. New York began to examine the licenses of motorists from Georgia. In some quarters even the state of Georgia itself was accused of indiscriminately peddling its plates to any one willing to pay $3. This Gov. Talmadge, and with good reason, has indignantly denied.

It is apparent, however, that additional safeguards should be thrown about the registration and licensing of motor vehicles. It might be wise for our own state vehicle licensing department to check up and make sure that some one is not working the Georgia racket in our state.

A SURE SIGN.

Johnny—We're going to move soon.
Tommy—How do you know?
Johnny—I broke one of our windows and muvver never said a word.—Fredericton Gleaner.

A LINE O' TYPE OR TWO

Hew to the Line, let the quips fall where they may. Reg. U.S. Pat. Office

IT SEEMS BUT YESTERDAY.

Streamlined trains are fine things, but not all trains are streamlined. At midnight in a small Ohio town a few days ago I went to get a train to Chicago because the gas buggy had done a nose dive and gone to an auto hospital. It was one of those near frost nights and there was a big pot-bellied stove in the depot waiting room, but no fire in it. Just like things used to be before we had streamlined trains. Ah, as I stood around in the waiting room old memories rolled back on me one after another. The train was an hour late. How like the days gone by. Then it was an hour and a half late. Just like it used to be. "Here she comes," yelled somebody, and we all went out and stood in the cold on the platform. But it wasn't our train; just a fast freight. Exactly like the old days. But finally the passenger train came in and stopped, with the sleeping cars about sixteen miles down the track. Just like they used to be. And I walked down the track lugging a heavy suitcase and stumbled over a switch and tumbled down and skinned my nose. Just like I used to do. And the sleeping car porter was cross because I had roused him out of his beauty sleep and he had to make up another berth, so he got even by not shining my shoes in the morning. Just what used to happen long ago before anybody ever heard of streamlined trains. And when I came back to my seat after breakfast in the dining room two women and a crying baby were occupying it with their luggage piled in the opposite seat and I had to retreat to the smoker. And the smoker was full of fat men shaving and using smelly toilet soap and toothpastes and waving shirts around. Ah, just like the dear old days, just exactly. As the hero used to say in the grand old melodramas over at the Bijou in Halsted street: "Back again at the dear old homestead and nothing is changed. Twenty long years have passed since I last saw the old home, but it seems but yesterday."

THE COMING DRUMS.

Though earth cry out in agony
  Against the throbbing drums,
This is no more than one dream's death,
  One startling dawn, that comes
Arrayed in thunder and in blood
  To raze our edifice.
The dream was but a thing of dust,
  A slender artifice
That unreal hands had held a while
  Above the grass' edge:
Between the starlight and the dawn
  A trembling, slender wedge.

The marching feet that tread upon
  So many fragile things
Will scarcely feel the toppling towers,
  The granite dust that clings
To cannons' sooty mouths, nor hear
  The dim cathedral bells
That, shattered, lie on shattered graves
  Among the blackened shells.
The blood that drips a counterpoint
  To brazen bugle calls—
Will this avail above the hush
  That fills our empty halls?

From out the night that went before
  Lost eyes are watching us;
Lost races whisper from the grass:
  "As ours did, this one does!"
What other hands, in time to come,
  Will trace on shattered stone
The splendor of the race we were—
  The glory that has flown?
The rolling drums, the reddened forge,
  The heavy, marching feet,
Proclaim we too are lost in sand
  With Babylon and Crete.

JOHN DILLON HUSBAND.

THE MAHARAJA OF PATIALA—in India, of course—has bought fourteen pairs of sapphire velvet Turkish trousers in Paris to take back as presents to his fourteen wives. The maharaja is a pretty wise man; every wife gets the same present as the others. But it won't keep 'em from saying to him: "You paid more for my sapphire velvet Turkish trousers than you did for the sapphire velvet Turkish trousers you gave to these other hussies, didn't you, dearie?" And the maharaja will have to say yes to each one of them. My, think of the lying a man has to do when he has fourteen wives. It's bad enough with just one wife, but with fourteen, tsk, tsk, tsk!

MUSSOLINI'S DELEGATE walked out on the League of Nations. But the Duce can't get on the front page that way—everybody walks out on the League of Nations. And all the League of Nations can do is to burst out crying and say, "I think you're just a mean old meanie, boo-hoo, boo-hoo."

MRS. ROOSEVELT says in a magazine article she thinks a woman will eventually be elected President of these United States. But not in 1936—and especially on the Democratic ticket. Mrs. Roosevelt didn't say who she thought would be elected next year, but I've a keen suspicion.

DURING MUSIC.

The wands of cellos and of viols,
The incantations of the flutes—
And men are shod like genii
With sudden seven-league boots
In which they step from earth to shores
Remote, serene and insular,
Placing infinity between
Themselves and care that follows far.

ADELAIDE LOVE.

"SIMPLE HORSE SENSE Can Win for Republicans in Next Campaign, Says Gerald P. Nye."—Headline. First it was grass roots and now it's horse sense—the Republicans are getting back to the farm.

R. H. L.

How to Keep Well By Dr. Irving S. Cutter

To the limit of space questions pertaining to hygiene and prevention of disease will be answered in this column. Personal replies will be made to inquiries, under proper limitations, when return stamped envelope is inclosed. Dr. Cutter will not make diagnoses or prescribe for individual disease.

[Copyright: 1935: By Chicago Tribune-New York News Syndicate, Inc.]

FOREIGN BODIES IN THE STOMACH.

IN spite of all that we can do children and sometimes adults will swallow objects that cannot be digested. Needles, hairpins, straight pins, and safety pins give the most trouble, but fortunately the great majority of hard substances taken into the stomach will pass spontaneously through the outlet and move slowly along the intestinal tract.

Instruments have been devised which enable the physician to look directly into the esophagus, a bronchus, the stomach, the bladder, etc. Most of these are lighted, permitting a clear vision of the tissues examined. In this way much information has been gained relative to inflammation, tumor growths, and the presence of foreign bodies.

We know that the X-ray will show the presence of many substances, particularly those that are metallic in character. The advantage, however, of an instrument that allows us to look into the stomach is that the equipment usually carries a forceps with which a foreign body may be grasped. Until the recent development of such instruments foreign bodies in the stomach were generally left to nature or removed through a surgical opening.

The mere fact that a child has swallowed some foreign substance does not create an emergency. During a ten year period in one of our large hospital centers 819 patients were admitted with hard or metallic objects in the stomach. In 818 the articles passed through the intestinal tract without difficulty. In only 112 cases was it necessary to open the abdomen surgically. The balance were removed from the stomach by means of the gastroscope, one of the instruments referred to. Among the objects that moved along the intestinal tract were many open safety pins, common pins, large coins, toys, and other pointed or irregularly shaped bodies. We cannot escape the conclusion that the number of objects that will fail to pass through the intestinal tract is relatively small, and that there should be definite indications of trouble before an attempt is made at mechanical removal.

The first question is, "Will the substance pass through the outlet of the stomach, and can it travel the devious turns and twists of the intestinal tract?" If in the opinion of an experienced physician the article is too large or too long, mechanical removal should be undertaken.

Before the decision is made as to what to do careful X-ray studies should be made. The present day development of the gastroscope has been of the greatest service in aiding the removal of those substances that cannot safely be left to nature. With the guidance of the X-ray the instrument can be passed into the stomach without the administration of a general anesthetic. The operation must be carried out under ideal conditions, as only an expert can operate the equipment effectively. Only one or two days in the hospital will be required.

In a recent case reported by L. H. Clerf a child aged 13 swallowed two capsules containing 100 milligrams of radium. Although this could have passed through the intestinal tract spontaneously, it would have required from two to four days and probably would have resulted in serious injury because of radioactivity. The material was removed by Clerf, using the gastroscope.

It was formerly thought that the feeding of large quantities of bulky food would envelop a tack or pin. There is so little danger that the object will penetrate the stomach or intestinal wall that this is not necessary. The child should be instructed to follow the usual routine diet in the usual amounts. Vigorous play, however, should not be indulged in. Neither should a laxative be given, as some cases have been reported in which violent contractions of the intestine have been followed by perforation.

Now and then substances will remain in the intestinal tract for a long period of time, and Chevalier Jackson reported a case of a tooth paste tube cap that remained in the stomach of a child for two years. In this case it was shown that there was a contraction of the outlet of the stomach which prevented its passage.

We may conclude, therefore, that most foreign bodies will pass if let alone. If, however, help is required, expert assistance must be procured and the use of the gastroscope will in most instances be successful.

SHOULD BE LABELED.

J. G. C. writes: Is there danger from the use of roach powders? We have two children in our home and have recently been compelled to use large quantities of insect powder.

REPLY.

Roach powders usually contain sodium fluoride or sodium silicofluoride, which is sometimes mistaken for epsom salts, powdered sugar, or baking powder. Compounds containing fluorine are poisonous, and a few deaths therefrom have been reported. Cartons and other packages that contain poisonous substances should be labeled "POISON" in large red letters. Keep such packages out of reach of children, and never in the pantry. It is hardly safe to scatter insect powder about if children play on the floor; they may gather it up and taste it.

FIRST COUSINS.

G. L. writes: What danger would there be if I married a first cousin?

My mother and father are first cousins. My brother and I are both normal and there are no abnormalities on either side of the family.

REPLY.

Years ago I advised a young couple, very much in love, not to get married. They were married ten days later and, so far as I know, have been supremely happy.

But they were not cousins—first or tenth.

The science of eugenics does not advocate the marriage of first cousins, particularly if one is the child of first cousins.

Read any good work on heredity or eugenics.

UNABLE TO WALK.

J. M. writes: I have a severe arthritis in my knee. As I am unable to walk, my physician suggests an operation. Will this insure my ability to get about?

REPLY.

In the presence of an acute infection operative procedure is not advised. If the joint has become stiff and if the infection has wholly subsided, operation in the hands of a skillful surgeon may result in a functioning joint.

FRIEND OF THE PEOPLE

Letters to this department must be signed with names and addresses of writers.

GUARDIANSHIP.

Chicago, Sept. 1.—[Legal Friend of the People.]—In assuming guardianship for a brother we presume it is necessary to post a bond. 1. What kind of collateral or property is eligible to be pledged as security for the bond? 2. Must the value of the property so pledged equal the amount of the bond? 3. How is the amount of the bond determined? 4. Must the guardian stand the cost of the bond? 5. What would be the approximate cost per thousand? The present guardian has made a number of investments which are legal, according to (6) our lawyer, but are practically worthless at present. 7. Could we prevent the guardian from making similar investments in the future?   B. W. H.

1. Real estate. If you are not in a position to pledge real estate you can qualify by having a surety company sign the bond. They will charge you for this service.
2. Yes.
3. Section 7 of the guardian and ward act provides that the bond shall "in no case be less than double the amount of the minor's personal estate and six times the amount of the gross annual income. . . . Provided, however, that if such real estate is improved . . . the penal sum in said bond shall be increased by an amount at least double the value of said improvement."
4. It will be chargeable against the estate.
5. Depends on the size of the estate. Take the matter up with any surety company.
6. If you have a lawyer he is in a better position to advise you than we are.
7. Depends on the nature of the investments.   TRIBUNE LAW DEPARTMENT.

LENGTHY RESIDENCE NO AID.

Chicago, Sept. 1.—[Friend of the People.]—If a person born in Canada in 1861 came to the United States legally in 1878 at the age of 17 and has lived here ever since, is he a citizen of the United States?   C. L.

No, an alien does not automatically become a citizen by mere length of residence in the United States.

FRED J. SCHLOTFELDT,
District Director of Immigration and Naturalization, Chicago District.

PROMISE TO PAY.

Galesburg, Ill., Sept. 1.—[Legal Friend of the People.]—An unmarried sister loaned a brother $450, for which he gave a note bearing 3 per cent interest. She died in a hospital without leaving a will or signing the note over to any one. 1. This was in 1913. The brother never paid the note or interest and now refuses to do so. 2. The estate of the father has not been settled. According to his will his real estate was to be divided equally among his children, but his personal property is to go to his two unmarried daughters after the death of the mother. 3. Is the note still legal? 4. Can it be taken from the brother's share of the estate when it is settled? 5. To whom does the money belong?   X. Y. Z.

1. The Illinois limitation period is ten years from the maturity date. Hence it seems probable that the note has been barred.
2. You have not mentioned the death of the father. It is not clear what relationship between the note and the father's estate you have in mind.
3. See preceding answers.
4. Probably not.
5. What money? The distribution of the father's estate would depend on the wording of his will.

TRIBUNE LAW DEPARTMENT.

The DEBUNKER

By John Harvey Furbay, Ph. D.

The old belief that when you go fishing you must never speak above a whisper to your companion is all nonsense, according to zoölogists' studies of fish. These scientists say that fish have no external ears of any sort and cannot hear most sounds which are made outside of the water. They have sensitive parts of their bodies which can respond to vibrations under water, but not to sound vibrations outside the water. Of course, a loud noise could set up vibrations in the water sufficient to be registered by fishes.

[Copyright by Public Ledger, Inc.]

DOWN BUT NOT OUT

[Punch (Copyright).]

Inventor of Cure for Seasickness: "I believe it's going to work."

VOICE OF THE PEOPLE

… words. Give full names and addresses. No manuscripts can be returned. Address Voice of the People, The Tribune.

SLUM CLEARANCE.

Chicago, Sept. 4.—I would like to reply to V. A. A. who uses your columns to perpetuate the superstition that it is useless to attempt slum clearance on the assumption that the people who live in slums are hopelessly addicted to backward living conditions and would immediately degrade their new surroundings.

I am convinced that this is a mistaken assumption. It certainly has not been the experience of cities such as Liverpool or Stockholm, which have demolished slums. They have shown an immediate and permanent improvement in general health, decrease in crime, and lower cost of public services such as sanitation and police and fire protection. This certainly refutes the argument that slums are due entirely to social factors, such as the character of the inhabitants, rather than the physical factors of environment or housing.

Slum clearance in Chicago is undoubtedly a problem which requires thorough planning and will not be solved in a short time, but there is one aspect of the problem which has been attacked with success and can be carried further at this time. This is the program of demolition which has been stimulated by the Metropolitan Housing council with the active coöperation of the Illinois state housing board, the Chicago health and fire departments, and Mayor Edward J. Kelly's substandard housing committee.

More than 2,300 structurally defective buildings have been razed—forever removed as eyesores, health menaces, firetraps, and unwholesome living quarters. The Metropolitan Housing council's survey reveals 8,500 additional dangerously dilapidated structures—many of them inhabited—which should also be demolished.

There is now under way a movement to create a permanent city authority to demolish these structurally unfit buildings. When the ordinance for a permanent city authority comes up before the city council it should receive unanimous support from every thinking person, for the slum is first of all a housing problem.   MRS. O. RUSSELL.

ITALY'S COLONIAL SUCCESS.

Chicago, Sept. 5.—Italy has had Somaliland and Eritrea for the last 50 years. She has possessed Tripolitania and Cirenaica for the last 23 years. For these four colonies Italy has spent at least 15 billion lire and lost 23,000 soldiers.

For all this money and youth [according to an article published by the well known economist, Guglielmo Tagliacarne, in Popolo d'Italia of Milan on July 21, 1935] there are occupied as farmers 1,361 in Tripolitania, 256 in Cirenaica, 200 in Somaliland and 84 in Eritrea, a total of 1,901.

Now, if in all these years Italy has not been able to colonize better than that it is because the climate does not agree with the Italian people, but in spite of that the blackguard that rules Italy wants to waste more millions only for the glory of himself and his party.

What a man, what a man!   ALDO SPERO.

THE MARINES HAVE LANDED.

Chicago, Sept. 1.—Kindly inform W-G-N broadcasters that the second syllable of Moscow is not pronounced cow but co. Your news review in today's issue is in error in its reference to the English ambassador to France. There is no such person. This official position is the British ambassador to France.   ALEXANDER LINDSAY.

SPEED.

Chicago, Sept. 3.—The useless sacrifice of human life by motorists who will not obey our trafic laws must stop. Every child, who with rosy cheeks and shining eyes starts to school this fall, is a potential victim of these careless and dangerous citizens. That these speed mad drivers do not realize the enormity of their offense unless it becomes a matter of death in their own families is probably the reason why it has been so difficult to decrease the number of accidents due to reckless driving.

I, too, did not fully comprehend the appalling loss of life resulting from the automobile menace until I returned to Chicago after spending two months in Toronto, Canada. On July 15 there had been but twenty-five deaths from motor accidents. Contrast this figure with the one in Chicago as of the same date. Although Toronto's population is less than that of this city, the difference is not as great as the automobile death rate makes it appear.

Since my return I have noticed how wildly Chicagoans drive and am in constant fear of an accident. No pleasure can be derived from riding in the city or on the highways. My nerves are constantly strained and tense, leaving me exhausted after an hour's trip. Surely there are hundreds like me, yet this nervous condition is not a part of the record of injuries. Speed means so little. A soul means so much. The whole picture is horrible. It is wholesale murder.   JOIE MUNN.

A CANDIDATE FOR PAROLE.

Chicago, Sept. 4.—I have read the article on the first page of Monday's TRIBUNE with reference to the Illinois parole board.

I have just noted that they are this day holding a hearing for the purpose of considering a parole to Arthur McGinnis—234 F—Joliet. He was convicted about a year ago of holding up twelve women in one home in Kenilworth, Ill., and one other woman in River Forest, entering both homes with a gun. At the same time he was wanted in various sections of the country for recent crimes of various sorts.

I have seen his record, which for a period of years is the record of one crime after another. To turn him loose now on the community with the absolute certainty that he would continue his course of criminality is nothing more nor less than a license to criminals to commit crime.

I wish to commend your paper for the position you have taken in this matter and hope you will continue the good work.   VERNON R. LOUCKS.

HIGHER TAXES.

Chicago, Sept. 4.—According to County Clerk Flynn, the 1934 tax rates will be increased. Why? The taxpayers had been told the taxes would be the same for several years. We, like thousands of other property owners, have just been able to get by and scrape up enough money to pay our taxes. What good does it do to raise taxes and put people out of their homes, only to go on relief? Taxpayers protest at this increase of taxes.   HARASSED TAXPAYER.

THE PRICE OF CITIZENSHIP.

Chicago, Aug. 31.—I wonder if anybody took into consideration that a lot of the so-called aliens like myself would like to become citizens. The only thing that is stopping me from getting my citizenship papers is that I, like many others, would be glad and very proud, but we haven't got the money. C. J. V.

IT'S ALL IN FUN

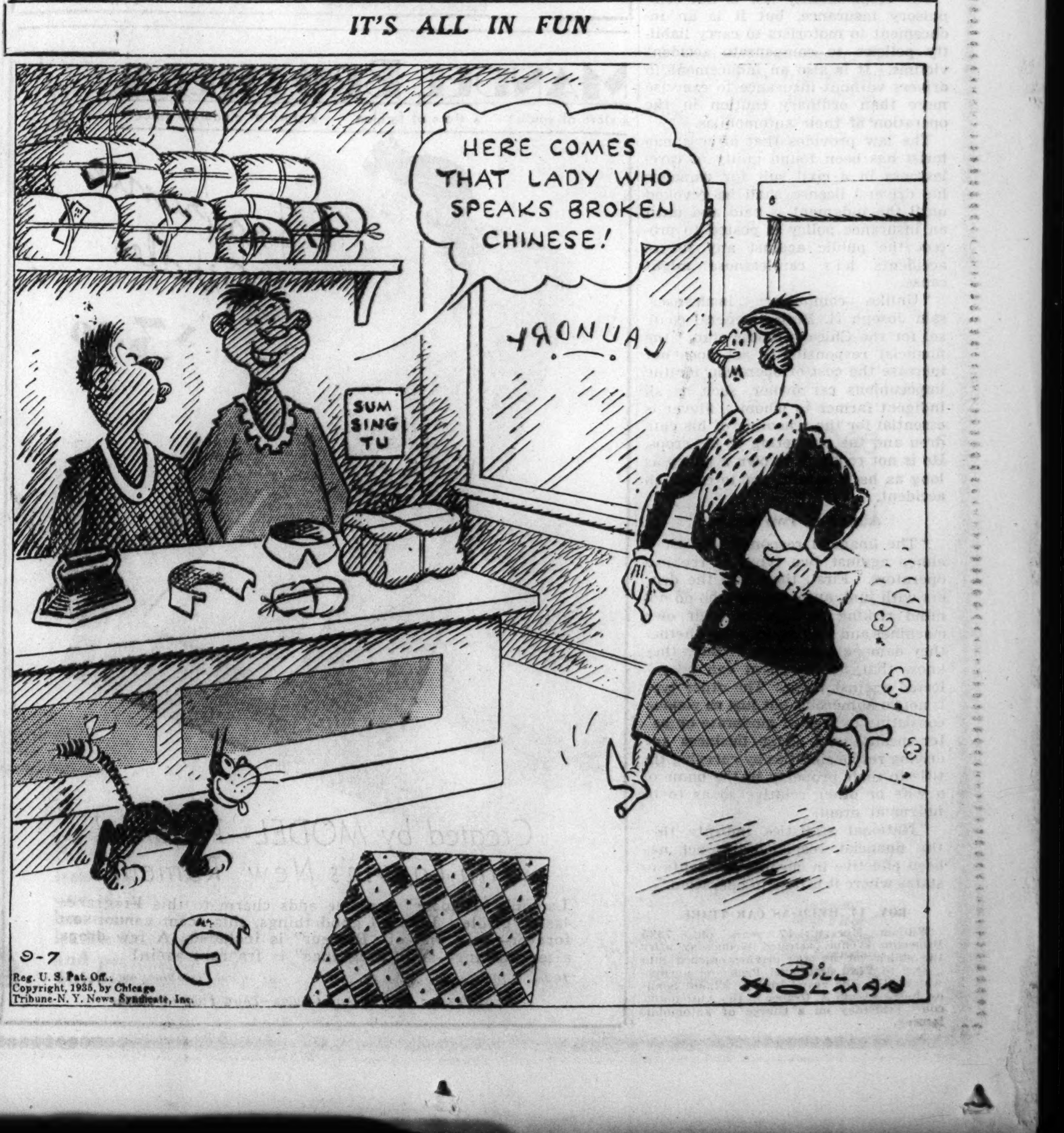

Reg. U. S. Pat. Off.
Copyright, 1935, by Chicago Tribune-N. Y. News Syndicate, Inc.

MARSHALL FIELD & COMPANY

Field's Formula for Saturday Shoppers

SETS A SMART PACE FOR AUTUMN

BRIGHT ACCENTS

Grecian lines in gold . . . the last word in sophisticated jewelry for smartest Fall costumes. Sketched are three pieces from a large new collection. Link chain, $2. Hinged bracelet, $4. Matching clip in the new long shape . . $2

Jewelry Room—First Floor, South, Wabash
Also Evanston and Oak Park

Gold metal trims this new panier handle bag. Of black or brown suede, it's designed to "do things" for your favorite new outfit . . . $5

Handbags—First Floor, South, State
Also Evanston and Oak Park

Metal chromium makes this new belt, with shoe lace fastener, just about the swankiest thing imaginable. Flexible, durable and light weight, it comes in the two-inch width $2.75

Belts—First Floor, South, State
Also Evanston and Oak Park

Now It's Figure-Type

BRAS BY MAIDENFORM

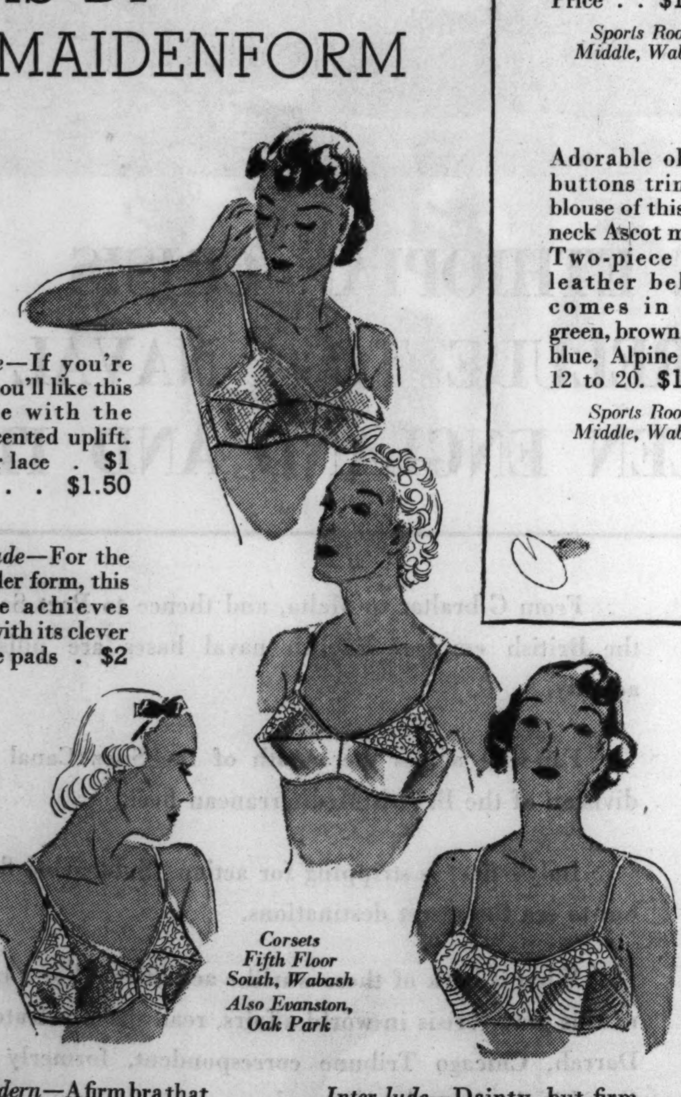

Over-ture—If you're slender, you'll like this bandette with the smart accented uplift. Batiste or lace . $1
Net . . . $1.50

Masquerade—For the very slender form, this bandette achieves wonders with its clever removable pads . $2

Corsets
Fifth Floor
South, Wabash
Also Evanston, Oak Park

Young Modern—A firm bra that accents the figure with smartest lines. Lace or crepe . $1
Import net $1.50

Inter-lude—Dainty, but firm, this newest design has the divided bust feature. In broadcloth or lace $1

FOREMOST FASHIONS FOR DAILY WEAR

$19.75

Gleaming nailheads trim the smart blouse of this flattering dress with popular Ascot finish. Black, brown, green or rust. 11 to 17 . . $19.75

Petite Miss—South, State

An adorable plaid sheer wool peplum blouse and twill back velveteen skirt you can wear with other things. Wine, brown, blue. Sizes from 11 to 17 . $19.75

Petite Miss—South, State

Nothing's more smartly satisfactory than a topcoat suit. This swagger style comes in fine monotone tweed in green, brown and black with plaid topcoat. 12 to 20 . . . $45

Suits—Middle, State

$13.95

(Above)

This two-piece dress is styled to perfection with lacy top and leather belt. May be worn either V or high neck. Green, blue, brown, rust, violet. 16 to 42. Price . . $13.95

Sports Room
Middle, Wabash

Adorable oblong buttons trim the blouse of this high neck Ascot model. Two-piece with leather belt, it comes in red, green, brown, mist blue, Alpine rust. 12 to 20. $13.95

Sports Room
Middle, Wabash

Soft warm wool in young slim lines. Stitched lapels, novelty wooden belt, contrasting velvet Ascot. Black, rust, parma, wineberry, Devon green. In sizes from 12 to 20 . . . $19.75

Misses' Dresses—South, State

$6.95

Note the tucked saddle shoulders on this Wragge tailored style of Du Pont material. Green, brown, or Dubonnet red. Sizes 30 to 38 . . . . $6.95

A pointed collar, tucked front and darling sports buttons and cuff links are neat touches on this Wragge tailored blouse of Du Pont fabric. Rust, brown, green. 30 to 38 . . . . $6.95

Blouses, Middle, State

SIXTH FLOOR—ALSO EVANSTON AND OAK PARK

SEPTEMBER SALES AND SELLINGS

bring you values in the following merchandise:

Comforters • Blankets • Bedspreads
Sheets and Cases • Knit Underwear
Pillows • Open Stock Glassware
Aluminum Cooking Utensils
Open Stock Dinnerware

FALL'S FAVORITE HATS

$5

There's just about every possible new and flattering millinery design included in this brand new collection of marvelous values . . . brims, bretons, off-the-face, in both dressy and tailored types. All wanted colors. Sketched is only one of our scores of styles . . . all wonderful buys.

Millinery—Fifth Floor, Middle, State

CROSS BAR CHIC

$1 the Pair

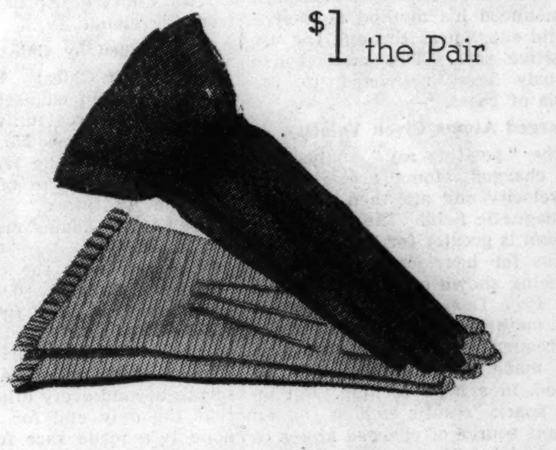

You'll adore this shiny ribbed glove fabric. It flatters the hand, is easy to pull on and off and comes in grand new shades. Dark red, green, brown, black, navy. Here are two new wrist-length styles that are perfect for Fall.

Gloves—First Floor, South, State
Also Evanston and Oak Park

BRAID-TRIMMED NECKWEAR

$2.95

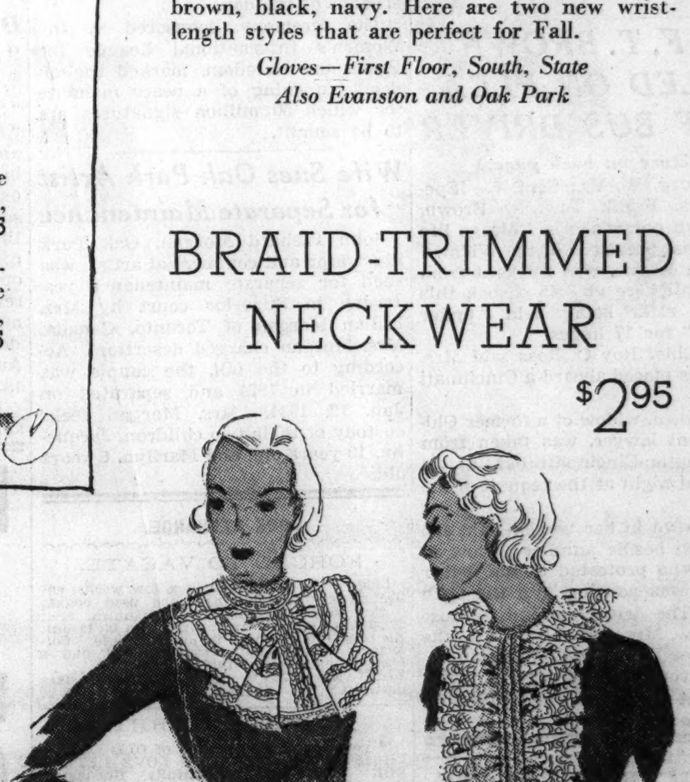

Here's the smart note for flattering a new frock and freshening up an old one . . . georgette and lace finished with braid. The styles are dainty and feminine . . . designed with new front fullness. One model not sketched.

Neckwear
First Floor
Middle, State
Also Evanston and Oak Park

From heel to toe . . . YOUNG MODERNS KNOW THEIR ALLIGATOR

Young Moderns' Shoes
Fifth Floor, Middle, Wabash
Also Evanston and Oak Park

$9.75

With tweed or tailleur, this trim four-eyelet tie with perforated tip and quarter is the perfect complement. It boasts the popular 16/8 covered boulevard heel. Brown only, and marvelous value.

Think of it! Honest-to-goodness alligator in the season's smartest lasts and styles. This one in brown has a broad strap, grand all-leather boulevard heel and perforated trim with light underlay.

SCIENTISTS HAIL NEW DISCOVERY ON 'MAKING GOLD'

Credit Alchemy Findings to Chicago Professor.

BY PHILIP KINSLEY.

"Are the leaders of society in matters economic and social prepared, or making plans at least, for what may happen if in the laboratories of technology, or pure research, the age old dream of alchemy is realized and gold is manufactured out of cheap materials?"

This question was asked by Prof. Harvey B. Lemon of the department of physics of the University of Chicago in his recent book "From Galileo to Cosmic Rays." The inquiry appeared to become more pertinent yesterday with new discoveries concerning the nucleus of gold and platinum elements which have been made by one of his colleagues, Prof. Arthur J. Dempster of the university's chemistry department.

Discovery Attracts Comment.

Prof. Dempster's discoveries were called attention to in the Norwich, England, meeting of the British Association for the Advancement of Science, by Dr. F. W. Aston, president of the mathematical and physics section. Dr. Aston is one of the great authorities of the world on isotopes, an atomic species of which "heavy water" is the most popularly known and commercialized.

"From the point of view of the identification of the more abundant isotopes our knowledge is nearly complete," Dr. Aston told the scientists. "A year ago only four elements, palladium, iridium, platinum, and gold, remained without mass spectograph data. Dempster has since developed an entirely new method of obtaining suitable rays by using a very intense spark discharge, and I have just heard from him that he has already identified five isotopes of platinum and one of gold. It seems very probable that the last two elements will have yielded before this address is delivered.

Dr. Aston then went on to tell of the possible significance to the future of science.

"The need for isotopic weights of the highest accuracy is urgent," he said. "In artificial radio-activity and transmutation we see the real beginnings of a great new subject, the nuclear chemistry of the future.

Atoms Are Synthesized.

"Armed with reliable equations, and thereby with more and more definite knowledge of nuclear construction, the nuclear chemist will transmute and synthesize atoms as his elder brother has done molecules [through which more than 300 new products have come into commercial use], with results to be wondered at and possibly even misused by his fellow creatures.

"I foresee a time, not immeasurably far distant, when it will be possible for us to synthesize any element whatever, wherever, and whenever we please—alchemy indeed in the service of man."

Prof. Dempster is now at the University of California in Berkeley. Last December at the meeting of the American Association for the Advancement of Science in Pittsburgh he announced his method of analyzing solid substances through the use of positive rays. This method had previously been restricted to the analysis of gases.

Charged Atoms Given Velocity.

In the "positive ray" analysis of gases charged atoms are given a high velocity and are then deflected in a magnetic field. The amount of deflection is greater for lighter atoms and less for heavier atoms, the results being shown on a photographic plate. Prof. Dempster's development of the method consists in passing a high frequency current between electrodes made of the material to be analyzed, in a high vacuum. An intense spark results which is an abundant source of charged atoms of the material to be studied, and the measurement of deflection, which gives a record of the elements contained in the material, proceeds as before.

MRS. F. T. BROWN JAILED ON PLEA OF BUS DRIVER

(Picture on back page.)

Clarksburg, W. Va., Sept. 6.—[Special.]—Mrs. Frank Townley Brown, well known personage in Chicago life and national president of the Widows' Protective league, was released from the city jail here at 3:45 o'clock this afternoon after being held "under suspicion" for 17 hours.

Police Chief Roy O. Ross said Mrs. Brown was placed aboard a Cincinnati bus.

Mrs. Brown, widow of a former Chicago patent lawyer, was taken from a Washington-Cincinnati bus at 11 o'clock last night at the request of the driver.

Mrs. Brown in her version said she was sitting beside another widow in the bus, who protested to the driver that rain was pouring into the open window. The driver refused to close the window, Mrs. Brown said, and she took up her fellow widow's dispute.

The driver removed Mrs. Brown's baggage at Clarksburg and called officers, who took her to jail.

FORCED TO VACATE
—Building to Be Wrecked—
Selling Out
50,000 BOOKS
Encyclopedia Britannicas, Library Sets, Fiction, History, Science, Technical Books, Rare Books, New & Used.
at 9c-15c-29c up
ALSO HUGE STATIONERY STOCK
EVERYTHING SACRIFICED
ELMAN'S
174 W. Madison Near Wells
Open ... Daily, Inc. Sundays

GERMAN PHYSICIST PRODUCES PURE NEON; TELLS HOW HE GOT IT

NORWICH, England, Sept. 6.—A new triumph of laboratory science comparable in some respects to the production of heavy hydrogen was announced today to the British Association for the Advancement of science by Dr. Gustav Hertz, physicist at the Siemens Engineering works in Berlin.

Dr. Hertz has succeeded for the first time in producing "heavy neon," known to chemists as Neon 22. Until now "heavy neon" was never before obtained in its pure state. Its actual purity, according to Dr. Hertz, is 98 per cent.

Neon in its ordinary form [neon 20] is one of the rarer gases and is used chiefly for lighting purposes. But it has another isotope, which is ninety-three times as rare as the usual kind. This is the isotope Dr. Hertz produced by pumping a mixture of mercury and neon gas through a succession of narrow-necked glass containers, each linked to the next one by tubes. In passing from one container to another the mercury was thrown off, leaving the neon to pass through in its purer state.

After 45 minutes, said Dr. Hertz, he had obtained the new heavy neon in an equal proportion of one to one with ordinary neon, instead of the usual proportion of one to ninety-three. After four hours more he had obtained a virtually pure product. The commercial use of the new isotope is not apparent at the moment, but is laboratory usefulness will be considerable in helping to disintegrate other elements.

THOUSANDS JOIN IN RADIO TRIBUTE TO JANE ADDAMS

Leaders Praise Her as Peace Disciple.

(Picture on back page.)

A plea for world peace, as a living memorial to Jane Addams, was made in a world-wide tribute to the late humanitarian on the 75th anniversary of her birth yesterday.

Several thousand Chicagoans, principally women, gathered at the base of the seated Lincoln in Grant park at 4:30 p. m. to hear the words "Jane Addams" and "peace" used synonomously by speaker after speaker. Dr. Mary E. Woolley, president of Mount Holyoke college, began the eulogies which continued by means of an international radio broadcast that included London, Geneva, New York and Cleveland. Amplifiers set up in the park carried the voices of speakers in other cities and other lands.

Voices of Noted Women Heard.

From Geneva came the voices of Gertrude Baer of Germany, president of the Women's International league; Lady Aberdeen of Scotland, president of the International Council of Women; Madeleine Rolland of France, sister of Romain Rolland; Mrs. Israel Zangwill of England, author and peace crusader, and Mrs. Linda Littlejohn of Australia, president of the Equal Rights International.

From London was heard Dr. Maude Roydon, religious writer, of Great Britain. Among those who spoke from New York were Pearl S. Buck, novelist; Congresswoman Caroline O'Day, and Dr. Alice Hamilton of Harvard Medical school. The voice of Judge Florence E. Allen of the United States Circuit Court of Appeals was heard from Cleveland.

Lauded by Chicagoans.

Speaking in Chicago, Barnet Hodes, city corporation counsel, called Miss Addams "the great universal personality." Miss Agnes Nestor, national vice president of the Women's Trade Union league, spoke of her as the "apostle of peace." Dr. Woolley praised Miss Addams' clear vision and farsightedness.

"She saw that the end to which armament and armed forces inevitably lead is in itself futile," said Dr. Woolley. "She realized that there is no such thing as security by way of arms, that no nation can hope to be secure beyond every other nation and that the only end for which it can hope is a made race for supremacy and competition toward a probable goal of bankruptcy or destruction."

Prof. Robert Morss Lovett of the University of Chicago was the final speaker of the day.

The ceremony, sponsored by the Women's International League for Peace and Freedom, marked the official launching of a peace mandate for which 50 million signatures are to be sought.

Wife Sues Oak Park Artist for Separate Maintenance

John Richard Morgan, Oak Park illustrator and commercial artist, was sued for separate maintenance yesterday in Superior court by Mrs. Lillian Morgan of Toronto, Canada. Mrs. Morgan charged desertion. According to the bill, the couple was married in 1924 and separated on Jan. 12, 1934. Mrs. Morgan seeks custody of their two children, Jacquelin, 10 years old, and Marilyn, 6 years old.

BOOK EXCHANGE.

FORCED TO VACATE.
Bldg. to be demolished in a few weeks, entire stock of 50,000 new and used books; library sets, Encyclopedias Britannica, etc.; drastically reduced at any price to clear out. No reas. offer refused in quantity lots. Collectors, dealers and librarians will find a feast of bargains at this sale. ELLMAN'S, 174 W. Madison-st., open days until 10 p. m. Sunday till 8 p. m.

HURRY! HURRY!
If you want a first edition of OLD LOOPY, CHRISTOPHER MORLEY'S LOVE LETTER FOR CHICAGO. Beautifully illustrated. Price, $1.00.
The Argus Book Shop.
333 S. Dearborn-st. Phone Wab. 7528.

ELMAN'S FORCED TO VACATE BOOK SALE
is not a sale by choice. Read our other advertisement on this page. Entire stock sacrificed. Elman's, 174 W. Madison.

"Anthony Adverse," $1.98.
By Hervey Allen. Brand new copies in dust-acket. WILLIAM TARG, Bookseller, 104 W. Chicago-av. Open eves. and Sunday.

CHICAGO'S LOWEST PRICED BOOKSTORE offers 10,000 books on all subjects at give-away prices. Open evenings. 110 W. North-av., corner Clark.

2,000 BOOKS—ALL KINDS: CHEAP. 1540 E. 57th-st. 10 to 10 daily and Sunday.

SATURDAY NEWS OF NEW BOOKS

"Europa" Tells Frank Story of Pre-War Rulers

Briffault Novel Brilliant in Real Sense.

BY FANNY BUTCHER.

"Europa," by Robert Briffault. [Scribners.] Published yesterday.

"Singing in the Wilderness," by Donald Culross Peattie. [Putnam.] Published on Thursday.

"Miss Marvel," by Esther Forbes. [Houghton-Mifflin.] Published on Tuesday.

THE WORD "brilliant" has become so tarnished by overuse at the hands of critics that it has lost its own inherent sparkle. Literary styles are "brilliant." Their creators are "brilliant." Backgrounds are "brilliant." Conversation is "brilliant." And only once in a blue moon is a book really "brilliant."

When that book appears the poor, dulled adjective which rightly describes it seems flabby, and the process of description must become that employed by the famous movie magnate who, upon being asked what he thought of the latest release, exclaimed: "It's colossal. It's gigantic. It's superb. And I really mean it, it's good."

Readers will be forced to declare that "Europa," by Robert Briffault, is good, in despair that the word brilliant has been used so often to describe lesser effects. It is, I should say, good in a fashion characteristic of its author's unique roots. He is both English and French. Most of his childhood and youth were spent in diplomatic circles on the continent, in the most sophisticated social and political atmosphere.

Frank Social Study of Pre-War Europe.

Robert Briffault became an historical philosopher, or philosophic historian, as you will, a well known writer on serious matters. When such an observer, with a mind trained to observe the epidermis of society and to investigate also its dermis and the underlife which causes the outer effect, turns to fiction the result is either a book so dull that no one on earth can find it more than informative or one so truly brilliant that its like is rarely met.

"Europa" has not a dull line in its 501 pages. It is searching, satirical, weighty [as opposed to light] and it has an almost unique combination of French minute interest in illuminating detail and English eagerness to get at first principles, of French love of amusing and trenchant gossip and English delight in being rude for the lusty joy of rudeness.

"Europa" is a panorama of Europe in the years before the great war . . . of a royalty and aristocracy and society mulcted Europe, but also of an unquiet, mushlike, seething Europe, with jets of revolt steaming and bursting through the apparently calm social surface. It is a social survey of the years before the war enlivened with what is apparently most indiscreet gossip about real persons, all mentioned by name, with all of the scandals of the reigning houses aired by their fictional or factual intimates in casual conversation, with the leading artistic and social figures of the period in living form and with actual names valued in the same casual conversation by their contemporaries. It has the quality of a volume of extremely frank memoirs set down with a Proustian interest in detail. As such it is an amazing and brilliant book.

As a novel it seems to me that it has a serious technical defect in that the author starts it in the first person, then tells events wholly from the point of view of Julian Bern, its hero, but not the "I" of the narrator, and finally reverts to the narrator's point of view. Straight narrative would have been, I should say, more convincing technically. But when one finds a book so teeming with insight into human nature and knowledge about events and their sources and information about the past (long as well as short) one is grateful for real sophistication, real brilliancy, and one does not quibble over technical perfection.

Donald Peattie Writes "Salute" to Audubon.

Donald Culross Peattie calls his "Singing in the Wilderness" a "salute" to John James Audubon, and he refuses to have it labeled a biography of America's first great ornithologist. But like a whiff of some attar that stirs in one's senses the whole memory of a moonlight night in the gardens of the Trianon, or starts one's blood tingling with a remembered day beside a fir-wrapped mountain lake, "Singing in the Wilderness" brings alive John James Audubon as biographies ten times its size and fifty times its detail fail to do.

For to Mr. Peattie Audubon was a spirit who went before, the "familiar" that all creators have among the great of the past, with whom they are one in spirit. He tells of the days when Audubon was a "failure" in everything except the great task of winning and keeping a fine woman's love. The days of his unparalleled international success Mr. Peattie merely sketches.

Success, recognition, power were only temporal manifestations. It is the spiritual reality of Audubon, of all men who really love nature that Donald Peattie has distilled in his "salute." And in that distilling he has recounted a true love story which for tenderness and strength and beauty is as rare in literature as it is in love.

Esther Forbes Offers Story of Frustration.

Esther Forbes has told quite another kind of love story in her novel, "Miss Marvel." It is the life record of a New England spinster who as a girl, just after the civil war, romantically corresponded with a homesteading soldier in Montana until she discovered that he was about to return to New England as a mill hand. Hating any one "beneath" her, she stopped the correspondence (which had been ardent but anonymous) and spent the rest of a long life waiting for love.

It is an extremely interesting fictional study of a proud woman too eager for love, too frightened of it when its shadow comes near her. It is a touching, rather bitter tale of frustration. It lacks, it seems to me, the power of her "A Mirror for Witches," the fragrance of "O Genteel Lady," if we may call the somewhat musty sharp satire of that novel by a word which connotes sentimentality. Miss Forbes is never a sentimentalist. In "Miss Marvel," however, she has come nearer to having herself an emotion about her characters than she has done in her previous cold-blooded and (I think) better work.

Three Good Books Reviewed Today

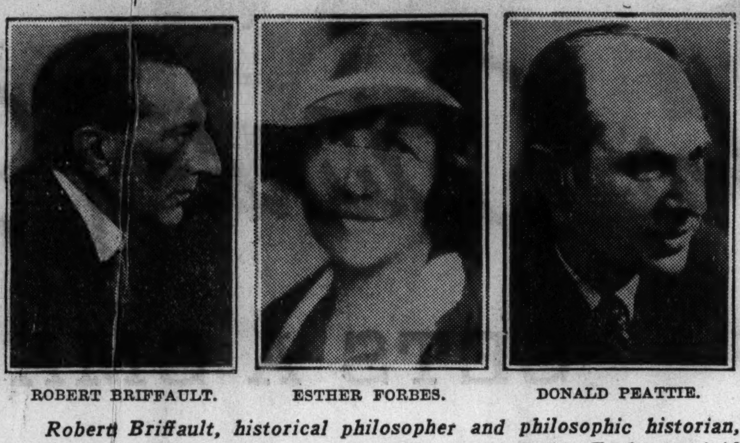

ROBERT BRIFFAULT. ESTHER FORBES. DONALD PEATTIE.

Robert Briffault, historical philosopher and philosophic historian, has written a brilliant first novel in "Europa"; Esther Forbes a vivid tale in "Miss Marvel," and Donald Culross Peattie a tender tribute to young Audubon in "Singing in the Wilderness." All three books are reviewed today.

IMPORTANT BOOKS OUT THIS WEEK

FICTION.

A House Too Old, by Mark Schorer [Reynal & Hitchcock], relates the story of a Wisconsin girl who achieves a commanding position in her community, but is without the capacity to enjoy it.

Jake, by Naomi Royde Smith [Macmillan], tells of the ten eventful years in the life of a boy violinist whose compelling musical genius makes every one help him fulfill his ambitions.

Country Holiday, by Frances Woodhouse [Putnam], portrays a young doctor who misses his chance both for love and a career.

Made in America, by George Madden Martin [Appleton-Century], depicts the growth and development in America of an obscure Irish alien.

This Bed Thy Centre, by Pamela Hansford Johnson [Harcourt-Brace], deals with a group of middle class people in a London suburb.

All Is Not Gold, by Rosamond Du Jardin [Lippincott], contrasts the lives of two sisters, one simple and sincere, the other seeking glamor and wealth.

The Valley, by Nathan Asch [Macmillan], etches the bizarre characters that people an abandoned valley in the Berkshire foothills.

Regards to Broadway, by Donald Henderson Clarke [Vanguard], shows what Broadway did to a young newspaper man.

The Worshipful Lucia, by E. F. Benson [Doubleday-Doran], a comedy of bad manners, concerns the middle life of one of Mr. Benson's most amusing characters.

ABOUT PEOPLE.

The War of the Copper Kings, by C. B. Glasscock [Bobbs-Merrill], an authentic history in narrative form, reveals the part of big business in the western advance of civilization.

I'd Live It Again, by Lieut. Col. E. J. O'Meara [Lippincott], recounts the author's career in India as an army surgeon.

The Scandal of Sophie Dawes, by Marjorie Bowen [Appleton-Century], reveals the infamous character of a woman who made the proud Bourbons bow to her will.

Lafayette Comes to America, by Louis Gottschalk [University of Chicago], portrays the Frenchman as a young man struggling toward liberal ideas.

SHORT STORIES.

San Francisco Tales, by Charles Caldwell Dobie [Appleton-Century], vividly records the sound, color, and life of the Golden Gate.

The Best Short Stories, 1935, edited by Edward J. O'Brien [Houghton-Mifflin], is a collection of the year's story offerings.

POETRY.

Life Quest, by Richard Aldington [Doubleday-Doran], expresses a famous novelist's awareness of the present and his vision of the future.

Selected Poems and Parodies of Louis Untermeyer [Harcourt-Brace] represents the poet's choice among his works.

NONFICTION.

The Achievement of Happiness, by Boris Sokoloff, M. D. [Simon & Schuster], shows how happiness is connected with general health.

Anne Morrow Lindbergh's
NORTH to the ORIENT
"One of the most beautiful and great-hearted books that has ever been written."—SINCLAIR LEWIS
65TH THOUSAND, $2.50 HARCOURT, BRACE & CO., N. Y.

THRILL of the SEASON
Tarzan AND THE LEOPARD MEN
JUST OUT, this exciting new novel by The Jungle King's creator, Edgar Rice Burroughs. Illus. $2

Whatever you do don't miss — THE POLITICIAN
His Habits, Outcries and Protective Coloring
Coming September 16

The new novel by
SEPTEMBER CHOICE OF THE BOOK-OF-THE-MONTH CLUB
Ellen Glasgow
AUTHOR OF "THE SHELTERED LIFE," "BARREN GROUND," ETC.
Vein of IRON
"It definitely meets the test of first-rate fiction. It creates character in the round; it deepens and broadens our understanding of life . . . I am inclined to regard it as her best novel, the fullest expression of her mature experience."—J. DONALD ADAMS on the front page of the N. Y. TIMES. $2.50
HARCOURT, BRACE & CO., 383 MADISON AVE., NEW YORK

Paper Collects Personal Data About Authors

London Readers to Learn Hobbies of Writers.

BY FRANK SWINNERTON.

LONDON.—[Special Correspondence.]—A London newspaper has sent a questionnaire to a number of well known novelists. Among the inquiries made are such intimate ones as "Are you in love? Married? Glad? Sorry?" The authors are asked what they eat, what they do when nobody can see them, and—the unkindest cut of all—"Why don't you stop writing?"

But the extent of the questionnaire, which leaves no question unasked, shows at least the popular interest which it is supposed is taken in the private lives of authors. I only hope that the questioners will not be disappointed with the result of their research.

For a good many years now those who enjoy laughing at whatever is purply pretentious have collected copies of two novels by Amanda Ros. These are called "Irene Iddesleigh" and "Delia Delaney." In them the language is fine and confused, the emotion flamboyant, and the invention lurid. And within recent memory the Nonesuch Press brought out the first, and perhaps the more extravagant, for the amusement of highbrows and collectors of the absurd.

Now Messrs. Chatto & Windus are to republish "Delia Delaney" in the current season. Amusement at such books is not the pleasantest of human traits, because one may not laugh without feeling satisfied that one is far, far above similar absurdity; but there is an interest in seeing how grotesque an author's sentiments and language can be, so that the new edition of "Delia" will probably have a cordial welcome from the esthetic élite.

What has been for some years an interesting but highly select periodical, Life and Letters [it was once edited by Desmond MacCarthy, and was then for a time published first by Jonathan Cape and secondly by Messrs. Constable], has been taken over by two young men, Robert Herring and Petrie Townshend, and will be revived this season as Life and Letters Today.

The magazine will be published quarterly and its special aim will be to discover and bring to public notice the work of promising new writers. That aim is an excellent one; and it is to be hoped that the new editors will not merely collect about themselves the stage army of highbrow poets and critics who seem able only to read and comment upon each other's work.

If Life and Letters Today can show sensitiveness to writing of quality outside the range of this small intellectual caucus it may well attain positive value and an enthusiastic welcome from intelligent readers. Meanwhile its earliest contributors are for the most part well known and include, among others, Miss Gertrude Stein, Havelock Ellis, Siegfried Sassoon, and John Van Druten.

Jonathan Cape announces a new travel book in the vein of Peter Fleming's popular works. It will be called "China Changes," and the author, a friend of Mr. Fleming's, is Gerald Yorke. This book should be noted.

* *

Publishers Seek Letters of Edwin A. Robinson

The Macmillan company, acting with the consent of the executors of the estate of Edwin Arlington Robinson, requests that any one possessing letters from him send them as soon as possible to George P. Brett Jr., in care of the Macmillan company, 60 Fifth avenue, New York City,

BEG YOUR PARDON

"The Discovery of the Oregon Trail" edited by Philip Ashton Rollins was erroneously listed among the important books published during the week ending Aug. 17. The mistake is not in the importance of the volume, which is of the first water, but in its publication date, which is officially Sept. 25. Patience must possess your souls until that day when there will be revealed unto you this real treasure of Americana.

BEST SELLERS

FICTION.

"Lucy Gayheart" by Willa Cather.
"Honey in the Horn" by H. L. Davis.
"Time Out of Mind" by Rachel Field.
"Vein of Iron" by Ellen Glasgow.
"The Beach-Comber" by William McFee.
"Green Light" by Lloyd C. Douglas.

NONFICTION.

"North to the Orient" by Anne Morrow Lindbergh.
"Mary: Queen of Scotland and the Isles" by Stefan Zweig.
"Life with Father," by Clarence Day.
"Catherine" by Gina Kaus.
"Asylum" by William B. Seabrook.
"Don Fernando" by W. Somerset Maugham.

LATEST NEWS OF BOOKS

STORM SIGNALS
By Joseph C. Lincoln. "One of the best yarns Mr. Lincoln has given us," says the N. Y. Times of this new novel of Cape Cod folks in the days of the old clipper ships. "It is a new and unexpected Joseph Lincoln who proves that his powers as a portrayer of Cape Cod life—of human life—seem to be endless." —Boston Transcript. $2.50

THE SCANDAL OF SOPHIE DAWES
By Marjorie Bowen. The terrifying biography of a London harlot who lied, forged, murdered her way up from the city streets to appropriate the life and estates of the aged Prince de Bourbon Conde. A true chronicle of bizarre fascination. $2.50

THE LIFE AND TIMES OF CATHERINE DE'MEDICI
By Francis Watson. "An excellent picture of the fascinating period. Mr. Watson knows his period well, and writes well of it," says the New York Times Book Review in a full page review of this richly colorful biography of the remarkable woman who dominated court and nation during a period when France was torn by strife. Unusual illustrations. $3.00

At All Booksellers
D. APPLETON-CENTURY COMPANY
35 West 32nd Street, New York

Your CHILD'S SUCCESS
in school and life depends to a great degree, statistics prove, on his vocabulary development.
Now there is a child's dictionary. He can understand it. He likes to use it. He gets the dictionary habit. His vocabularly grows.
The Thorndike-Century Junior Dictionary
is the only dictionary by a man who understands how children learn—one of America's foremost educators, Edward L. Thorndike.
23,281 words, 1610 teaching pictures, large clear type, thumb-indexed. $2.00
D. Appleton-Century Co.
35 W. 32nd Street New York

The New Novel by ELIZABETH CORBETT
A delightful new story by the author of THE YOUNG MRS. MEIGS.
The CONSTANT SEX
REYNAL & HITCHCOCK $2

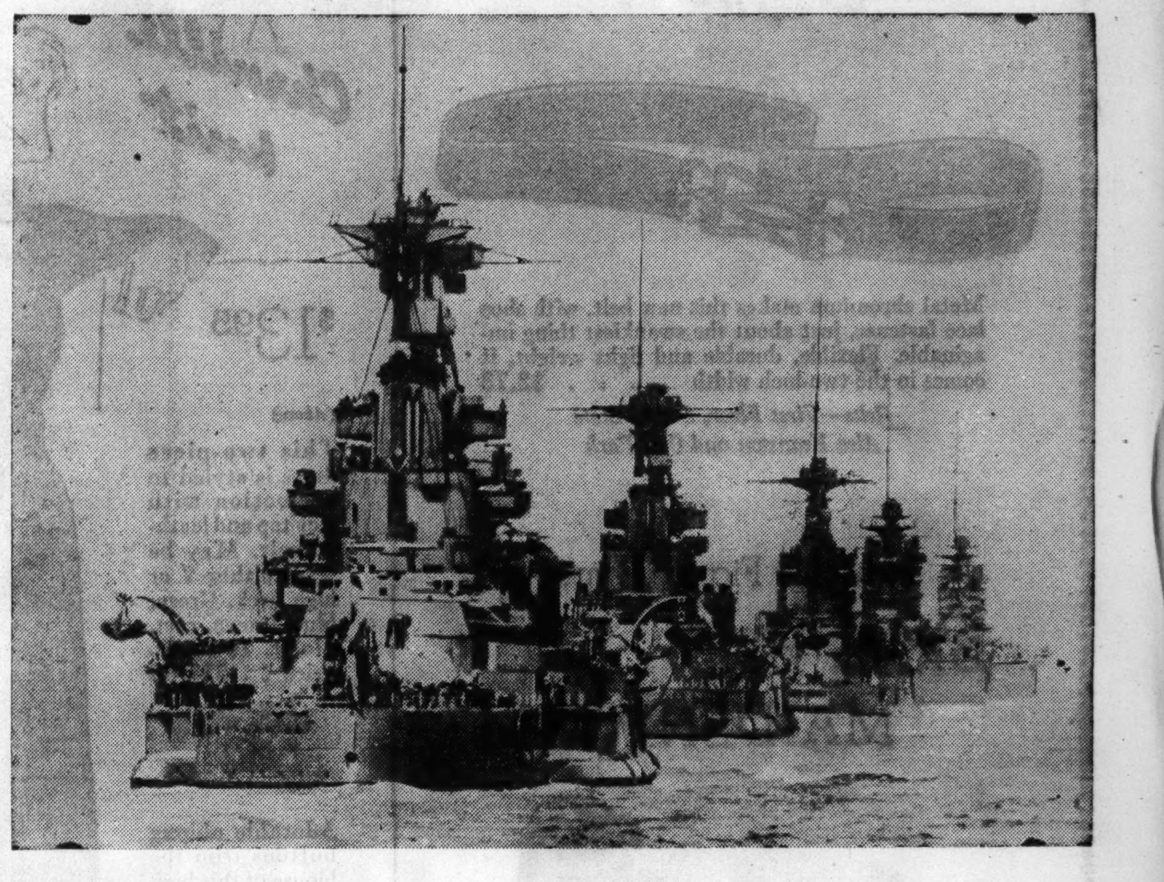

IS THE ETHIOPIAN CRISIS THE PRELUDE TO A NAVAL WAR BETWEEN ENGLAND AND ITALY?

From Gibraltar to Malta, and thence to Port Said—the lifeline of the British empire—English naval bases are pulsing with feverish activity.

Fan-wise across the mouth of the Suez Canal spreads the crack division of the British Mediterranean fleet.

Italy's fleet is stripping for action. Submarine flotillas head grimly out to sea for secret destinations.

What is back of these warlike activities? For a clear understanding of this grave crisis in world affairs, read the illustrated article by David Darrah, Chicago Tribune correspondent, formerly at Rome, in the Graphic Section of tomorrow's

CHICAGO SUNDAY TRIBUNE

Do not let past apartment-hunting experiences lead you to believe that apartments can be found easily this Fall. There is an apartment shortage. Fewer desirable places to live in are available. You will need help in order to find the one you want!

Tribune want ads supply all the help you will need. Daily, they list and describe the attractive apartments available. For your further convenience, apartment want ads are grouped by numbers of rooms and by location of apartments.

Spend a few minutes each day shopping Tribune want ads. You will save time and energy. And you will be more assured of finding the apartment you really want. Check the rental want ads in today's Tribune!

Landlords! — Rental Agents!

Let low-cost Tribune want ads help rent your apartments! Far more families in Chicago and suburbs read the Tribune, daily and Sunday, than read any other Chicago newspaper.

If your name is in the phone book you can charge your Tribune want ad.

Call Superior 0100—Want Ad-Viser.

CONSERVATIVES ATTACK QUIZ AT CHURCH PARLEY

Economic Questionnaire Called Misleading.

BY THE REV. JOHN EVANS.

[Chicago Tribune Press Service.]

Appleton, Wis., Sept. 6.—[Special.]—Members of the 89th annual Wisconsin conference of the Methodist Epicopal church in sessions here today avoided formal utterance on controversial social, economic, and political questions through resort to a questionnaire.

The questionnaire was circulated among the 400 ministers and laymen by the conference committee on social service, under the leadership of H. C. Snyder of Stevens Point, Wis., framer of the social service report last year which drew fire from conservative laymen because of its tacit approval of the New Deal as the herald of a future socialized order.

189 Replies Tabulated.

Only 189 replies were tabulated by the social service committee out of the 400 sent out. One conservative leader complained that the questionnaire was arranged in such a manner as would "put the answerer on the spot."

Carl F. Keck of Milwaukee, member of the executive committee of the Methodist laymen's conference of the central west, pointed out that 84 per cent of the replies favored complete freedom of speech while only 50 per cent believed this freedom should be extended into the schoolroom; 54 per cent disapproved "anti-radical" campaigns while 80 per cent said relief clients should be allowed to vote.

Other Traps Laid.

The same traps, Mr. Keck charged, were laid in other fields. Only 4 per cent of the replies favored compulsory military drill in high schools, while 77 per cent registered in favor of a plebiscite before declaring war."

Thirty-three per cent favored the present economic system with "unhampered opportunity of business to assure recovery in its own way through free play of recognized economic forces." The generalized question covering the New Deal received 23 per cent of the replies and 24 per cent adopted a thoroughgoing socialistic program. Eight per cent said "some other proposal seems still better."

Replies on the subject of birth control gave 69 per cent favorable, 17 per cent negative, and 19 per cent doubtful. It was favored by 78 per cent of the ministers as against the laity, who registered 64 per cent in its favor.

FATHER AWARDED CUSTODY OF SLAIN LANG'S STEPSON

(Picture on back page.)

Circuit Judge Benjamin Epstein yesterday ordered that Robert Lee Meyers, 6 year old stepson of Ervin Lang, torso murder victim, be turned over to his father, Joseph S. Meyers of Dayton, O.

Meyers sought custody of the child after learning through newspaper accounts of the torso murder, that Robert was staying with his step grandparents, Margaret and William Lang, 3729 Greenview avenue. The boy is the son of Meyers and Mrs. Mallie Meyers Lang, daughter of Mrs. Blanche Dunkel, who with her friend, Mrs. Evelyn Smith, are serving 180 year sentences in the Dwight reformatory for the murder of Lang. Meyers and his wife were divorced in 1933 and custody of the child was given to the wife, who later married Lang, a grocery clerk. She died in December, 1934.

In giving custody to the father the judge said he had no fault to find with the Langs' care but "if the child remains with the Langs there will be a stigma attached to him as long as he lives."

BOY IS WOUNDED SERIOUSLY AS 2 FIGHT FOR GUN

Kenneth Olson, 15 years old, 2725 Chanay street, was seriously wounded yesterday when a .22 caliber revolver was discharged while he was struggling with his brother, Marvin, 14 years old, over possession of the weapon. The bullet struck Kenneth in the abdomen. Physicians at the Lutheran Deaconess hospital, where the wounded boy was taken, held little hope for his recovery.

Marvin told Shakespeare avenue police that he and his brother were shooting at a target in their back yard. He said the revolver was given to them by Robert McKenzie, 14 years old, 2405 Homer street. Robert, taken into custody along with Marvin, said he took the gun from the home of his uncle, Rex Jeffers, 325 North County Line road, Hinsdale.

W. C. Owen, Merchandise Mart Trade Leader, Dies

William C. Owen, well known merchant and founder of W. C. Owen, Inc., dealers in artware and gifts, died yesterday following a stroke at his home, 170 North Cuyler avenue, Oak Park. He was 57 years old. Mr. Owen was born in Marine City, Mich., but came to Chicago in 1916. He was a former president of the Merchandise Mart chamber of commerce. The funeral will be held at 2 o'clock Monday in the chapel at 5708 Madison street.

Daniel Harris, 87, Friend of Chief Sitting Bull, Dies

Denver, Colo., Sept. 6.—(AP)—Daniel Webster Harris, 87, who claimed friendship with Chief Sitting Bull, historic character of Indian war days, died here today.

F. B. Dalton, Connecticut Publisher, Is Dead at 64

Danbury, Conn., Sept. 6.—(AP)—Fred B. Dalton, 64, publisher of the Danbury News-Times, died during the night.

LITTLE ORPHAN ANNIE: Going Concern

HAROLD TEEN—SHADOW HAS HIS DOUBTS!

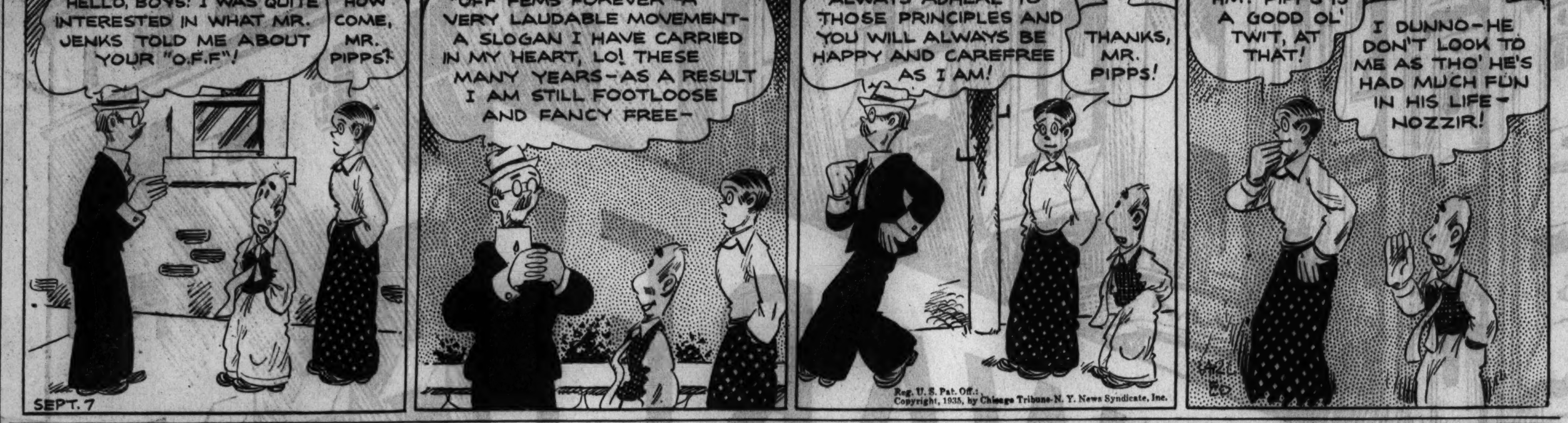

Reg. U. S. Pat. Off.; Copyright, 1935, by Chicago Tribune-N. Y. News Syndicate, Inc.

News of the Radio Stations

BY LARRY WOLTERS.

After two more weeks of trouping at fairs and carnivals, all of the WLS Barn Dance units will be called back to Chicago to combine their talents on a full length motion picture. The invasion of the movie field follows a decade of success as a weekly radio feature, three years of consecutive Saturday night performances before audiences at the Eighth street theater and personal appearances from the Atlantic seacoast to the Rockies before an estimated 5,000,000 persons.

The picture, which is to be a six reeler, will go into production in Chicago on Sept. 21. The touring road troupes, including the Barn Dance proper, the Merry-Go-Round, and WLS on Parade, will all participate. Among those who are to take feature parts are Uncle Ezra, Lulu Belle, the Maple City Four, Spareribs, and Hoosier Hotshots, all well known to radio.

A private company has been formed to produce and distribute the picture. An entire Hollywood production crew is to be brought in from the west to make the movie. Charlie Reisner, who has been an associate of Charlie Chaplin on his new picture, will be the director. Sequences will be shot in the Eighth street theater, in Oak Park studios and on farms near Chicago, according to preliminary plans.

The Westerners, a lively vocal and nstrumental unit formerly with WLS, made their first appearance with the NBC Show Boat at Radio City on Thursday evening. On Oct. 3 they will become a regular feature of the show.

Count Ciano, Mussolini's son-in-law, will speak in English in a broadcast to be heard over WMAQ-NBC, by way of 2RO Rome, from Asmara, Eritrea, Italy's mobilization headquarters in East Africa, at 12:15 p. m. today.

Olan Soule, narrator on W-G-N's "Grand Stand Thrills" broadcast, has been trying to get home to Des Moines for two years and he hasn't made it yet. Twice he has been called back from the train for emergency studio work. Once he made it to the airport, but the ship failed to take off because of a storm. The other day he started out by car. He was well out of town before Dick Wells, who writes "Thrills," knew about it. Olan was "caught" with the aid of a telephone call at La Salle, Ill. When he returned he found his mother and father occupying his apartment. They had dropped in from Des Moines for a surprise visit.

The Lakeside Radio club invites all "phone men," that is licensed radio amateurs who work in voice transmission, to the second annual field day and ham fest of the club at station W9PZ at Lake Bluff from dawn to darkness today. There will be a demonstration by the radio section of the 124th Field artillery and of radio equipment by United Airlines as well as prizes and free beer.

Kay Kyser stopped off Thursday en route to Pittsburgh, where he will open an engagement soon at the Willian Penn and over KDKA. . . . Horace Heidt is a newly commissioned Kentucky colonel. . . . Clara, Lu 'n' Em will not be back on the air until mid-October. It's their longest vacation since they came to radio five years ago.

Nicholas Holman, 78, Dies; Born in Bremen, Germany

Nicholas Holman, 78 years old, 629 Wellington avenue, former assistant superintendent of the Bunte Candy company, died of heart disease in his home yesterday. Mr. Holman was born in Bremen, German, and came to Chicago in 1880. His widow, Louisa, and a son, Walter, of Chicago, survive.

Peter Stevens, Michigan Civil War Vet, 90, Is Dead

Kalamazoo, Mich., Sept. 6.—[Special.]—Peter Stevens, 90, vice commander of the local G. A. R. post and one of the five surviving members of the First Michigan sharpshooters of civil war fame, died today. He was wounded twice in his three years of service.

MRS. LATHROP'S WILL LEAVES KIN $160,000 ESTATE

The will of Mrs. Helen Lynde Aldis Lathrop, leaving an estate estimated at $160,000 to be shared by a nephew and five nieces, was admitted to probate yesterday. Mrs. Lathrop, widow of Bryan Lathrop, Chicago realtor, and long a leader in Chicago society, died last Aug. 3 at York Harbor, Me. She was 86 years old.

The will also provides that Ole Peterson, family chauffeur, be given $2,000 and a home at York Harbor, and that $1,500 go to his wife. In addition to the estate of Mrs. Lathrop, a large legacy from the estate of her husband is made available to the Chicago Orchestra association for the support of a public school of music in Chicago. The will of Mr. Lathrop, who died in 1916, provided that the bulk of an estate estimated then at $700,000 be held in trust and the income paid to Mrs. Lathrop. At her death the income was to go to the orchestral association.

The following wills were also admitted to probate:

EARNEST DALTON, died Aug. 5. Estate, $10,000, to widow and daughter. Cora Dalton, widow, executrix.

FERDINAND KAUFMAN, died June 24. Estate, $5,500, to son, daughter, and granddaughter. George Kaufman, son, executor.

MARTHA PARKER, died July 26. Estate, $15,000, to son, seven nieces, seven nephews, grandniece, and grandnephew. Continental Illinois Bank and Trust company, executors.

SUSIE SUMMERVILLE, died May 31. Estate, $5,500, to husband, John Summerville.

MICHIGAN PLANS ECONOMY WAVE; CUTS EMPLOYES

Lansing, Mich., Sept. 6.—[Special.]—Government employés, both federal and state, felt the economy ax in Michigan today.

Dr. William Haber, director of the state emergency relief administration, financed chiefly by federal allotments in the past, announced that 2,500 persons will be eliminated from his organization during the next few weeks as the work progress administration takes over the task of placing all dole list "employables" at work on public works projects.

Haber said he will retain only a "skeleton force" of 1,500 to continue administration of direct relief at the expense of the state and local communities.

Coincidently it was announced that all remaining employés of the state liquor control commission will be forced to take salary cuts aggregating $80,000 monthly. The commission personnel has been drastically reduced as a result of new policies forced on the commission by Gov. Frank D. Fitzgerald.

More than 60 inspectors have been dismissed, eliminating that division, state stores are being reduced in number, and other economies are being effected to bring the commission within the limits of the legislative budget provisions.

John A. Hughes, Veteran Merchant at Budd, Dies

Funeral services for John A. Hughes, for 30 years a merchant in Budd, Ill., will be held at 10 a. m. Monday in St. Francis church, Wilmette. Burial will be in Holy Sepulchre cemetery. Mr. Hughes was born in Baltimore, Md., in 1852 and died yesterday in St. Anne's home at Techny. He is survived by a son, Arthur J. Hughes, Chicago attorney, at whose home in Wilmette the body will lie until the funeral.

Retired Police Sergeant Dead of Heart Disease

John Hanley, 68 years old, formerly a sergeant of police, died yesterday of heart disease at his home, 6710 North Maplewood avenue. Mr. Hanley was a native of Ireland, but had been a resident of Chicago for nearly a half century. He retired from the police force in 1933 after a service of 30 years. He is survived by two brothers and two sisters.

Boy, 14, Struck by Train, Succumbs to Injuries

Sebastian Luciani, 14 years old, 1110 West Erie street, was killed yesterday when he was struck by a Chicago and North Western passenger train near 400 North May street. The boy was playing on the right of way when struck. He died at the County hospital a short time later.

TODAY'S BROADCASTS FROM CHICAGO STATIONS

[Daylight saving time.]

ON SHORT WAVES.

EINDHOVEN, HOLLAND—8 a. m.—Orchestra with Baron de Vos van Steenwijk. PHI, 16.8 m. [17,775 kc.].

MADRID—1 p. m.—Program dedicated to Canary Islands. EAQ, 30.5 m. [9,870 kc.].

BELFAST—6:45 p. m.—The R. A. C. Tourist Trophy Motor race at Belfast. Two of the following: GSD, 25.5 m. [11,750 kc.], GSC, 31.3 m. [9,580 kc.], GSB, 31.5 m. [9,510 kc.], GSA, 49.5 m. [6,050 kc.]. 10 p. m.—Commentary on the R. C. A. Tourist Trophy race. Two of the following: GSD, 25.5 m. [11,750 kc.], GSC, 31.3 m. [9,580 kc.], GSL, 49.1 m. [6,110 kc.].

CHICAGO WAVE LENGTHS.

W-G-N—720	WLS—870	WIND—560
WBBM—770	WAAF—920	WJJD—1130
WMAQ—670	WCFL—970	WGES—1360
WENR—870	WMBI—1080	WHFC—1420

A. M.

7:00—W-G-N—"Good Morning" musical program; time signals; temperature readings.
WMAQ—Spareribs.
WJJD—Farm service period.
WLS—Julian Bentley.
WIND—Musical Clock.
WCFL—The Early Bird.
7:15—WMAQ—Pals.
WLS—Roundup.
7:30—WAAF—Breakfast express.
WIND—Rural Music.
WMAQ—Cheerio.
WLS—Roundup.
7:45—WMAQ—Landt trio.
WJJD—Happy-Go-Lucky Time.
WIND—University of Chicago.
8:00—WMAQ—Musical Chimes.
WLS—Morning devotions.
WCFL—Breakfast club.
8:30—WIND—Good English.
WLS—Ford Rush.
9:00—W-G-N—Hymns of All Churches.
WCFL—German program.
WMAQ—Cleo Brown.
WBBM—The Butternuts.
WLS—Tune Twisters.
WGES—Canary concert.
WIND—Cecil and Sally.
WAAF—Memory Lane.
9:15—W-G-N—Margery Graham.
WLS—Harmony Ranch.
WIND—Good News.
WJJD—Time Clock.
WCFL—Interludes.
WMAQ—Music and comments.
WBBM—Clyde Barrie, baritone.
9:30—W-G-N—Market reports; serenade.
WJJD—Modern Woman.
WMAQ—Music and comments.
WCFL—Gypsy orchestra.
9:45—W-G-N—Harold Turner, pianist.
WCFL—Housing speaker.
WMAQ—Originalities.
WLS—Morning Minstrels.
WIND—Band Box.
WAAF—Hawaiian Echoes.
10:00—W-G-N—Your Friendly Neighbor.
WLS—Household Parade.
WMAQ—Honeymooners.
WCFL—Ruth Wakefield.
WBBM—Park board dramatic show.
WJJD—Debaters' forum.
10:15—W-G-N—Len Salvo, organist.
WJJD—Modern Rhythm.
WMAQ—Wendell Hall.
WLS—Household Parade.
WBBM—Milton Charles, organist.
WCFL—New Songs.
WIND—Hits of the week.
WAAF—Estelle Barnes, pianist.
10:30—W-G-N—Carl Spaeth's orchestra [MBS].
WCFL—Morning Parade.
WBBM—Eddie House, organist.
WJJD—Symphonic Echoes.
WLS—Today's Kitchen.
WMAQ—Whitney ensemble.
10:45—WBBM—Diversity.
WIND—Spice and Variety.
WCFL—Young America.
11:00—W-G-N—The Girl Friends [MBS].
WIND—Pauline Jacques, organist.
WJJD—Williams and Walsh.
WBBM—Howard Neumiller, pianist.
WLS—"Rocky" basso.
WMAQ—Minute Men.
11:15—W-G-N—Len Salvo, organist.
WCFL—Red Hot and Low Down.
WBBM—Camp Fire Girls.
WLS—Hilltoppers.
WMAQ—Parents and Teachers.
11:30—W-G-N—Markets; serenade.
WAAF—Rhythm review.
WMAQ—Words and Music.
WBBM—Al Roth's Syncopators.
11:45—W-G-N—Painted Dreams [MBS].
WIND—Star Gazing.
WLS—Homemakers' hour.
WBBM—Your fire department.
Noon—W-G-N—Luncheon music.
WMAQ—Happy Jack Turner.
WBBM—Joe Summers.
WAAF—Symphonic hour.

P. M.

12:15—W-G-N—Doring Sisters.
WBBM—Lee Francis, pianist.
WMAQ—Broadcast from Eritrea, Africa.
WCFL—Midday Melodies.
12:30—W-G-N—Markets; Midday service; J. Oliver Buswell, president Wheaton college.
WCFL—Farmers' Union program.
WIND—Toy Town Revue.
WBBM—Milton Charles, organist.
WMAQ—Dick Fidler's orchestra.
WJJD—Enquirer.
12:45—WBBM—Billy Mills and company.
1:00—W-G-N—Palmer House ensemble [MBS].
WBBM—Piano and organ.
WAAF—Hoosier Philosopher.
WMAQ—Rex Battle's ensemble.
WIND—Italian program.
WJJD—Prairie Vagabonds.
1:15—W-G-N—"Waves of Melody."
WLS—Lulu Belle.
WBBM—Bathtub Revue.
1:30—W-G-N—Gene Burchell's orchestra [MBS].
WBBM—Flanigrams.
WAAF—Health Spot.
WIND—Variety entertainment.
WJJD—Mooseheart children.
WCFL—String ensemble.
WLS—Eddie Clark.
1:45—W-G-N—Baseball: Philadelphia vs. Chicago Cubs. Also on WCFL, WBBM, and WIND.
WLS—Home Talent.
WMAQ—National tennis championships.
2:00—WAAF—Mood in Blue.
WJJD—Tea Tunes.
WLS—Merry-Go-Round.
2:15—WJJD—Movie Reporter.
2:30—WAAF—Estelle Barnes, pianist.
WJJD—Sports Parade.
3:00—WENR—Music and Comments.
WAAF—Music in the Air.
3:15—WENR—Sizzlers.
3:30—WAAF—Laura Howardson.
WMAQ—Our Barn.
3:45—WAAF—Nydia Mihm.
WENR—Teddy Hills' orchestra.
4:00—W-G-N—Afternoon serenade.
WAAF—Jimmy Kozak, pianist.
WCFL—Afternoon musical.
WENR—Blue Room echoes.
WIND—Organist.
4:15—WENR—Little Jackie Heller.
4:30—W-G-N—Len Salvo, organist.
WENR—Program for Brazil.
WIND—Bandbox.

TODAY'S FEATURES

ON W-G-N.

W-G-N and the Mutual Broadcasting system will add another fine orchestra to the Saturday night parade of dance music. Anson Weeks and his orchestra will be heard in a 30 minute show at 9:30 o'clock. From 10 to 2 a. m. the orchestras of Horace Heidt, Joe Sanders, Wayne King, Veloz and Yolanda and the Continental Gypsies will be heard.

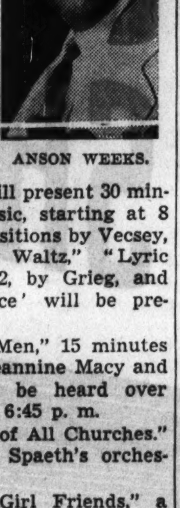

ANSON WEEKS.

Henry Weber and the W-G-N concert orchestra will present 30 minutes of concert music, starting at 8 o'clock. Five compositions by Vecsey, Chopin's "Minute Waltz," "Lyric Pieces," suite No. 2, by Grieg, and Friml's "Veil Dance' will be presented.

"Macy and Her Men," 15 minutes of harmony, with Jeannine Macy and a male octet, will be heard over W-G-N and MBS at 6:45 p. m.

9 a. m.—"Hymns of All Churches."

10:30 a. m.—Carl Spaeth's orchestra [MBS].

11 a. m.—"The Girl Friends," a harmony trio [MBS].

1:15 p. m.—"Waves of Melody," 15 minutes of popular music.

1:45 p. m.—Baseball: Philadelphia vs. Chicago Cubs; also on WCFL, WIND and WBBM.

ON OTHER STATIONS.

10 a. m. — WBBM — Park district broadcast, with Phil Cavarretta, Cubs' first baseman.

12:15 p. m.—WMAQ—First broadcast from Italo-Ethiopian war zone: Count Ciano, Mussolini's son-in-law, to speak from Asmara, Eritrea, Italian mobilization headquarters.

12:30 p. m.—WBBM—Billy Mills' orchestra and Gypsy Nina.

2 p. m.—WMAQ—Three hour broadcast of national tennis championships.

6 p. m.—WBBM—Mary Eastman, soprano, and Victor Bay's orchestra.

7 p. m.—WMAQ—The Hit Parade, with Lennie Hayton's music; Everett Marshall, guest singer, and Vee Lawnhurst, pianist.

8 p. m.—WBBM—Brazil's Independence day broadcast.

8 p. m.—WMAQ—"'G' Men: Machine Gun Kelly."

8:30 p. m.—WLS—National Barn dance.

8:30 p. m.—WMAQ—Al Jolson's revue: Joe Penner to sing; Lois Terry, girl pitcher; Ralph Forbes and Heather Angel, movie stars, and Betty Borden, songstress.

WJJD—Whitney Race.
WCFL—Happy Harmonies.
WBBM—Pickard Family.
WAAF—Modern composers.
4:45—W-G-N—Armchair Melodies.
WBBM—Joe Summers.
5:00—WENR—Kaltenmeyer's Kindergarten.
WBBM—F. W. Will.
WMAQ—Progrom to Denmark.
WAAF—Rhythm Kings.
WJJD—Fred Beck, organist.
5:15—WJJD—Dixie Memories.
WMAQ—Madriguerra's orchestra.
WBBM—Sandra Brown, songs.
WCFL—Col. V. A. Rule.
5:30—W-G-N—Len Salvo, organist.
WCFL—Sunset Serenade.
WJJD—Ben Kantor.
WIND—Uncle Bob.
WBBM—Allan Leafer's orchestra.
WMAQ—National tennis matches.
5:45—W-G-N—Musical Favorites.
WIND—American Family Robinson.
WMAQ—Public Pulse.
WENR—Eddie South's orchestra.
WBBM—Norm Sherr, pianist.
6:00—W-G-N—Bob Elson's Sport Review.
WMAQ—Art of Living.
WBBM—Mary Eastman.
WJJD—Handicapper.
WCFL—Eddy Hanson.
6:15—W-G-N—Palmer House ensemble.
WMAQ—Boulanger's orchestra.
WAAF—Jimmy Koak.
WBBM—Pat Flanagan.
WJJD—Dance orchestra.
WCFL—Judy Talbot.
WENR—Master Builder.
6:30—W-G-N—The Dance orchestra.
WIND—El Prow.
WAAF—Dance Revue.
WBBM—Elena Moneak's ensemble.
WJJD—Pickard Family.
WCFL—Tenpin Tattler.
WGES—Songs of Lithuania.
WENR—Fountain of Song.
6:45—W-G-N—"Macy and Her men" [MBS].
WMAQ—Thornton Fisher.
WBBM—Eddie House, organist.
WIND—Pirate Club.
7:00—W-G-N—Continental Gypsies [MBS].
WMAQ—Hit Parade.
WBBM—Horse Show Talk.
WLS—Otto's Tune Twisters.
WJJD—Williams and Walsh.
WIND—Pauline Jacques, organist.
WCFL—Sports Review.
7:15—W-G-N—Veloz and Yolanda's orchestra [MBS].
WIND—Dance orchestra.
WBBM—Seymour Simon's orchestra.
WLS—O'Connor: Hilltoppers.
WIND—Southern Male Quartet.
7:30—W-G-N—Joe Sanders' orchestra.
WIND—Sports.
WLS—National Barn dance.
WCFL—Harmonists.
WJJD—Musical Excellence.
WBBM—Ted Fiorito's orchestra.
7:45—W-G-N—Palmer House ensemble.
WIND—Dance music.
WJJD—Polish program.
WCFL—Jamboree.
8:00—W-G-N—The Concert orchestra.
WLS—Barn dance.
WBBM—Brazil's Independence day.
WIND—Amateur hour.
WMAQ—"G-Men."
WCFL—Jamboree.
WAAF—Dance Masters.
8:15—WCFL—Three moods.
8:30—W-G-N—Wayne King's orchestra.
WBBM—California Melodies.
WCFL—Amateur Hour.
WMAQ—Al Jolson.
WLS—Barn dance.
8:45—W-G-N—Joe Sanders o'rchestra.
9:00—W-G-N—Tomorrow's Tribune.
WBBM—"A Fiesta from Canada."
WCFL—Night Songs.
9:07—W-G-N—Quin Ryan's sport shots.
9:15—W-G-N—Concert orchestra.
9:30—W-G-N—Anson Weeks' orchestra.
WMAQ—Carefree Carnival.
WLS—Hawaiians.
9:45—WIND—Eb and Zeb.
WCFL—High School Teachers.
WLS—Barn Dance Varieties.
10:00—W-G-N — Horace Heidt's orchestra [MBS].
WCFL—Don Bestor's orchestra.
WBBM—Leon Belasco's music.
WMAQ—Jolly Coburn's orchestra.
WLS—Barn Dance Varieties.
10:15—W-G-N—Charlie Dornberger's orchestra.
WIND—Reveries.
10:30—W-G-N—Wayne King's orchestra [MBS].
WMAQ—Paul Whiteman's orchestra.
WBBM—Claude Hopkins' orchestra.
WCFL—Ray Noble's music.
WIND—Francois.
11:00—W-G-N—Veloz and Yolanda's orchestra [MBS].
WBBM—Frankie Master's orchestra.
WLS—National Barn dance.
WCFL—Shandor, violinist.
WMAQ—Ozzie Nelson's orchestra.
11:15—WCFL—Bob Chester's orchestra.
WIND—"Black Ghost."
11:30—W-G-N—Horace Heidt's orch. [MBS].
WBBM—Floyd Town's orchestra.
WCFL—Charlie Dornberger's orchestra.
WIND—Punken Dusters.
WMAQ—Paul Pendarvis' orchestra.
Midnight — W-G-N — Continental Gypsies [MBS].
WMAQ—Leonard Keller's orchestra.
WENR—Glen Lee's orchestra.
WBBM—Al Dien's orchestra.

A. M.

12:15—W-G-N—Joe Sanders' orchestra [MBS].
12:30—W-G-N—Veloz and Yolanda's orchestra [MBS].
WBBM—Seymour Simon's orchestra.
WENR—Jess Hawkins' orchestra.
WMAQ—Jack Russell's orchestra.
1:00—W-G-N — Joe Sanders' orch. [MBS].
WBBM—Eddie Neibaur's orchestra.
1:30—W-G-N—Horace Heidt's orch. [MBS].
2:00—WEDC—Frank Mastro's Radio Round-up.

Marc Yarwood, Lifetime Elgin Resident, Dies at 72

Marc D. Yarwood, a resident of Elgin for the entire seventy-two years of his life, died there yesterday after an illness of several months. Mr. Yarwood, who was well known in music circles of the district, studied in Europe and for more than thirty years maintained studios in Elgin and Chicago. He was often presented in concert. He was never married. The funeral will be held Monday at 4 p. m. in Elgin. Burial will be in Bluff City cemetery there.

MRS. MARGARET HIMMES, 48 years old, 4633 Addison street, wife of James Himmes, superintendent of a postal station at 3855 Lincoln avenue, died suddenly in her home yesterday, apparently of a heart attack.

Horner and Kelly Named C. J. Vopicka Pallbearers

Gov. Henry Horner, Mayor Edward J. Kelly, and Attorney General Otto Kerner are among the honorary pallbearers for Charles J. Vopicka, former diplomat, whose funeral services will be held at 1 p. m. today in Pilsen Turner hall, 1812 South Ashland avenue. Mr. Kerner and Karel Cervenka, Czechoslovakian consul general in Chicago, will speak. Mr. Vopicka, who served the state department in the Balkans, was long prominent in Chicago life. He died Tuesday in his home at 431 Oakdale avenue, a few hours after attending the funeral of Mrs. Anna Wilmarth Ickes.

SAFEWAY BUS SERVICE
NEW — DIFFERENT — FASTER SAFER — MORE COMFORTABLE
NEW YORK $16
ONLY 27 HOURS RT $28.80
Fast service, low fares, Detroit, Toledo, Cleveland, Akron, Pittsburgh, Boston, Los Angeles.
35 W. Van Buren St. Phone WABASH 4050

PSYCHOLOGISTS TOLD THEY HAVE NEGLECTED DUTY

Leader Says Public Must Share Benefits.

Ann Arbor, Mich., Sept. 6.—(AP)—Psychology holds neglected keys that would help solve present unrest, and it must bear part of the responsibility for the charge that science has failed to produce means of sharing the benefits its technology has created.

This was the message of the president of the American Psychology association, Dr. A. T. Poffenberger of Columbia university, in the annual presidential address to the psychologists' convention here tonight. His subject was "Psychology and Life."

Charlatan Practices Described.

He described charlatan practices which he said have obscured true psychology from the public, and suggested means for the real scientists in psychology to set their house in order and offer their services to society.

"Are we," he asked, "taking an appropriate attitude toward the practical applications of our science, or are we as an association holding too much aloof from everyday problems from fear of contamination by them?

Cites Present Problems.

"When could the human problems ever be greater than in such a period of social reconstruction as we are now experiencing? Widespread unemployment calling for adjustment of millions to new tasks; increasing leisure for these millions beyond the dreams of a single generation ago; plans and programs for unemployment insurance and old age insurance; changing educational methods to prepare the oncoming generations to meet the changed social environment—every one of these has psychological problems at its core."

EDWARD HENNING, MOVIE COUNSEL, EX-JUDGE, DIES

Toledo, O., Sept. 6.—[Special.]—Edward J. Henning, 66, of Los Angeles, Cal., former federal judge and industrial relations counsel for motion picture theater circuits, died early today of heart disease aboard a New York Central railroad train in the Union station yards.

Mr. Henning was recently general counsel for the International Order of Moose and was en route to Columbus, O., to attend a Moose meeting. Thursday night he addressed a meeting of the order in Elkhart, Ind.

He was a past supreme dictator of the Moose and a former assistant secretary of labor. He headed the American delegation to the world conference on emigration and immigration at Rome in 1924 and served on the committee which drafted the border treaty with Mexico in El Paso in 1925.

Henning once served on the Milwaukee school board and in 1897 was appointed assistant United States attorney at Milwaukee. He was born in Iron Ridge, Wis.

2 YOUTHS SHOT FLEEING POLICE IN STOLEN AUTO

Two youths, fleeing after they had abandoned a stolen automobile in front of 3718 Polk street last night, were shot and seriously wounded by members of a police squad from the Fillmore street district.

The car, the property of Miss Grace Mahoney, 7517 Lake street, River Forest, was stolen at Western avenue and Taylor street yesterday afternoon. The policemen, Louis Labord, George Weber, and Joseph DeWaele, sighted the car, with four young men riding in it, at Lexington street and St. Louis avenue.

When they set out in pursuit the youths halted the car and tried to get away on foot. After two had been wounded the others surrendered.

The wounded are Daniel Priori, 15 years old, 2077 DeKalb street, and Jerry De Lucca, 18 years old, 2216 Taylor street. Priori was taken to the Garfield Park hospital and De Lucca to the Bridewell hospital. The others held by the police are Angelo Bucceri, 18 years old, 2416 Grenshaw street, and Salvatore Mascio, 17 years old, 2430 Arthington street.

Physician Who Aided 3,800 Births Dies in Michigan

Shelby, Mich., Sept. 6.—(AP)—"Doc Griffin's babies," as the community knew the 3,800 persons the 77 year old country physician ushered into the world during nearly a half century of practice here, mourned the death of Dr. William L. Griffin today. Dr. Griffin and his wife reared 52 children in addition to two of their own. Among the 52 were four Bolivian boys. One of these became a member of the Bolivian senate.

CEMETERIES.

ACACIA PK. MASON. STAR. ENTIRE FAM. City trans. 4 graves. $99 up. Lack.9640.

FOREST HOME—6 GRS., SEC. 15, $325. Memorial Pk., 4 grs., $100. Juniper 3727.

OWNER LEAVING CITY—SAC. 6 GR. LOT, Sec. 54, Elmwood; $100 cash. Rand. 8869.

SAC. BECAUSE LEAVG. CITY: 6 GRAVES. Glen Oak, Hawthorne Sec. Nevada 4762.

MONUMENTS.

POWERS GRANITE CO., Inc.
Designers and Builders. MONUMENTS—MAUSOLEUMS.
TRIBUNE TOWER. DELAWARE 3152.

DEATH NOTICES are received for publication in the next morning's Final Edition of the Chicago Tribune up to 11:45 each night. Call Superior 0100 —Want Ad-Viser.

FUNERAL DIRECTORS.

SKEELES-BIDDLE.
Nowhere can you get lower prices or finer service. Your call insures funeral economy. Complete funeral, $110; casket, service with music. EAST 63D-ST. AT EVANS. FAIR. 0120.

WESTERN UNDERTAKING CO. Loop Chapel—226 W. Randolph. Dea. 9368. North Side, Wel. 6432. South Side, Wen. 0500.

O'HANLEY INC. — FUNERAL DIRECTION perfection. 7705 Cottage Grove. Rad. 7705.

DEATH NOTICES

In Memoriam.

EDELSON—Joseph H. Edelson. Though you left us one year ago today you are and always will be constantly with us. LOVING WIFE AND CHILDREN.

PERNIN—Dr. A. G. Pernin passed on to rest eight years ago today, Sept. 7, 1927.
In everlasting memory
Of happy days together
Et que ton âme repose en paix
Aime, cher epoux, bien-aime.
YOUR LOVING WIFE, MARGUERITE.

BIEGLER—See Martin notice.

BRENCE—Gladys Brence, nee Novotny; beloved wife of Frank E., fond sister of Frank Novotny. Funeral Monday, Sept. 9, 10 a. m., at funeral home, 6617 W. Cermak-rd., Berwyn. Interment Bohemian National cemetery.

BUDKA—Henry J. Budka, Sept. 5, 1935, of 507 W. 107th-st., husband of Barbara, father of Harry and Mrs. Helen Meyers, brother of Edward and Benjamin, the late Frank and Julia Vedral. Funeral Monday, Sept. 9, at 2 a. m. Interment at Oak Hill cemetery.

CLINE—Richard E. Cline, Sept. 5, 1935, beloved husband of Jacqueline A. Cline, father of Richard, brother of William T. and Mrs. Pearl A. Mack. Resting at chapel, 2701 N. Clark-st. Services Saturday, 3 p. m., at Graceland cemetery chapel.

CLOCK—James A. Clock, formerly of Portland, Ore., beloved husband of Lulu M. Clock, father of James Whitcomb Clock and brother of Mrs. Levant M. [Jennie E. Richardson]. Funeral Saturday, 2:30 p. m., at Richardson mausoleum, Rosehill cemetery.

DeCHRISTOFANO—Joseph DeChristofano, beloved husband of Celesta, fond father of Mrs. Gene Carsello, Louis, Mrs. Mary Hant, Walter, Mrs. Ethel Rogers, Edith, Ben, Elsie, Edward, and Geraldine. Funeral Monday, 9 a. m., from 3656 N. Central-av., to St. Pascals church. Interment Mount Carmel. Armitage 7800.

DWYER—John Dwyer, at Burbank, Cal., beloved husband of Minnie Dwyer, beloved son of Sarah and the late Dennis Dwyer, fond brother of Lieut. Thomas, James, Mrs. Viola McBride, Agnes, Earl, and the late Raymond. Funeral Monday, 9 a. m., from his mother's residence, 145 W. 74th-st., to St. Carthage church. Interment Holy Sepulchre.

FETTERS—Judson H. Fetters, 6737 34th-st., Berwyn, Ill.; beloved husband of Jessie A., fond father of Donald W., Harriett S., Dorothy J., and Judson H. Jr. Funeral services Saturday, 2 p. m., at Berwyn Masonic temple, 3310 S. Oak Park-av., under auspices of Berwyn Masonic lodge, No. 839, A. F. & A. M. Interment Rosehill.

GESMONDI—Girardi Gesmondi, beloved husband of the late Marietta, nee Scara: fond father of Mrs. Anna Phillips and father-in-law of John B. Phillips. Funeral Monday, at 9 a. m., from late residence, 6715 S. Paulina-st., to St. Marys of Mount Carmel church. Interment Mount Olivet. Prospect 0600.

GUDGIN—Harriet T Gudgin, nee Case, Sept. 6; wife of the late George, mother of Mrs. Agnes Niggemeyer, sister of Mrs. Sarah Goodwin, mother-in-law of Bernard Niggemeyer. Funeral Monday at 9 a. m. from daughter's residence, 8123 Jeffery-av., to Our Lady of Peace church. Interment St. Mary's. Rochester, N. Y., papers please copy. South Shore 8821.

HANLEY—John F. Hanley, retired police sergeant, at the home of his brother, William C. Hanley, 6710 N. Maplewood-av. Funeral Monday, Sept. 9, at 9:30 a. m., to St. Timothy church. Interment All Saints cemetery. Member of Policemen's Benevolent association. Kindly omit flowers.

HOLMAN—Nicholas Holman, Sept. 6, 1935, beloved husband of Louisa Holman, dear father of Walter. Resting at chapel, 3154 N. Clark-st. Funeral Saturday at 3 p. m. Interment Acacia Park cemetery.

HUGHES—John A. Hughes, Sept. 6, 1935, husband of the late Mary M. Hughes, father of Arthur J. Hughes of 527 Washington-av., Wilmette, Ill. Funeral at St. Francis church, Wilmette, at 10 a. m. Monday. Burial Holy Sepulchre cemetery.

JEFFERS—Emma A. Jeffers, Sept. 6, 1935, at Presbyterian home, Evanston, Ill. Funeral services 9 a. m. Monday at chapel, 1610 Maple-av., Evanston. Interment Gardner, Ill.

KARNICK—Mabel Karnick, nee Herrmann, beloved wife of John, mother of John Jr., sister of Sadie Scholl. Funeral Monday, 1:30 p. m., at the Cathedral chapel, 79th and Emerald. Interment Graceland. St. Louis papers please copy.

KLEIN—Ignatz Klein, late of 1321 S. Keeler-av., husband of Sarah, father of Julia, brother of Mamie Weiss, Henry and Morris. Funeral Monday, 11 a. m., at chapel, 3163 Austin-av. Interment Jewish Waldheim.

KRAUTWADEL—Ida Krautwadel, at her late residence, 1342 North Shore-av.; beloved sister of Annie Krautwadel, Mrs. Elsie Clark, Clara Lartz. Funeral Saturday at 2 p. m., at the residence of her niece, Mrs. Charles Bosch, 1316 Fargo-av. Interment Oak Woods.

LEON—Morris Leon, age 44 years, beloved brother of Harry, Hyman, Nathan, Isidore, Joe, Clara Minovich, Minnie Levine, Sophie Bender. Funeral Monday, Sept. 9, at 1 p. m., at chapel, 3654 Roosevelt-rd. Interment Jewish Waldheim.

MARTIN—Clarissa Dorrance Martin, Sept. 4, of 4825 N. St. Louis-av., wife of Henry, mother of Gertrude Martin Biegler, Burdette H. Funeral services Saturday, Sept. 7, at 2:30 p. m., Albany Park Presbyterian church, St. Louis-av. and Ainslie-st. Interment Acacia Park.

MILLER—Frank B. Miller, of Oak Park and Sarasota, Fla., beloved husband of Harriet, and father of the late F. Harvey Miller. At rest and services at chapel, 523 Lake-st., Oak Park, Monday, Sept. 9, at 2 p. m. Interment Fairmount cemetery. Euclid 1643.

NOBLE—Sinclair John Noble, Sept. 5, at Elgin, owner of the Fosgate hotel, husband of Louise, father of Claire and Mrs. J. William Brown, brother of Mrs. P. T. Thomas. Funeral Saturday, 4 p. m., at chapel, 51 Center-st., Elgin. Burial in Bluff City cemetery.

NOVOTNY—Gladys Novotny. See Brence notice.

OWEN—William C. Owen, of 170 N. Cuyler-av., Oak Park; beloved son of Susan and brother of Charles Owen. At rest and services at chapel, 5708 Madison-st., Monday, Sept. 9, at 2 p. m. Interment Acacia Park cemetery.

PIKE—Ivory Hurd Pike, age 91. Friends may call at chapel, 720 Lake-st., Oak Park. Services at home of daughter, Mrs. Charles E. Matthews, 432 N. Kenilworth-av., Oak Park, Saturday, Sept. 7, at 3 p. m. Interment Elm Lawn.

SCHWARTING—Minnie Schwarting, wife of the late Henry, beloved mother of Martha Martschinke, Alma Mankey, Clara Stevens, Marion Marti, Henry and William and grandchildren, sister of Adolph and Gustave Zobel. Funeral Saturday, 2:30 p. m., at Evangelical church, 83d and Green. Interment Evergreen. Remains at residence, 8119 Lincoln-st.

SKLODOWSKI—Rose Sklodowski, nee Weiss, late of 5721 Archer-av.; beloved wife of Adam, loving mother of William and Mildred, sister of Mrs. Anna Weich, Frank and Leopold Weiss. Funeral Monday, Sept. 9, 10 a. m., from funeral home, 4255 W. Division-st., to Holy Trinity church. Interment St. Adalbert's. Albany 3600.

STEVENSON—Sarah H. Stevenson, 8016 S. Carpenter-st., Sept. 5, 1935, wife of Joshua Stevenson, beloved mother of Anna P., Samuel B. Stevenson, and Mrs. Fannie B. Nicol, sister of Gilbert P. and Eugene Ayers. Services at chapel, 63d and Harvard, Saturday, Sept. 7, at 4 p. m. Interment Mount Greenwood.

SUGDEN—John L. Sugden, at his residence, 1 Elizabeth-ct., Oak Park; beloved husband of Fannie G., father of Dorothy Sugden, Mrs. Wilmot F. Pierce, and Mrs. William H. Korst. At rest at chapel, 523 Lake-st., Oak Park. Services at Grace Episcopal church, 924 Lake-st., Oak Park, Monday, Sept. 9, at 3:30 p. m. Interment Forest Home. Euclid 1643.

WILLIAMSON—Nina M. Williamson, Vancouver, B. C., Sept. 4, 1935; wife of Oliver R. Williamson. Funeral services 433 Congress-st., Ottawa, Ill., 2 p. m., Tuesday, Sept. 10.

ANNOUNCEMENTS.

CORORVE—The children of the late Louis Cororve will dedicate a monument in his memory Sunday, Sept. 8, 1935, at 3 p. m., Waldheim cemetery, I. O. B. A., Rabbi Jacob Pikelny officiating.

HOLSMAN—A dedication of a monument to the memory of the late Hyman Holsman of 7331 Sheridan-rd., will take place Sunday, Sept. 8, at 3 p. m., Memorial Park cemetery. Temple Mizpah section.

JANKLOW—A monument will be dedicated to the memory of William Janklow at 2 p. m. Sunday, Sept. 8, at Waldheim, in Austrian Galician congregation.

Makes Debut at Tea Dance

MISS DORELLE MOULTON, daughter of Mr. and Mrs. William A. Moulton of Kenilworth, made her debut at a tea-dance at the Skokie Country club yesterday. The debutante, slim and blonde, wore a long tailored frock of navy blue silk trimmed in white and a corsage of gardenias. She and her mother, who wore a handsome gown of green silk and gardenias, received before a bank of flowers midway between the two huge fireplaces at either end of the club lounge. The dancing began at 5 o'clock and continued until 8 o'clock. Later Mr. and Mrs. Moulton gave a dinner for their daughter, her assistants and their escorts in their home and still later Mr. and Mrs. Joseph B. Fleming, whose sub-deb daughter Lily was among the assistants, entertained the same group at supper and dancing at the Drake.

[TRIBUNE Photo.]

Two Winnetka Weddings Will Be Held Today

Miss De Lay to Be Bride of Pickens Johnson.

TODAY will not be given over entirely to debutantes, for there are several brides whose weddings will be of prime interest to their friends this afternoon. One of the weddings will be that of Miss Margaret Barclay DeLay, daughter of Mr. and Mrs. Harold S. DeLay of Winnetka, who will become the bride of Pickens Johnson of Milwaukee, son of the Charles L. Johnsons of Evanston, at 4:30 o'clock in the chapel of Christ church, Winnetka. The Rev. E. Ashley Gerhard will read the service, and a reception will follow in the parish house.

Miss Virginia DeLay will be her sister's only grownup attendant, and the bride's niece and Mr. Johnson's niece, both 6 years old, will be flower girls. Barbara DeLay, daughter of the David DeLays of Barrington, is the bride's niece, and Joan Cristal, daughter of the Philip Cristals of Milwaukee, is the bridegroom's niece. Henry Garrett of Winnetka will serve Mr. Johnson as best man, and ushering will be Oliver Vinnedge of Evanston, Russell Vinnedge of Highland Park, Harris Wilder of Lake Forest, David DeLay, Gordon DeLay of Cedar Rapids, Ia., and Philip Cristal.

After a wedding trip by motor through the Smoky mountains to Asheville and Charleston, S. C., Mr. Johnson and his bride will make their home in Milwaukee.

Another Winnetka bride this afternoon is Miss Audrey Kanaley, daughter of the Byron Vincent Kanaleys, who will become Mrs. Frank Nahser Jr. at 4 o'clock in her parents' home on Ardsley road. Father Haarth of the Sacred Heart church in Hubbard Woods will officiate, and a small reception will follow at 4:30 o'clock.

Mrs. Frederick C. Miller of Milwaukee will be her sister's matron of honor, and Miss Blanche Cooper of Winnetka will attend her cousin as bridesmaid. Daniel Schuyler will serve Mr. Nahser as best man.

Following a wedding trip to Bermuda Mr. Nahser and his bride will make their home at 400 Deming place.

A wedding of interest that will occur in town this morning is that of Miss Helen Marie McEvoy, daughter of the late Mr. and Mrs. William P. McEvoy and granddaughter of the late Mr. and Mrs. Roger Sullivan, to William Edmond Cahill, son of Mr. and Mrs. James J. Cahill of Chicago. The ceremony will take place at 10 o'clock in Our Lady of Mount Carmel church, and a wedding breakfast and reception will follow in the Crystal ballroom of the Blackstone hotel.

The bride, who will be given in marriage by her brother, William P. McEvoy Jr., will be attended by nine friends and relatives. Miss Mary Florence Koenig of Wilmette will be maid of honor, and the bridesmaids will be the Misses Delphine Murphy, Alice Salerno, Jean and Virginia Wolf, Catherine Cummings, Mary Sullivan, Mary Shannon, and Anne Cahill, the bridegroom's sister. Richard Shanahan will serve Mr. Cahill as best man, and ushering will be Mr. McEvoy, who will take his place with the ushers after giving his sister away; Roger Sullivan, a cousin of the bride—William Leahy, Vincent Goll, Adam Wolf, Albert Lambert, Bernard Dee, and Gerald Sheare. After a wedding trip Mr. Cahill, who is a graduate of Loyola law school, and his bride, who attended Marywood college, will live at 6735 Oglesby avenue.

At 5 o'clock this afternoon in the Church of the Redeemer Miss Roberta Storms, daughter of Mrs. Tinsley Storms, will repeat her wedding vows with Maxwell Bland Runyon, son of the late Dr. and Mrs. William Darrow Runyon of Sioux City, Ia. The Rev. Edward S. White will read the ceremony, and a reception will follow in Mrs. Storms' home at 5470 Cornell avenue.

Miss Patricia Vail, who was to have been maid of honor for Miss Storms, is ill and her place has been taken by her sister, Miss Barbara Vail. Mrs. George Rust of Winnetka has replaced Mrs. Frank Herbert Warren III. as matron of honor because Mrs. Warren was prevented from keeping her place in the wedding party; and a third attendant, Miss Jane Parker of Scarsdale, N. Y., is convalescing from an operation in a New York hospital, so she will not be present, either.

Lawrence Avery of Sioux City, Ia., will serve Mr. Runyon as best man, and ushering will be Connor Laird, Guthrie Curtis, Harry Van Liew of Bloomfield, N. J., and William Grandy Jr. of Sioux City. Mr. Runyon and his bride will go to Mexico on their wedding trip and will make their home in Berkeley, Cal.

Des Plaines Garden Club Opens Show

(Picture on back page.)

More than 200 persons attended the Des Plaines Garden club flower show, which opened at the home of Mr. and Mrs. George Whitcomb, 1330 Prairie avenue, Des Plaines, yesterday afternoon. Approximately 200 exhibits are entered in the competition for prizes. All will remain on display until the show closes at 10 o'clock tonight. Several awards were announced yesterday afternoon.

Mrs. Marie Bichele won first prize for the finest dahlia blossoms in the specimen bloom class. Mrs. C. W. Johnson was first in the zinnia class and Arthur Roack's asters were awarded first. Mrs. C. H. Grogan exhibited the prize Easter lilies.

Harley Schlagel was awarded first prize for having the most outstanding exhibit in the class for men's arrangement of cut flowers. The best child's flower scrap book was displayed by Herbert Flentge. Louis Stubie Jr.'s bunch of zinnias was declared the best teacher's bouquet. The best plant stand was shown by Miss Hariot Flentge.

The fall flower festival will open this morning in the International amphitheater, 43d and Halsted streets. The exhibits will be open again to the public from 10 a. m. to 10 p. m. and the show will be open again tomorrow.

Chicago business men are among the amateur gardeners exhibiting in this combination flower, fruit, and vegetable garden show sponsored by the Chicago Men's Garden club and the Central States Dahlia society.

William Schueller, 5268 Langdale avenue, one of the exhibitors, says that Iowa tall corn growers with stalks 14 feet high "have nothing on the dahlias growing in his back-yard, where some of the plants are 16 feet high."

"Streamline," one of the new dahlias to be in this year's show, has petals that fall back over the 15½ inch blossoms as if to ward off a stream of air. This masterpiece in dahlias will be among the exhibits in more than 800 classes.

Chicago Social Season Off to an Early Start

Calendar Is Crowded for This Week-end.

BY JUDITH CASS.

IF ANY ONE doubts that Chicago's social season is off to a good start by this, the first Saturday in September, just let him take a look at the list of affairs that will take place today and tomorrow:

Debut teas, debut dances, weddings, and country club parties fill the spaces for this afternoon and tonight in every one's engagement pad, and tomorrow there is a horse show in Wayne, polo games at the Oak Brook club in Hinsdale, a tennis tournament in Lake Forest, a swimming meet in Highland Park, and the first formal hunt of the season in Millburn, not to mention the week-end parties for the brides of the next week or two, which we will not mention again, however, for lack of space.

Only six of the seven debutantes for whom parties are being given today are making their formal bows to society, for Mr. and Mrs. John Paul Welling have decided that the dinner-dance they will give tonight at the Deerpath inn in Lake Forest will not be their daughter Harriet's formal presentation to society. That will take place at a dance on Dec. 23 when Miss Welling is at home for the Christmas holidays from Vassar college where she will be a sophomore this winter.

Mr. and Mrs. Welling and their daughters, Harriet and Mary, recently arrived at the Deerpath inn to spend several weeks after spending a fortnight at Ephraim, Wis., where they went upon their return from a visit in England. They will move into their Bellevue place residence later this month. Miss Harriet attended Hathaway house in Milton, Mass., before going to college. Mr. and Mrs. Welling have invited about one hundred young people to dine and dance at the inn tonight.

Miss Armstrong to Make Debut.

The supper-dance that Mr. and Mrs. Julian Armstrong will give tonight at 10 o'clock at their residence, 211 Moffett road, Lake Bluff, will be their daughter Katherine's debut. Miss Armstrong traveled abroad last year with Miss Stout's school after having been graduated the year before from Mount Vernon with the highest honors of any one in her class.

There will be four debut teas this afternoon, three in Winnetka and one in Evanston, so many will attend all of them, and some of the debutantes who have been invited to assist at more than one of the teas will be able to dash from one to the other and assist at several. Occasionally an assistant really assists by pouring tea or coffee or hot chocolate, but more often she isn't expected to do more than to be sure and look her prettiest and chat vivaciously with any and every one.

The Winnetka debutantes are Miss Mary Armstrong, Miss Mary Louise Laird, the Misses Elizabeth and Esther Buchen, and the Evanston one is Miss Barbara Barnhart. Miss Armstrong's parents, the Horace White Armstrongs, will receive with her from 4 until 7 o'clock in their handsome Sheridan road residence. Miss Armstrong, who was graduated from Sarah Lawrence college last June, has asked the following young women to assist: The Misses Mary Louise Marsh of Washington, D. C.; Louise Stanley of Evansville, Ind.; Frances Price, Josephine Zeiss, Babbs Burton, Katherine Bulger, Evelyn Shuman, Joan Smith, Nancy Poole, Nancy Bastien, Elizabeth Dewes, Rosemary Kemper, and Patricia Kelly.

Miss Jean Armstrong, the debutante's sister, will play against Miss Mary Louise Gardner in the finals of the women's golf tournament at the Indian Hill club at 9 o'clock this morning.

Tea-Dance Today for Miss Laird.

Mr. and Mrs. Robert S. Laird will present their daughter, Mary Louise, at a tea-dance this afternoon at the Indian Hill club. In the receiving line will be, in addition to the Lairds and their daughter, Miss Mary Alsted of Appleton, Wis., who went to the Baldwin school in Pennsylvania with Miss Laird year before last. Miss Laird attended the Erskine school in Boston last year.

Miss Laird's assistants will be the Misses Evelyn Shuman, Marjorie Truesdale, Julie Walcott, Nancy Bastien, Elizabeth Dewes, Eleanor Thompson, Anne MacDonald, Patricia Forsyth Kelly, Patricia Kelly, Joan Sutter, Elsie Earle, Frances Price, Katherine Bulger, Babbs Burton, Josephine Zeiss, and Elizabeth Hanna.

If the weather permits, the tea that Mr. and Mrs. Walther Buchen will give for their daughters, Elizabeth and Esther, this afternoon will be held on the terrace of their Winnetka residence. There are to be seventeen assistants, among them the Misses Julie Walcott, Elizabeth Barden, Josephine Zeiss, Mary Jean Bartelme, Margaret Bell, Anne Harding, Evelyn Shuman, Katherine Bulger, Frances Price, Anne Burnham, Elsie Earle, Patricia Kelly, Marjorie Truesdale, Jean Defrees, Anne Ellis, Nancy McGrath and Nancy Post. The last two are Miss Elizabeth Buchen's classmates at Pine Manor, and are here from Milwaukee visiting her, and Miss Ellis is from Washington, D. C.

Miss Esther Buchen is returning to Bryn Mawr this fall, where she will

[Continued on page 17, column 1.]

Front Views and Profiles

By June Provines

CORTINA, Italy.—It was with regret that yesterday I folded up my dirndl and said good-by to Austria; good-by to the softly spoken "*bitte*" and to the gay and friendly folk, to frescoed houses and veal every night for dinner. Now we must learn to figure in lire instead of schillings, and remember to say "Thank you" in Italian—practically the only words in Italian we know.

When we stopped in the town of Werfen last night for dinner they were dancing the foot-stamping dance in the public square and a band concert was being given under the horse-chestnut trees. On the cliff overhead was the great gray stone castle of that same Archduke Eugene we had seen at the festival performances in Salzburg.

Today we ascended the Gross Glöckner, Austria's highest mountain, by the new road and descended to cross the Italian border. There were *carabinieri,* in their black suits and white trappings, and *bersaglieri,* with black cock feathers in their wide hats, and customs officials who examined our passports with great care. The pole across the road was raised and we were in Italy.

* *

THAT this was Italy became increasingly apparent. Oleander trees bloomed at the doorways; each town was a huddle of white stucco houses topped by a campanile tower; the very white dust of the road spelled Italy. The signs of "Gasthaus" have been replaced by "Albergo" and "Trattoria," and it becomes apparent that an *albergo* is a first class place and a *trattoria* less fine. Lowest in the scale is the *österia,* a most humble little inn.

* *

THERE was a lake at Dobiacco, glittering in the sun, and on the road from Dobiacco to Cortina the full beauty of the Dolomites met the eye on all sides. Their fantastic peaks, streaked with pink and black and gleaming white, looked like ruins of enormous castles topped with towers and minarets; and fields of tall flowers made a magenta blur against the green of the larch trees. Cortina lies in a high valley and it is crowded with Italians enjoying a holiday in the mountains. There are innumerable Italian women wearing French clothes; there was music at tea which was served by girls in Italian peasant costume; there is dancing, and swimming, and tennis, and indoor sports; and the hotel has a private garden. But there are far too many people, and, instead of hunting another and less splendid hotel, tomorrow we shall again be on our way.

Scarfs Earn Their Keep in Pep-Up Duties

Can Be Used to Revive Many Costumes.

BY RHEA SEEGER.

Any dress, any suit, and any costume is just as smart and as fresh and new as its accessories. These telling extras keep the money rolling out of our pockets to the best advantage of every dud we own.

Paying five hard earned dollars for a swishing big taffeta square scarf doesn't appear to be the wild expenditure some of our critics say it is, after you do some research work and discover how many times that scarf transforms a dated dress into something breath-takingly different. So we're strong for catchy new costume extras, the trifles that keep us broke, but, O, so happy and smart.

Here are some brand new finds for the week-end buying binge after a long summer of closed shops. First, some real English "jumpers." They came that way on the bill, so they're authentic. To those of you that think they are suspender dresses we'll explain that these jumpers are the last word in casual British swank in sweaters.

And they are different from our rather individual affairs. The English gal versions are interestingly short at first glance, and how they fit over the ribs! The colors will drive you dizzy yerning over which to buy. There's a rosy red and beige beauty that ought to go quick, and a soft heather brown and blue mixup that will be perfect with tweeds.

Belts will take the spotlight this fall, and incidentally a good portion of the sum for accessories. They cost money, but they are worth every penny you pay for them.

Think of what a jeweled belt will do for your dull crêpe or velvet dress if the belt be one of these glittering arrivals in simulated sapphire, topaz, ruby, and emeralds.

The stones are square cut, three in a row and three rows wide. Lether and metal combines in belts are not particularly new, but the high colored suede numbers with gold stars, the rosy red suede with golden leaves, and the stunning ginger brown suedes with copper trim are new. Don't sniff at the mention of belts until you've seen the newest models.

Brilliant plaid silk taffeta scarfs have reached a new high record for splashing color combinations and the size of the plaids. They are persuasively French in color contrast. Gray, jade green, vermilion, and a dash of apricot appear in one; three shades of blue, with orange and red, in another, and grand colors for brown clothes are featured in a third.

These are the huge squares that a clever scarf twister can muffle in a dozen different ways around the neck, tucked down the V of the suit or dress.

The perk shorter scarfs come with surprisingly low price tags for such breezy color. They range in widths from eight to eighteen inches, have plain or fringed ends, and the two outstanding favorites are the silver and gold dotted finds that can be worn with practically everything you own.

[*For information concerning any article mentioned by Miss Seeger telephone her at Superior 0100.*]

ENGAGEMENTS

Mr. and Mrs. Charles Rosenbloom of Dayton, O., announce the engagement of their daughter, Hilda, to Avery J. Bernstein, son of Mrs. Bee Bernstein, 5520 South Shore drive, Chicago. Miss Rosenbloom is a graduate of Darlington seminary and her fiancé is an alumnus of the University of Michigan.

Mrs. Lester J. Jelinek of Oak Park announces the engagement of her sister, Louise Goldman, to Maury A. Katzenberg, son of Mr. and Mrs. Samuel Katzenberg, 5240 Sheridan road.

Wampas Baby Film Star Weds English Professor

Everett, Wash., Sept. 6.—(AP)—Katherine Cornwall Williams, a 1934 wampus baby motion picture star, and Prof. Daniel E. VanDraegen of the University of Washington English department, were married here last night.

Astaire-Rogers in Fine Comedy of Many Errors

"Top Hat" Has About All Any Movie Needs.

"TOP HAT."

Produced by RKO-Radio.
Directed by Mark Sandrich.
Presented at the Palace theater.

THE CAST.

Jerry Travers	Fred Astaire
Dale Tremont	Ginger Rogers
Horace Hardwick	Edward Everett Horton
Madge Hardwick	Helen Broderick
Alberto	Erik Rhodes
Bates	Eric Blore
Curate	Donald Meek
Curate's wife	Florence Roberts
Hotel manager	Gino Corrado
Call boy	Peter Hobbs

By Anna Nangle.

A film featuring the numerous notables listed in the cast printed above couldn't help but be pretty good, could it? When you have two such dancers as Astaire and Rogers, such comedians as Horton, Broderick, Rhodes, and Blore, music by Irving Berlin, plenty of fast, smooth dialog, you have about all that any movie can muster. It's a comedy of errors and both the comedy and the errors start off with a bang in the very first reel and last until the final fadeout.

Edward Everett Horton is perfectly swell as one Horace Hardwick, a fussy, jittery gent who's slandered and walloped and frightened half to death due to a series of misunderstandings. Helen Broderick is his calm but determined mate, and it's certainly grand to see her in the movies—I hope she stays there for a while.

Mr. Astaire performs several of his effortless, matchless dances, and Miss Rogers is an able partner for him. He smiles and twists his nice funny face, sings easily and often, and is generally one captivating guy. Important assistants are Erik Blore as Bates the butler, who takes life very seriously and refers to himself as "we," and Erik Rhodes as Alberto, who, in suggesting himself as a husband, says "I am rich and I am pretty." [What more could you ask?]

The only possible objection to the film is its extreme length. I found myself wishing they'd hurry up and straighten out identities. The misconception aches to be solved for well over an hour, and that's quite long enough for anything to be a big mistake. However, one is kept laughing during the interminable mixup, and just the sight of gawky Horton trying to dance like the inimitable Fred is worth paying for.

Eastern Stars Will Pick Queen of Beauty Today

The Eastern Star beauty queen of 1935 will be selected this afternoon from among 150 contestants at a picnic at Ilgair park, Touhy avenue, near Caldwell road. The outing is sponsored by the Harry C. Boeke Worthy Patrons' club, of which George Gerlach is the president. Each Eastern Star chapter in Chicago has named its fairest member to compete. Judging will begin at 4:30 o'clock.

Through the Looking Glass

[TRIBUNE Studio Photo.]

Her skin is satiny in September, but will it be that way in December? Faithful lubrication begun now and continued through the winter assures satin smoothness all through the year.

If you're a member of the dry skinned sisterhood this isn't a bit too soon to prepare that skin of yours for the travails of cold weather. Think along preparedness lines and take your tissue cream down from the high dark shelf where you may have put it when the warm weather made your dry skin worries disappear.

Lubrication begun now and continued through the winter will prevent all the peeling and cracking and the fine lines that drive you mad in the winter. If you really do a thorough, faithful job of it your skin can be as satiny in December as it was in June.

If you're fancy free where a tissue cream is concerned but know that your skin will need oiling later even if it isn't crying for it at the moment you'll be interested in a thoroughly rich one that isn't expensive. This is heavy, but not waxy, and you can almost feel it doing its good work of feeding the starved skin.

This is not one of those superelegant creams in expensive wrappings, nor is it laden with an exotic and equally expensive fragrance. It's a pleasant but thoroughly businesslike cream, as rich as the careful selection and blending of oils could make it. There's a faint suggestion of rose to it.

This is a good agent to use for facial or neck massage and because it really fulfills its function of replacing the oils sapped out by exposure or by a natural deficiency in the function of the oil glands it does contribute to the prevention of wrinkles.

You can be sure, though, that if you begin now to use this as a lubricant you can scoff at wind and snow a few months from now.

ELEANOR NANGLE.

(For information about this tissue cream telephone Eleanor Nangle, Superior 0100.)

Mrs. Roosevelt Buys Dress with Ankle Length Skirt

New York, Sept. 6.—(AP)—Mrs. Franklin D. Roosevelt, wife of the President, bought her first new dress of the fall season today. Specifications: Jacquard satin crêpe of Chambertin red. Soft fall of drapery down side of ankle-length skirt with sash effect at waist. Rhinestone and ruby tone clip catches drapery and pleating over left shoulder.

STETSON HATS

Live spirited style—staunch bred-in-the-bone quality

$7.50

Other Stetsons $5 to $15

Maurice L Rothschild

State at Jackson

Tri-Phi coats & dresses

EXCITING NEW CAMPUS STYLES FOR JUNIOR MISSES

Sizes 11, 13, 15, 17

Vassar, Wellesley, Smith, Bryn Mawr—wherever you go (or even if you don't) be sure to take plenty of Tri-Phi's with you. Such rakish and rollicking swank, such zest and originality, such incredible value—really, they're indispensable

FURRED COATS WITH MUFFS $25

WOOL CAMPUS DRESSES $7.95

Other coats to $85; Other dresses to $17.50; 3d fl.

Maurice L Rothschild

State at Jackson

COLLEGE SHOP SPECIALS

$15

"DATE CATCHER"

All you need is a ready smile and this little crepe tunic frock with its frilly white collar, velvet bow and buttons.

Sizes 11 to 17

"RUSHEE"

Will mean a lot in your life—it's such a smart "all-occasion" type of dress. Crepe, two-piece, with stitched pique collar, bow and cuffs.

Leschin

318 SOUTH MICHIGAN

The Husband Snatcher

By Elizabeth York Miller.

SYNOPSIS.

After two years of marriage, Nancy and Dick Heritage are still greatly in love. Though Nancy is hated by her mother-in-law, Edith Heritage, she has come to live with them in their little house in Primrose Dene, near London. There is a gap of four years in Nancy's life which she had not satisfactorily accounted for. Nancy is informed by Mr. Sam Digger, attorney, that she has been bequeathed £5,000 by Miss Agnes Satchell, late governor of a girls' reformatory, where Nancy had been committed for four years. Nancy had been employed by a Mrs. Lane and was accused of theft. Sylvia, Mrs. Lane's daughter, was the real culprit. Sylvia threatened to kill herself if Nancy exposed her. Nancy foolishly took the blame, though she possessed a signed confession from Sylvia. Miss Satchell believed in Nancy's innocence. Nancy learns that her sole remaining relative, an aunt, had been killed in China. Dick and his mother are displeased when they learn that Nancy is expecting a baby. Edith Heritage is a friend of Mrs. Lane's. Sylvia, who becomes interested in Dick, assures Nancy that her secret of the reformatory is safe. She asks Nancy for the written confession, but Nancy had torn it up. Sylvia calls on Dick at the architect's office where he is employed and asks him to plan a house for her. They spend a great deal of time together. Nancy learns that she has inherited another small legacy from her aunt. Mr. Digger suggests that she pass the two legacies off as one. He also offers his help if she is ever in trouble. Nancy returns home unobserved and overhears Sylvia begging Dick to get a divorce. Mrs. Lane tells Edith Heritage Nancy's secret. Nancy confesses to Dick, who receives the story none too well, but threatens to obtain custody of his unborn child if she leaves him. Nancy seeks Digger for advice and finds him playing tennis. His partner is Doris Upmann, who had been Nancy's co-worker at the reformatory. Digger advises Nancy not to return to Dick. She sends Dick a telegram stating she is staying with an old friend.

INSTALMENT XXXVI.

A DISTRAUGHT HUSBAND.

The minutes passed and became hours, and still there was no Nancy.

Mrs. Heritage laid aside the travel literature she had acquired and occupied herself with some crochet work. To her, the empty feeling of the house was something to be thankful for, or something for which she ought to be thankful, but even she was not entirely grateful to Nancy for having taken herself off. Rather belatedly, Edith remembered that Nancy's baby would also be Dick's. The girl had no right to work herself into such a silly state at such a time. Didn't she know that it might have unpleasant consequences? Perhaps she had been offended at the sight of her—Edith—locking her bedroom door.

It is just possible that the elder Mrs. Heritage had a conscience and it was beginning to worry her.

She tried to fasten her mind on Sylvia Lane, but the old enthusiasm would not come. During the short time they had been together at Bournemouth, Mrs. Lane had confided to Mrs. Heritage that Sylvia was a most unsatisfactory daughter. Even her own mother had no control over her.

It came ten o'clock, and Edith folded her work and stowed it neatly into the little silk bag where it belonged. She really ought to go into the kitchen and try to explain to Minnie about her mistress' absence. Minnie would have to be told sooner or later that the young Mrs. Heritage had quarreled with her husband and left him.

But as she was on her way to perform this disagreeable task Edith

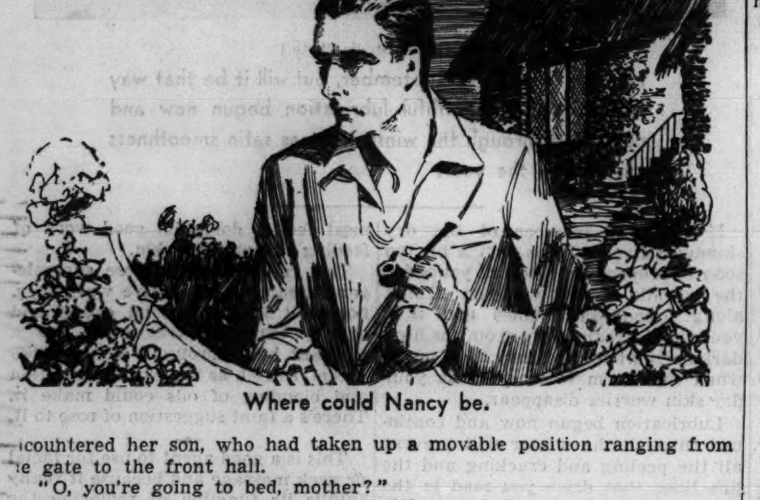

Where could Nancy be.

encountered her son, who had taken up a movable position ranging from the gate to the front hall.

"O, you're going to bed, mother?"

"No, I was just about to speak to Minnie. I thought I ought to tell her . . ."

"Tell her what?" Dick's voice was rasping.

"My dear, she will have to be told. The situation can't be completely ignored—even where a servant is concerned. Nancy was so—so sort of intimate with Minnie, too."

"You leave the telling to me," Dick said. "It won't be necessary, anyway. Nancy hasn't taken any of her things with her. She's coming back, of course. Don't you understand. Hark—I hear footsteps!"

He rushed out on to the veranda again, but the footsteps had passed on.

Edith drew in her breath sharply. So that explained why he had been so gay at dinner and for a little while afterwards.

"Do you mean to say you'd take her back after treating you like this?" she demanded.

"O, mother, for heaven's sake let up, will you?"

"Dicky!"

"I know—I'm sorry—but can't you see I'm about shot to pieces? Leave me alone or I'll be saying things I couldn't forgive myself for."

"My poor darling! Of course if you're going to sit up and wait for her, I'll keep you company. I can't leave you here all by yourself."

"That's the only thing I ask of you. Leave me alone."

He gritted his teeth and dug the nails into the palms of his hands. A pity that a sort of unwritten law forbade a fellow to take his mother by the shoulders and march her to her own room.

"If you need me you'll know where to find me," Edith said with a sigh.

Dick had made a discovery for himself which men have made before; he didn't need his mother half as much as she fondly imagined he did. It changed his feelings towards her and as he saw her trudging up the stairs—her very back expressing a forlorn loneliness—he was filled with remorse. He loved her, of course, but he wouldn't miss her as he was missing Nancy. That must be the tragedy of mothers—their grownup children could do without them.

Back again at the gate, but now it was very still in Primrose Dene. Where could Nancy be? What were her thoughts at this moment?

He walked to the main thoroughfare and heard a church bell proclaim the hour of midnight. A few taxis and cars whizzed by, but none of them showed the slightest inclination to stop at the entrance to Primrose Dene.

By two o'clock there were no cars at all, and Dick was reluctantly forced to the conclusion that Nancy's telegram meant what it said. She was not coming back; not tonight, anyway.

All the time he had been forcing himself to believe that it was nothing more than a misplaced jest on her part, and planning to give her the chilly reception such a cruel sense of humor justified, but now he realized that this was no game. It was dead earnest.

What more could he make even if his pride permitted him? He hadn't the faintest idea where to look for her. It ran crazily through his head that perhaps she had done something desperate. He pictured her on Waterloo bridge, under an omnibus, lying in one of the parks with an empty poison bottle beside her.

What could she have meant by saying she was staying with an old friend?

By this time Dick had entirely lost his sense of proportion or certainly it would never have crossed his mind that Sylvia Lane must be the friend referred to in that telegram.

He could think of no one else Nancy knew who answered to the description.

When he left Sylvia's flat it was with the firm intention of never seeing her again, and Dick would have been exceedingly skeptical if any one had told him that he would be dragging Sylvia out of her bed at two o'clock in the morning to answer the telephone. But such was the case.

The eagerness in his voice deceived Sylvia for the moment, while at the same time it threw her into a rapture.

"O, Dick—Dick! If you only knew——"

He had to check her firmly.

"Wait a minute—listen to me—is Nancy there? That's what I'm trying to ask you."

"Nancy? Of course she isn't here."

"O, thank you. I'm awfully sorry——"

"Has Nancy left you?" There was eagerness in Sylvia's voice now.

What could he do but admit the truth? But he was evasive about it.

"There must be some misunderstanding. I had a telegram from her saying she was staying with an old friend," Dick replied, "and I thought just possibly it might be you, but I ought to have known better."

"No, I don't think Nancy would come to me," Sylvia purred. "Poor Dick—I said such horrid things this morning—or I suppose I should say yesterday morning—but so did you, darling. I'm so sorry for you and I take it all back. If there's anything I can do to help or comfort you in any way——"

"That's ripping of you," Dick interrupted, "and I'll let you know if I need any assistance. Again I apologize for disturbing you."

He rang off quickly. "What a fool he was to have got into touch with Sylvia again. If ever a man felt like kicking himself, it was Dick.

Ten days later Dick came to the conclusion that he was in the throes of a nightmare. It simply could not be real; the thing was fantastic.

All that time he had heard nothing from Nancy, but quite a lot of other things had happened and some of them were still going on.

First of all, Minnie had to be told that her young mistress had gone away on a little visit; and quite frankly Minnie did not believe a word of it. The proof of her disbelief lay in the fact that she asked no questions, expressed no surprise and refrained from comment.

[Copyright: 1935: By Elizabeth York Miller.]

[Continued Monday.]

GASOLINE ALLEY—PUT A SMOKE RING ON YOUR FINGER

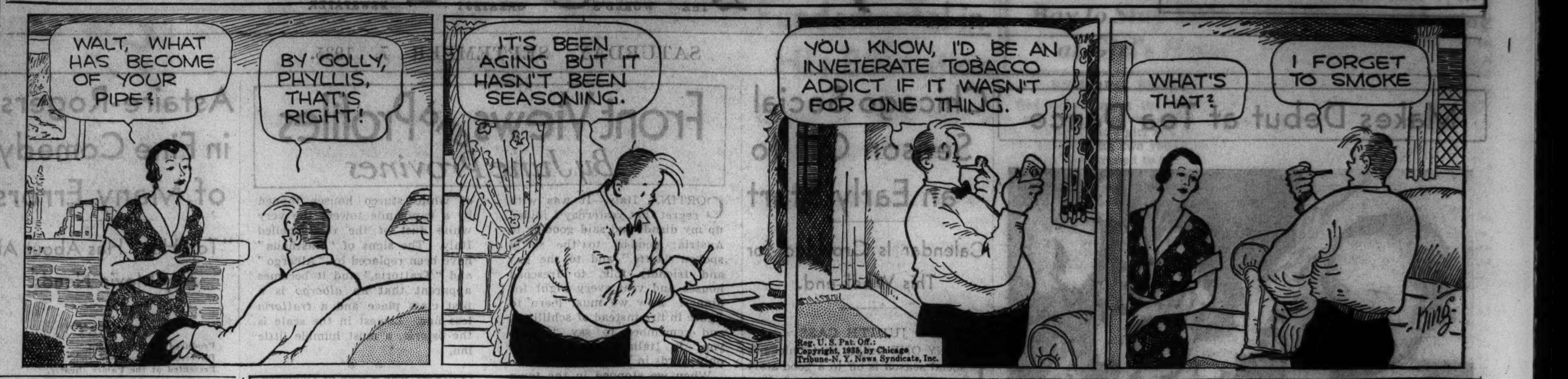

WINNIE WINKLE, THE BREADWINNER: Hard Tack

Drake University Head Will Speak at Reunion

Dr. D. W. Morehouse, president of Drake university, will speak at a reunion of Drake alumni in Chicago Tuesday evening in the Stevens hotel. Dr. Morehouse, head of the university since 1922, has just returned from Europe. He will relate impressions of his trip. Judson L. Parker is chairman of the committee.

* *

WEDDING

Mr. and Mrs. Albert Birkenstein of 436 Aldine avenue announce the approaching marriage of their daughter, Eleanor, to Abraham L. Fell of Highland Park, which will take place at 8 o'clock tomorrow night in Temple Sholom chapel. Mr. Fell and his bride will make their home at 623 Elm street, Winnetka, after a brief honeymoon.

MOTION PICTURES DOWNTOWN

TODAY at 10:30 a.m.—Stage Show at Noon
"HOLLYWOOD BOUND"
40 STARS IN LAVISH FILMLAND REVUE!
See All the Sights in the Capitol of Hot-cha and Bright Lights.
FINALS OF THE M-G-M-DAILY TIMES SEARCH for SCREEN TALENT
Visit the World's Leading Motion Picture Studio! SEE AND HEAR ACTUAL MOVIES MADE ON THE STAGE
SEE the Same Men Who Direct and "Shoot" Joan Crawford, Jean Harlow, & All the Stars!
HEAR Talented Girls in Real Screen Tests! Actual Scenes with Harry MINTURN as Leading Man!
First Showing—Hollywood Drama! "AFTER the DANCE" NANCY CARROL—GEORGE MURPHY
STATE-LAKE 25¢ TO 6:30

McVICKERS 20¢ TO 6:30 — MADISON nr. STATE. Open 8:30—Last Times Today. Miriam Hopkins, "BECKY SHARP." Tomorrow: "FLORENTINE DAGGER"

WOODS 15¢ LaSalle TO 6:30 — RAND. at DEARB. Chester Morris "PUBLIC HERO NUMBER 1" — MAD. at CLARK. George Arliss "CARDINAL RICHELIEU"

WHAT A HUGE SUCCESS! LATE SHOW 10:30. OPENS 9:30. FRED ASTAIRE, GINGER ROGERS, TOP HAT. Lyrics and music by IRVING BERLIN. RKO RADIO Picture. Price Changes 2 & 5.
RKO VAUDEVILLE ON STAGE: EDDIE PEABODY IN PERSON; HELEN CHARLESTON IN PERSON; MEDLEY & DUPREY; Gautier's Toy Shop; SYLVIA MANON & CO.
RKO PALACE — RANDOLPH NEAR LA SALLE

WORLD PLAYHOUSE — 410 S. Michigan Ave., near Van Buren. Cont. Noon 'til Midnight—35c to 6:30. EXCLUSIVE FIRST SHOWING! The Story That Stormed a Nation's Heart Now Blazes on the Screen. $10,000 PRIZE NOVEL. JALNA (R. K. O.-Radio Picture). Biting Drama of Two Young Brides Living Under One Roof—Brought to Life on the Screen by PEGGY WOOD—IAN HUNTER and a Distinguished All-Star Cast. FEATURE STARTS 12:05-1:50-3:35-5:20, 7:00-8:45-10:30 p.m.

SONOTONE — 66 E. VAN BUREN, 35c TO 6:30. MARTA EGGERTH "CSARDAS PRINCESS"
MONROE — MONROE & DEARBORN, 15c, 8:30 A. M. to 6:30 P. M. WM. POWELL—KAY FRANCIS "ONE WAY PASSAGE"
ORPHEUM — State St. at Monroe. Late Show at 11 P. M. WILLIAM POWELL, LUISE RAINER "ESCAPADE" A GAY AND NAUGHTY ROMANCE!
CLARK — CLARK & MADISON, 15c, 7:45 A. M. to 6:30 P. M. WARNER OLAND "Charlie Chan in Egypt" MIDNIGHT SHOW

MAYWOOD
LIDO — 5TH AVE. & WASHINGTON BLVD.—MATINEE DAILY. GUY KIBBEE—E. E. HORTON, ZASU PITTS—"GOING HIGHBROW." Owl Show—Last Feature 11:15

MOTION PICTURES BERWYN
NEW RITZ — 6334 W. ROOSEVELT. Mat. Daily—Doors Open 1:30 P.M. WARNER OLAND—PAT PATTERSON "CHARLIE CHAN IN EGYPT"
BERWYN — Ridgeland & Cermak, Op. 1:30. Miriam Hopkins in Million Dollar Production, "BECKY SHARP"

MOTION PICTURES OAK PARK
LAMAR — 120 S. Marion St. Last Feat. Starts 11:15 P.M. Alice Brady-Doug. Montgomery, "Lady Tubbs"
SOUTHERN — 828 So. Oak Park Ave. Last Feat. Starts 11:15. WHEELER & WOOLSEY—"The Nitwits"

NORTHWEST
BALABAN & KATZ WONDER THEATERS
HARDING — Milw.-Sawyer, Op. 1:30. Late Show 10:30 p.m. W. C. FIELDS A Million Times Funnier Than You've Ever Seen Him! "Man on the Flying Trapeze." Extra, "Fish From Hell," Deep-sea Thriller. VARIETY STAGE REVUE
GATEWAY — 5216 Lawrence, Op. 1:30; TERMINAL — 3315 Lawrence, Op. 1:30 — MIRIAM HOPKINS "BECKY SHARP" Natural Color Hit
BELPARK — 3231 N. Cicero, Op. 1:30. Kent Taylor, Gail Patrick "SMART GIRL"
CONGRESS — 2135 Milwaukee, Op. 1:30. WARNER BAXTER, Veloz & Yolanda, "UNDER PAMPAS MOON"
CRYSTAL — Div.-Damen, Op. 1:30; BILTMORE — North-Calif. Op. 1:30 — GARY COOPER, Walter HUSTON, Mary BRIAN "VIRGINIAN." Added, POPEYE Hit. Both Theaters, Thelma Todd, Patsy Kelly howl
ALBA — Kedzie-Lawrence, Mat. 1:30-6. JOE E. BROWN, "ALIBI IKE"
MILFORD — 3311 N. Pulaski—Mat. Daily 15c, 1:30 to 6:30 P.M. George O'Brien, Edgar Kennedy "Cowboy Millionaire." Comedy—Cartoon—News—Scenic—Others. Extra—Chapter 6—"THE LOST CITY"
PORTAGE — 4050 MILWAUKEE, 2 BIG ATTRACTIONS 2. WARNER OLAND "Charlie Chan in Egypt." Also WILL ROGERS "OVER EUROPE"
NEW DRAKE 15c — 3548 Montrose. Last Feat. 10:30. 15c. W. C. FIELDS—LIONEL BARRYMORE "DAVID COPPERFIELD"
ADMIRAL 15c — 3940 LAWRENCE. Last Feat. 11 P.M. 15c. JOAN CRAWFORD, ROBT. MONTGOMERY "No More Ladies"
EMBASSY — Fullerton & Crawford. Last Feat. Starts 11:15. ALICE BRADY—"LADY TUBBS"
IRVING — Crawford & Irving. Last Feat. Starts 11:15. ALICE BRADY—"LADY TUBBS"
TIFFIN — 4051 NORTH AVE.—COOL. Filmed Entirely in Technicolor. Miriam Hopkins—'BECKY SHARP'
ALAMO — 3639 W. Chicago Ave. Mat. Daily. All in New Natural Technicolor. MIRIAM HOPKINS, FRANCES DEE "BECKY SHARP"
LIBERTY — 3705 Fullerton—Mat. Daily. DOUBLE FEATURE. William Blakewell—"HAPPINESS C. O. D." John Wayne—"PARADISE CANYON"
CROWN — Division & Ashland. Last Feat. Starts 11:15. Ricardo Cortez—"MANHATTAN MOON"
MONT CLARE — Grand Ave. at Harlem. GUY KIBBEE, ZASU PITTS—"GOING HIGHBROW"
LOGAN — MILWAUKEE at SAWYER. Free Chinaware to Ladies. BEN LYON—"TOGETHER WE LIVE"
ROSE 15c — 2860 Milwaukee. Barg. Price 1:30 to 6:30. Pat O'Brien, "Oil For the Lamps of China"

FOREST PARK
FOREST — MADISON at DES PLAINES. Free Parking—Comfortably Cool. Joe E. Brown, Olivia de Haviland—"Alibi Ike"

AUSTIN
PARK — 5960 WEST LAKE STREET. Maurice Chevalier, Jeanette MacDonald—"The Merry Widow"
IRIS — 5743 CHICAGO AVE. GARY COOPER, GEO. RAFT—"IF I HAD A MILLION"
SYMPHONY — 4937 W. Chicago. Stepin Fetchit, Warner Oland in "CHARLIE CHAN in EGYPT"

LA GRANGE
LA GRANGE — Open 1:30. Hearing Aids. JOE E. BROWN in the All-American Comedy, "ALIBI IKE"

MOTION PICTURES NORTH
BALABAN & KATZ WONDER THEATERS
UPTOWN — BROADWAY at LAWRENCE. Mat. 1:30-6; Late Feat. 11:30. Last Day! STAGE REVUE SMASH! IRENE VERMILLION. Edgar Bergen, France & La Pel, TOM, DICK & HARRY, many more. On Screen—ALL WEEK! CLARK GABLE, LORETTA YOUNG 'CALL OF THE WILD'
GRANADA — Sheridan-Devon, Op. 1:30. LATE FEATURE 11:15. WILLIAM POWELL, LUISE RAINER "Escapade." Added Laffs! New "OUR GANG" Comedy
RIVIERA — Broadway & Lawrence, Doors Open 1 P. M.; CENTURY — Clark-Diversey, 1:30 — At Both Theaters W. C. FIELDS At His Funniest "Man on the Flying Trapeze." Extra! Century Only: "OUR GANG" Comedy
NORTOWN — Western-Devon, Op. 1:30. Gail Patrick, Kent Taylor "SMART GIRL"
NORSHORE — Howard-Clark, Op. 1:30. VELOZ & YOLANDA. Warner Baxter, "Under the Pampas Moon"
PANTHEON — Sheridan-Wilson, 1:30. ANN HARDING "THE FLAME WITHIN"
BELMONT — Lincoln-Ashland, Op. 1:30. Unforgettable Screen Hit! Gary Cooper, Walter Huston, Mary Brian "THE VIRGINIAN"
COVENT — 2653 N. Clark, Open 1:30. WARNER OLAND, Stepin Fetchit, "CHARLIE CHAN IN EGYPT." EXTRA! LOUIS-LEVINSKY FIGHT Pictures
LAKESIDE — 4728 Sheridan, Open 1. JOE E. BROWN RIOT "ALIBI IKE"
JULIAN — 918 Belmont at Clark. MATINEE DAILY. Swedish Dialogue Film. Edw. Person "Close Relatives" "TJOCKA SLAKTEN"
VOGUE — B'dway & Grace—Owl Show. ALICE BRADY, 'LADY TUBBS'
SHERIDAN — Sheridan & Irving. Last Feat. at 11:15. Special Showing WM. POWELL, MYRNA LOY "THE THIN MAN"
MODE' — 3912 Sheridan; Last Feature at 11:15. WALLACE BEERY "WEST POINT OF THE AIR"
"400" — 6746 Sheridan OWL SHOW. Richard Dix, "THE ARIZONIAN"
DEVON — 6225 B'dway OWL SHOW "CHARLIE CHAN IN EGYPT"
BIOGRAPH — 2433 Lincoln. Last Feat. at 11:15. Bela Lugosi, "MARK OF THE VAMPIRE"
North CENTER — Lincoln & Irving. Last Feat. 11:15. GARY COOPER, "THE VIRGINIAN"
DAVIS — 4614 Lincoln OWL SHOW "MANHATTAN MOON"
Buckingham — 3319 No. Clark. Last Feat. 11:15. JOE E. BROWN, "ALIBI IKE"
ARGMORE — 1040 Argyle OWL SHOW "THE GLASS KEY"
VIC — 3143 Sheffield. GEO. O'BRIEN "THE COWBOY MILLIONAIRE"
HOWARD — Howard St. 'L'—Rog. Pk. 0808. FREE PARKING—OPEN 1:30. TODAY ONLY. Everyone Wants to See It Again 'NAUGHTY MARIETTA' JEANETTE MacDONALD, NELSON EDDY
ADELPHI — 7074 N. CLARK—R. P. 1039. Barg. Mat. 2 to 6:30 P. M. Pat O'Brien—Josephine Hutchinson, Edward Arnold—Lyle Talbot—Jean Muir "OIL FOR THE LAMPS OF CHINA." News—Mickey Mouse—"Mickey's Kangaroo"
LINCOLN — 3164 Lincoln at Belmont. Open 1 P. M.—COOLED. A Murder Drama That Will Just Split Your Homicider. WHEELER AND WOOLSEY "THE NITWITS." Delicious Candy Bars Free to Children
WINDSOR — 1225 N. Clark—Open 1:30. MIRIAM HOPKINS, FRANCES DEE—"BECKY SHARP." Filmed in Breath-Taking Technicolor. Late Show Tonite—Last Feature 11:15 P. M.
PANORAMA — 717 SHERIDAN RD. OPEN 11:30. Lionel Barrymore, Chester Morris "Public Hero No. 1"
RIDGE — Devon at Clark—MAT. DAILY. DOORS OPEN 1:30 P. M. Wheeler & Woolsey—"NITWITS"
BRYN MAWR — 1125 BRYN MAWR. AIR CONDITIONED. Clark Gable, Constance Bennett "After Office Hours"
CINEMA — BY THE WATER TOWER. Edward Everett Horton, DOLORES DEL RIO—"IN CALIENTE"
DE LUXE — 1141 Wilson—AIR COOLED. Doors Op. 1:30 P.M.; 15c to 6:30 P.M. JOE E. BROWN—"ALIBI IKE"
BUGG — Mat. 15c, Eve. 20c—Last Show Starts 10:45. PAT O'BRIEN, DOLORES DEL RIO—"IN CALIENTE"
GOLD COAST 15c — Any Day Clark & Any Time North. NOVA PHILBEAM—"LITTLE FRIEND"
LAKE SHORE — 3175 Broadway—Mat. Return Showing. Claudette Colbert—"IMITATION OF LIFE"
DEARBORN — 40 W. Division, Op. 1:30. W. C. FIELDS "YOU'RE TELLING ME"

DES PLAINES
DES PLAINES — Doors open at 1:30. Double Feat. Program. JOHN DARROW—"MIDNITE LADY." BUFFALO BILL JR.—"CHEYENNE KID"

HINSDALE
HINSDALE 20c — Why Pay More? Feature 2:30-4:30-6:25-8:15-10:30. W. C. Fields, Baby Leroy—"IT'S A GIFT"

MOTION PICTURES WEST
BALABAN & KATZ WONDER THEATERS
MARBRO — MADISON NEAR CRAWFORD. Mat. 1:30-6—Late Show 11. STAGE—VARIETY REVUE. GYPSY NINA C.B.S. Song Star. PEGGY TAYLOR AND COMPANY; SHELDON & ENDLER; SYD PAGE REVUE—Ted Cook. ON SCREEN CLARK GABLE CALL OF THE WILD
PARADISE — CRAWFORD near WASHINGTON. FREE PARKING at the theater. TODAY & ALL WEEK. Mat. 1:30 to 6. Late Show 11 P.M. LOVE SLAYERS TRAPPED. A Headline Story Too Hot for Cold Type! BETTE DAVIS, GEO. BRENT "FRONT PAGE WOMAN"
SENATE — Madison & Kedzie; Central Pk — 3535 W. Roosevelt. Barg. Mat. 1:30 to 6. "Listen Toots—I'm smart enough to feather my own nest" "SMART GIRL." Senate Tomor.—Stan Myer's Orch—Stage Show
MANOR — North & Central; STATE — 5814 W. Madison. Mat. Price 1:30 to 6. MIRIAM HOPKINS in Million Dollar All-Color Production 'BECKY SHARP'
AMERICAN — 8 No. Ashland Ave. ALICE BRADY, Douglass Montgomery, "LADY TUBBS"
B'DWAY-Strand — 1641 W. Roosevelt Rd. JOE E. BROWN, Ruth Donnelly, "ALIBI IKE"
BYRD — Cicero & Madison. Last Feature starts 11:15 P. M. ALICE BRADY, "LADY TUBBS"
CRAWFORD — Crawford & Madison. Last Feature Starts 11:15. ALICE BRADY—"LADY TUBBS"
WEST END — 121 No. Cicero Ave. GARY COOPER-MARY BRIAN, RICHARD ARLEN—"THE VIRGINIAN"
MADLIN — 1910 Madison—Air Cooled. Joan Bennett—W. C. Fields, BING CROSBY—"MISSISSIPPI"
CENTURY — 1421 Madison—Cooled. First Show at Noon. JAMES CAGNEY—"G-MEN"

NO MAN'S LAND
Teatro del Lago — MATINEE DAILY, AIR CONDITIONED. Douglas Montgomery—Alice Brady "LADY TUBBS"

WILMETTE
WILMETTE — AIR CONDITIONED. Richard Dix—Preston Foster "THE ARIZONIAN"

EVANSTON
VALENCIA — Open 12 Noon. Mat. Pr. to 6:30. AIR CONDITIONED—COOL. Wheeler & Woolsey—"The Nitwits." Extra—TOM MIX Serial—Matinee. —STARTING MONDAY— Jan Kiepura "MY HEART IS CALLING"
VARSITY — Matinee Price 12:30-6. W. C. Fields Riot "THE MAN ON THE FLYING TRAPEZE." Extra Laffs! New "Our Gang" Comedy

HIGHLAND PARK
ALCYON — Veloz and Yolanda. Warner Baxter—"Under the Pampas Moon"

PARK RIDGE
PICKWICK — Mat. Price 1:30 to 6:30. WARNER OLAND "CHARLIE CHAN IN EGYPT"

SOUTH
MIDWAY — Cottage Gr. at 63d—New Hours for Early Birds and Night Owls. Continuous 1 P. M.—Full Show Midnight. Sat. & Sun. Open 1 P.M.—Wk. Dys. Open 11 A.M. BETTE DAVIS, A. SKIPWORTH "Girl from 10th Ave." Also Other Attractions of Unusual Quality
RAY — 2638 E. 75th—Matinee Daily. A TREAT FOR OUR PATRONS. Held Over—Positively Last Times Today. Noel Coward, Julie Haydon "THE SCOUNDREL." A PICTURE YOU WILL NEVER FORGET
MARQUETTE — 63rd-Kedzie. Last Feat. 11. Ruth Donnelly, Joe E. Brown, Roscoe Karns—"ALIBI IKE." Extra—U. S. War on Crime, "Buried Loot"
COLONY — 59TH & KEDZIE—Open 1:30. Jean Arthur, Chester Morris, Paul Kelly "PUBLIC HERO NO. 1"
COMMERCIAL — 9150 Commercial—Op. 11:30. Edmund Lowe, Eugene Pallette—"BLACK SHEEP." Extra Thrills—Louis vs. Levinsky Fight Pictures
JEFFERY — 71st-Jeffery. Guy Kibbee, Zasu Pitts "GOING HIGHBROW"
GROVE — 76th-Cottage. "THE VIRGINIAN" GARY COOPER
CHELTEN — 79TH and EXCHANGE. Edgar Kennedy, George O'Brien—"COWBOY MILLIONAIRE"
HIGHLAND — 79th-Ashland. Kent Taylor, Ida Lupino "SMART GIRL"
MICHIGAN — Garfield & Michigan. Madge Evans-Ted Healy, Robert Young—"Death on the Diamond"

MOTION PICTURES DOWNTOWN
BALABAN & KATZ WONDER THEATERS
CHICAGO — STATE NEAR RANDOLPH. Open 10:15. Price Chg. 1 & 5 p.m. Extra Late Show, 10:45 P.M. Marion DAVIES, Dick POWELL in Warner-Cosmopolitan's "Page Miss Glory." PAT O'BRIEN, MARY ASTOR, PATSY KELLY. AND ON STAGE A Lavish, Colorful Balaban & Katz Production. SAXON SISTERS, ARTHUR BORAN, POPS & LOVIE, HOLLAND & HART, PIERROTY'S, EVANS GIRLS
ORIENTAL — RANDOLPH near STATE. Opens 10:15 a. m. Late show 11 p. m. 25¢ TILL 6:30. Riotous Show! THREE STOOGES IN PERSON in havoc raising "Crazy Frolics" 10—acts—10, 40—on stage—40. —Extra!— MLLE. RENEE VILLON in her newest dance creation "NUDITE EXOTIQUE." Daring NEW dance EXOTIQUE NUDITE. also MAYFAIR REVUE, MORRIS MONKEYS, LUCKY BOYS, MARK FISHER. "THUNDER IN THE EAST." Intrigue! Adventure! CHARLES BOYER, MERLE OBERON
UNITED ARTISTS — RANDOLPH AT DEARBORN. Open 8:45 a.m. Late show 11 p.m. Clark GABLE, Wallace BEERY, Jean HARLOW "China Seas"
GARRICK — RANDOLPH near CLARK. Open 8:45 A.M. Pr. ch. 1 & 6:30 P.M. Late Show 11:10 P. M. JAMES CAGNEY, PAT O'BRIEN "THE IRISH IN US." "OUR GANG" Comedy
ROOSEVELT — STATE NEAR WASHINGTON. Open 8:45 a.m. Late show 11 p.m. WORLD PREMIERE! WILL ROGERS "STEAMBOAT ROUND THE BEND." IRVIN S. COBB, ANN SHIRLEY, STEPIN FETCHIT
TODAY 8:45 A. M. GREAT PICTURES LIVE FOREVER. Here's the sweetest love story ever told . . . blossoming anew in all its fullness and romantic beauty! Price Chg. 1 & 6:30 p. m. Owl Show 11:10 p.m. Norma SHEARER in "Smilin' Through." Metro's heart stirring drama. FREDRIC MARCH—LESLIE HOWARD. BALABAN & KATZ APOLLO RANDOLPH near CLARK. EXTRA! "BETTY BOOP" Cartoon Riot!

SOUTH
WARNER BROS. THEATRES
AVALON — 79TH AND STONY ISLAND. Free Parking on Premises. W. C. FIELDS "MAN ON THE FLYING TRAPEZE" and FIFI D'ORSAY Musical Hit
CAPITOL — 79TH AND HALSTED. Free Parking on Premises. Wild Female Lets 'Em Have It! "FRONT PAGE WOMAN." BETTE DAVIS—GEORGE BRENT
STRATFORD — 63RD AND HALSTED. Late Show Starts 10:45 P. M. 5—Stage Acts—5 VAUDEVILLE. On Screen: Thriller! "MEN WITHOUT NAMES"
PICCADILLY — 51ST & BLACKSTONE. LUISE RAINER, WM. POWELL "ESCAPADE." Extra—Mickey Mouse—"The Band Concert"
HARPER — 5240 Harper—Jeanette MacDonald "NAUGHTY MARIETTA"
KENWOOD — 47th-Kimbark—Richard Dix "THE ARIZONIAN"
HYDE PARK — 5312 Lake Park—Jimmy Savo "ONCE IN A BLUE MOON"
SHAKESPEARE — 43d-Ellis—Geo. O'Brien "Cowboy Millionaire"
DREXEL — 858 E. 63d St.—Air Conditioned. TIM McCOY "RIDING WILD"
SHORE — 75th-Kingston. JOE E. BROWN "ALIBI IKE"
W. ENGLEWOOD — 63rd-Ashland. Guy Kibbee, Zasu Pitts "GOING HIGHBROW"
OAKLAND — 3947 Drexel. Lionel Barrymore, Chester Morris in "PUBLIC HERO NO. 1"
COSMO — 79th-Halsted. JOE E. BROWN "ALIBI IKE"
RAMOVA — 35th & Halsted. Mat. 6:30, 20c rate. GUY KIBBEE, ZASU PITTS—"GOING HIGHBROW"

SOUTH
BALABAN & KATZ WONDER THEATERS
TIVOLI — COTTAGE GROVE. Bargain Mat. 1:30-6. Late Show at 10:30 P. M. CLARK GABLE "CALL OF THE WILD." LORETTA YOUNG-JACK OAKIE. Extra Cartoon in Color
SOUTHTOWN — 63rd STREET EAST OF HALSTED. Barg. Mat. 1:30-6. Late Show at 10:35. Shirley TEMPLE, JOHN BOLES "Curly Top." Extra Mickey Mouse Cartoon
TOWER — 63rd-Blackstone, Op. 1:30. All in Natural Color. Miriam Hopkins, "BECKY SHARP"
MARYLAND — 63rd-Maryland, Op. 1:30. Warner Baxter, Veloz & Yolanda, "Under the Pampas Moon"
KIMBARK — 6240 Kimbark—Air Conditioned. DOORS OPEN 1 P. M. George O'Brien, 'Cowboy Millionaire.' Tomorrow—Gary Cooper—"The Virginian"
BEVERLY — 95th-Ashland. Warner Baxter, Veloz & Yolanda "UNDER PAMPAS MOON." Free Parking on Premises
JACKSON PK. — 67th-Stony—Op. 1:30 P.M. Early Prices Till 6:30. PAT O'BRIEN, DOLORES DEL RIO "IN CALIENTE"
FROLIC — 55TH-ELLIS. JOE E. BROWN "ALIBI IKE"
HAMILTON — 71st-Paxton. "IN CALIENTE" PAT O'BRIEN
LEXINGTON — 1162 E. 63rd. JOE E. BROWN "ALIBI IKE"
HIGHWAY — 63rd & Western—Open 1. Jean Arthur, Chester Morris, Paul Kelly—"Public Hero No. 1"

Chicago Social Season Off to an Early Start

Calendar Is Crowded for This Week-end.

[Continued from page 15, column 3.]

be a sophomore, and her sister is going back to Pine Manor, also to be a sophomore.

Miss Barbara Barnhart will be presented to society this afternoon at a tea from 4 to 7 given by her parents, the Eugene M. Barnharts, and her grandparents, the John Emory Wilders. The debut will take place in the Evanston home of the Wilders. Miss Barnhart, who was graduated from Chatham Hall in Virginia last year, will have as assistants the Misses Valeria Harris, Katherine Baird, Christiane Barnes, Marjory Mills, Betty Lindsay, Betty Gilbert, Nancy Poppenheusen, Jill Price, Sally Hallberg, and Carol Jean McGraw.

First Formal Hunt Tomorrow Morning.

The Mill Creek hunt, which met for its first informal drag of the season on Labor day, is meeting tomorrow morning at 11 o'clock for its first formal hunt this year over the broad acres the club owns in Millburn. The charming little clubhouse isn't open yet so there'll be no breakfast for the hungry hunters today but by the next Sunday everything will be in readiness for a hunt breakfast to be served. Mrs. John Andrews King, chairman of the house committee, is in charge of the clubhouse activities, assisted by Mrs. John Kellogg, who will return from Charlevoix by the 15th, and Mrs. Merrill Hubbard.

Hunts will be held regularly now on Tuesday mornings at 6:30 o'clock; on Thursday afternoons at 3, and on Sundays at 11. The Austin Niblacks—he is M. F. H. of the Mill Creek hunt—Prince Cantacuzene, the Samuel J. Walkers, Mrs. Howard Linn, Miss Jean Schweppe, the William H. Mitchells, the Ogden Wests, the Prentice Porters, Mr. and Mrs. John E. Hughes, and the junior James Simpsons are among those who regularly follow the hounds of this pack.

The Onwentsia club will have its last dinner-dance of the season tonight and the members are anticipating that it will be one of the most enjoyable of the summer, particularly if the weather is warm enough to make it comfortable to sit outdoors in the moonlight and enjoy the gala water carnival that Thomas A. Connors and his committee have planned. Professional divers and swimmers will give the program.

There is certain to be a large gallery around one of the Onwentsia's tennis courts tomorrow afternoon for those two tennis-playing cousins, Miss Jean Schweppe and Mrs. John P. Bent [Mary Reed] will play the final match to decide which will hold the title of champion woman player of the club during the coming year. The match is scheduled to commence at 3:10 o'clock.

Fashion Parade at Knollwood Club.

Good weather tonight will do much to insure the success of the Knollwood club's party this evening, too, for the fashion show that Mrs. Roscoe Parkinson and Mrs. Richard Fleming have planned will be given around the pool preceding dinner. Members and their guests will sit in front of the cabanas that surround the pool, watching the parade of new fashions and sipping drinks that are guaranteed to whet appetites for the dinner that will be served later in the clubhouse. There will be dancing during dinner and later.

The swimming teams of the Glen View, Indian Hill, and Exmoor clubs will compete tomorrow afternoon in a swimming meet to be held at the Exmoor club at 4 o'clock. Following the meet there will be a buffet supper.

The community of Wayne will be busy over the week-end with two parties tonight and a horse show—the Dunham Woods Riding club's fourth annual one—tomorrow. Tonight Mr. and Mrs. William Joyce [Jacqueline Buhl] are giving a hayrack ride for Miss Jean Dunbar and her fiancé, Lawrence E. Denman, who are to be married next Saturday. The evening for the young people will begin with cocktails in the home of Mr. Joyce's parents in Wayne.

An older crowd has been invited to dine and dance at the Roy Tuchbreiters' attractive farm not far from the Riding club. Mr. and Mrs. Tuchbreiter have Dr. and Mrs. Lawrence Walker of Miami, Fla., and the Arthur J. Rohdes of Detroit as their guests over the week-end.

The horse show tomorrow will start at 10 o'clock and last until 5:30, with an hour out for luncheon which will be served buffet style at the club. One of the largest families competing in the family class is that of Mr. and Mrs. Henry Stanton, who will have their sons, James, Henry Jr., and Charles, riding with them. Mr. and Mrs. Ralph W. Davis and Beth and Scott also are competing in this popular class.

Among those who have brought their horses from Barrington to enter several events are William B. Reichmann, Miss Elizabeth Van Hagen, Miss Jane McIntosh, and Miss Virginia Cardwell. Others riding include Miss Anne Bryant, who will ride one of Mrs. Robert R. McCormick's horses; Mrs. Paul Magnuson, Herbert Mills, Miss Ruth and Miss Sylvia West of Manitowoc, Wis., and Mrs. Alma Thompson Haugan. A team from the 124th Field Artillery armory will enter the jumping competitions.

Mrs. George F. Spaulding is opening her home at 241 Harbor street, Glencoe, from 3:30 until 5:30 o'clock this afternoon for a tea for the Mount Holyoke club of Chicago. Mrs. Spaulding and Miss Julia Drake, chairman of the liaison committee of the club, have invited Mrs. James J. Forstall, Mrs. Paul Davis, Miss Dorothy Heinke and Mrs. Charles Sloan to assist them receiving new students, undergraduates and alumnae of the college.

* *

NEW YORK SOCIETY

New York, Sept. 6.—[Special.]—Dr. and Mrs. George Bolling Lee, who returned from Santa Barbara, Cal., went yesterday to Washington, where they will pass several weeks.

Cecil Barret has returned from Wild Acre, Watch Hill, R. I., where the members of the family have been passing the summer.

Mr. and Mrs. Charles Scribner and Miss Julia Scribner arrived yesterday from Far Hills, N. J.

* *

Pen and Pencil Club.

Miss Janet Fairbank, John Groth, and Rousseau Voorhies will be especial guests of the Pen and Pencil club at noon tomorrow in the Hotel Sherman.

* *

Clarke College Club.

The Chicago Clarke College club will hold a tea from 3 to 5 o'clock this afternon in the Stevens hotel to welcome new students as well as those enrolled at the college.

Perfect in Woolen Mixtures

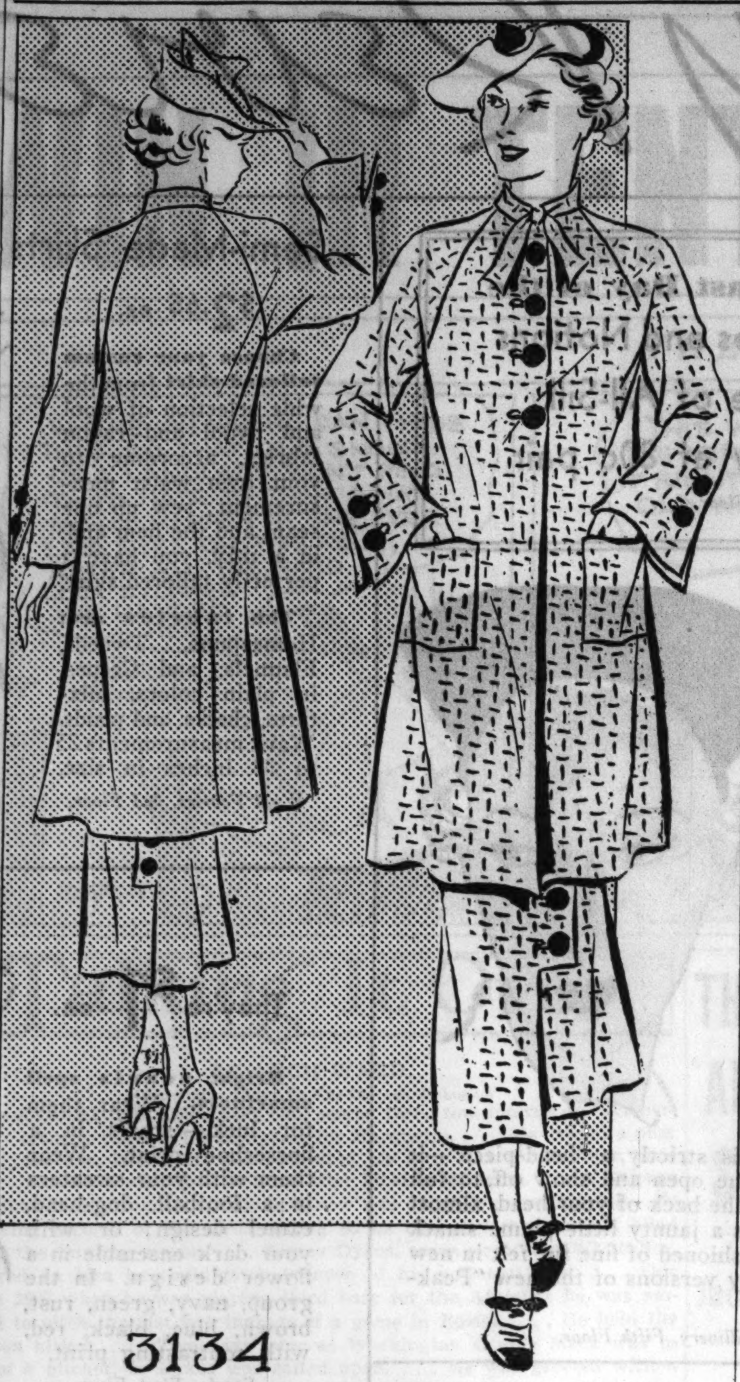

3134

WOMAN'S AND MISS' SUIT.

This attractive ensemble was made of a nubby woolen mixture in purple, wine, and gray. The smartly buttoned, tailored skirt is complemented by the youthful coat with swagger lines. This coat will serve more than one purpose. One may wear it over other dresses, or with a separate skirt of plain woolen in plum, wine, or gray. It's not difficult to make. The sleeves are cut in one with the shoulders, and the simplicity of the collar and skirt makes them easy to manage.

The pattern, No. 3134, comes in sizes 14, 16, and 18 years, and 36, 38, and 40 inches bust measure. Size 16 requires 3¾ yards of 54 inch material, with 2⅛ yards of 39 inch lining.

Order Blank for Clotilde Pattern

CLOTILDE PATTERN

CHICAGO TRIBUNE, P. O. BOX 537, Grand Central Station, New York City:

Inclosed find $............ Please send me the Clotilde pattern listed below:

Pattern No. 3134. Size............

Write plainly, giving sizes and number of patterns desired. Inclose 10 cents in stamps or coin [coin preferred; wrap it carefully] for each pattern.

Name...

No. and street...................................

City...

State..

"Wonder" Quilt Perfect Project for the Novice

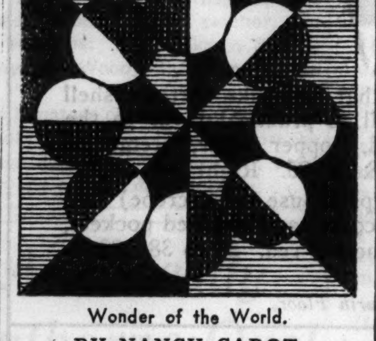

Wonder of the World.

BY NANCY CABOT.

There have been several "Wonders of the World" in the quilt realm, but this block is, perhaps, the most unusual of the many "wonders." It is a combination pieced and appliquéd design which would be recommended for the novice quiltmaker who is anxious to attempt appliqué work. It is not difficult nor confusing, yet the effect is one of unusual and lasting charm.

Patterns of this design are 5 cents, stamps or coin. Address Nancy Cabot, Chicago Tribune, or call at one of the Tribune Public Service offices: One South Dearborn street or Tribune Tower.

Cookery Editor Holds a Review of Pet Recipes

Reprints Procedure for the Popular Dishes.

Monday's Menu

BREAKFAST

Fresh Fruit Bowl
Puffed Cereal Cream
Poached Eggs on Toast
Apple Jelly
Coffee Milk

LUNCH

Italian Spaghetti with Parmesan Cheese
Head Lettuce Chive Mayonnaise
Frozen Grape Mousse
Tea Milk

DINNER

Beef Pot Roast Browned Potatoes
Candied Carrots
Bread Butter
Jellied Olive and Cabbage Salad
Banana Lemon Pie
Coffee

"Cooking After Office Hours," a booklet of tips and recipes for business girls who cook, is on sale at the Tribune Public Service offices, 1 South Dearborn street and Tribune Tower, for 3 cents. By mail, 5 cents, stamps or coin. Address mail requests to Mary Meade.

BY MARY MEADE.

As a bit of a departure from usual Saturday policy today's collection of recipes is not in answer to any few specific requests—but rather in answer to many over the period of the last year or so. Because recipes become misplaced or torn we've replaced them by letter for many, many readers and now feel that their popularity warants a second appearance in this column. If you missed any of them on their first printing here's a chance to add to your files a few of the most popular recipes of the year:

Gumdrop Wafers.

2 eggs
1¼ cups brown sugar
1 tablespoon water
1 cup flour
1 teaspoon baking powder
¼ teaspoon cinnamon
½ teaspoon salt
⅓ cup gumdrops

Beat the eggs and add the sugar and water. Cut the gumdrops into small pieces with buttered scissors and combine with one-half cup of the flour. Sift the remaining flour with the baking powder, salt, and cinnamon and add to egg mixture. Fold in the floured gumdrops and spread in a shallow buttered pan. Bake in a moderately slow oven (325 degrees F.) for thirty minutes and cut in squares when almost cool.

Whipped Cream Angel Food.

(With Pineapple Filling.)
1 cup heavy cream
⅓ cup egg whites
1 cup sugar
¼ teaspoon salt
1 teaspoon vanilla
1½ cups pastry flour
2 teaspoons baking powder

Whip the cream until stiff, drop in the unbeaten egg whites, and continue whipping until light and fluffy. Add the sugar, beat again, then the salt and vanilla, and finally whip in the flour and baking powder which have been sifted together. Bake in two layers at 350 degrees F. from 30 to 35 minutes. Fill with:

1 cup crushed pineapple
1 tablespoon sugar
4 egg yolks

Heat the pineapple in a double boiler. Add the beaten egg yolks carefully and cook until thick. Add the sugar and spread between layers of cake. Top the cake with a creamy chocolate icing.

Budget Devil's Food Cake.

1 cup sugar
½ cup shortening
1 ounce unsweetened chocolate
2 eggs
1½ cups all purpose flour
¼ teaspoon salt
1 teaspoon soda
1 cup sour milk

Cream the shortening (lard or butter or a mixture of the two) until light and fluffy. Add the sugar gradually, creaming vigorously, and then beat in the chocolate which has been melted over hot water, and the well beaten eggs. After the flour has been sifted and measured combine it with the soda and salt and sift these together twice. Add alternately in thirds with thirds of the sour milk, beating well after each addition. Bake in two small layers in a 375 degree F. oven, or as one 9 by 9 inch cake in a 350 degree F. oven.

Fluffy Peppermint Frosting.

1½ cups sugar
⅓ cup water
2 egg whites, unbeaten
¼ cup crushed after dinner mints

Put the sugar, water, and unbeaten egg whites in a double boiler and beat constantly over boiling water for four minutes. Add the crushed candy and continue cooking and beating until the frosting is ready to be spread.

[Copyright: 1935: By The Chicago Tribune.]

CONQUERING CONTRACT

By P. HAL SIMS

DUPLICATE.

Duplicate was invented by an old whist player with the gout, who wished to make sure that a roomful of people would suffer over the same hands that irked him. My great aunt [a much better player than I ever hope to be] thought up the match point system of scoring some years ago, when I set her 2,700 points on one hand and won the tournament from under her very nose. Nobody ever talks about contracts any more—it's all overtricks, and most hands are played at two diamonds.

The following hands were played in a recent duplicate. No question about it—tournaments have certainly improved the standard of play.

NORTH
♠ 3-2
♥ J-3-2
♦ J-10-8
♣ K-Q-10-8-7

WEST
♠ J-6
♥ A-10-8-7
♦ K-9-7-6
♣ 5-4-3

EAST
♠ A-K-Q-10-5-4
♥ K-9
♦ A-Q-3
♣ J-6

SOUTH
♠ 9-8-7
♥ Q-6-5-4
♦ 5-4-2
♣ A-9-2

The bidding:

EAST	SOUTH	WEST	NORTH
1 Sp.	Pass	1 N. T.	Pass
3 Sp.	Pass	4 Ht.	Pass
4 Sp.	Pass	Pass	Pass

Five teams out of nine made seven spades. South, knowing full well the importance of overtricks, still opened the five of diamonds and then discarded a heart at his first opportunity, retaining two diamonds—both plays being made with the idea of "fooling the declarer." North usually signaled for clubs, as the spades were played, but South didn't throw the ace. North was probably trying to "fool the declarer" too. One team made seven no trumps. A heart was opened.

NORTH
♠ K-9-8
♥ Q-10-9-8
♦ A-3-2
♣ Q-7-6

WEST
♠ J-2
♥ A-3-2
♦ Q-J-5-4
♣ 5-4-3-2

EAST
♠ Q-7-6
♥ K-7-6-5
♦ K-8-7
♣ J-9-8

SOUTH
♠ A-10-5-4-3
♥ J-4
♦ 10-9-6
♣ A-K-10

Four teams out of nine made four no trumps on the above hand, although three is always beaten one trick. One team made four spades. The defense must have been wonderful and fearful.

NORTH
♠ Q-10-x-x
♥ J-x-x
♦ 10-9-8-7
♣ K-3

WEST
♠ A-K-3
♥ A-Q
♦ Q-J-6
♣ 9-8-7-6-5

EAST
♠ x-x
♥ 10-9-8-7
♦ 5-4-3-2
♣ Q-10

SOUTH
♠ J-9-x-x
♥ K-x-x
♦ A-K
♣ A-J-x-x

One of the country's foremost players was stricken with sudden mental paralysis and triumphantly opened the ace and queen of hearts against South's two-spade contract. It was in response to his partner's heart bid, he said. South made four, for a top.

NORTH
♠ Q-7
♥ Q-10-7-5
♦ 6-3
♣ J-9-6-4-3

WEST
♠ K-10-9-6-2
♥ 8-3
♦ A-J-8-2
♣ 10-5

EAST
♠ A-8-5-4
♥ A-6-2
♦ 10-7-5-4
♣ Q-7

SOUTH
♠ J-3
♥ K-J-9-4
♦ K-Q-9
♣ A-K-8-2

No, this hand is too good. We shall have to save it for Monday. South makes five no trumps.

[Copyright: 1935.]

Field Museum Announces Lecture Tours for Week

Egypt will be the subject of the guide lecture tour at the Field museum at 3 o'clock Monday. General tours will be conducted Tuesday and Thursday, races of mankind will be Wednesday's subject, and Friday's topic will be plants of economic value. The tours start at 3 o'clock.

* *

City Employes' Dance.

The 17th annual dance of the Municipal Employés' society will be held tonight in the ballroom of the Navy pier.

Child's Needs Fundamental in His Education

Course of Study Best if Adapted to Interests.

BY GLADYS HUNTINGTON BEVANS

The leven is working, slowly but surely.

Some months ago Dr. Harold G. Campbell, superintendent of schools of New York City, appointed a special committee to "determine what may be done better to adapt our elementary schools to the varying needs and abilities of the children," not to adapt our children to the schools! The committee was given carte blanche to recommend any changes in the school curriculum, even if it meant a larger appropriation.

This program, if courageously carried out, will involve the most revolutionary changes in the schools' history.

In his statement Dr. Campbell said: "To eliminate failures *we must measure achievement by ability to achieve* [the italics are mine] and not by worn out notions of what constitutes an elementary courseof study.

"We can never eliminate failures if we continue to give nonpassing marks to the boy who seems dull in arithmetic and geography because his whole interest is in radio, writing stories, or drawing pictures. That boy's education and success may be built around any one of these things."

This is heartening news, to make education a live thing built around a child's own abilities and interests.

Dr. Campbell supplemented this statement by saying that he felt the emphasis should be put on an analysis of each pupil's need, the teachers to prescribe a course of study built around each child's special gifts. In this plan the classes might have entirely different groupings, classes for those of superior intellect, for those interested in the crafts or mechanically inclined, for those who through defective hearing or eyesight are limited to certain interests.

So we see hope if this and other large school systems eventually fit their school to the child and his needs instead of expecting him to be fitted and pressed into the academic pattern they have arbitrarily designed.

"Why Children Lie," a fully written leaflet, will be sent on receipt of a stamped, self-addressed envelope.

[Copyright: 1935: By The Chicago Tribune-N. Y. News Syndicate, Inc.]

OCEAN STEAMSHIP MOVEMENTS.

Arrived.	At.	From.
Bremen	Bremen	New York
Ile de France	Plymouth	New York
Ilsenstein	New York	Antwerp
Scanmail	Gothenburg	New York
Exochorda	Naples	New York
Stavangerfjord	Oslo	New York
Rex	Gibraltar	New York
Caledonia	New York	Glasgow
New York	New York	Hamburg
Aquitania	New York	Southampton

Sailed.	From.	For.
Britannic	Havre	New York
Pres. Harding	Southampton	New York
Albert Ballin	Southampton	New York
Stuttgart	Boulogne	New York
Pres. Hoover	Manila	San Francisco
Duch Richmond	Southampton	Montreal
Nova Scotia	Liverpool	Boston
Amer. Trader	New York	Plymouth
Samaria	New York	Galway

Discourtesy for Boy to Stay Late at Girl's Home

BY DORIS BLAKE.

Dad looked up at the clock at 12 p. m. The radio was going downstairs, where dad's girl and her chum were entertaining two young men.

"Well," dad argued to himself, "I'll let them stay until 12:30. At 12:30 the din didn't cease. He gave the callers 10 minutes more. Then he walked downstairs and suggested to the young men, in as offhand and breezy a manner as he could muster, that it was getting pretty late and the girls had to be up early in the morning.

With that out of his system he marched back upstairs again with intent to disrobe and pile into bed. But the continued noise downstairs indicated that his good natured little speech was ignored by the callers. One o'clock came. One-thirty. Then dad saw red. He went down in a hurry this time, grabbed caller No. 1 by the seat of his trousers and shot him out the door. No. 2 followed with even less dignity.

Next morning dad faced an irate young woman. "You've settled me," she challenged her dad. "They'll never come near me again!"

At the moment dad answered the young lady that so far as he was concerned nothing would please him more than a termination of the acquaintance. But on the way downtown dad began wondering if perhaps he had not been too hasty; if perhaps times were so changed that he didn't understand the ways of modern youth. By noon he was pretty limp and worried. Just as he was about to put on his hat to go out for luncheon the two young men of the evening before were announced by his secretary. They had come to apologize, which they did humbly.

Now, the moral of the tale—and a true one, so help me—is that youth can be made to respect the conventions.

[Copyright: 1935: By The Chicago Tribune-N. Y. News Syndicate, Inc.]

WASHINGTON SOCIETY

Washington, D. C., Sept. 6.—[Special.]—The German ambassador, Dr. Hans Luther, and his family who were summering near Leesburg, Va., have gone to Atlantic City for a few days.

Secretary of the Treasury Morgenthau has gone to his farm near Fishkill, N. Y., to pass the week-end with his family who returned there last week from Cape Cod.

Miss Mary Harrison Reisinger, granddaughter of James Robert McKee of Greenwich, Conn., and great-granddaughter of President Benjamin Harrison, is visiting the family of Dr. W. E. Dettweiler.

* *

Goucher College Club.

The Chicago Goucher College club will meet at 2:30 o'clock this afternoon in the library room at the Georgian hotel in Evanston. Plans will be made for a scholarship benefit lecture and tea will be served.

* *

Junior League.

The season's first open meeting of the International Junior league, M. N. J. O. H., will be held at 2:30 o'clock tomorrow afternoon in the Congress hotel.

History of Episcopal Church in Film Will Be Shown at Meeting

The history of the Episcopal church in this country will be shown in a moving picture, "The New World," which will be given its first showing here at 4 o'clock tomorow afternoon in St. Peter's church, 621 Belmont avenue.

The film will be presented in connection with a two-day conference of Sunday school teachers and leaders of the Chicago diocese, which opens today. The meeting is sponsored by the department of religious education of the diocese of Chicago. The Rev. John Higgins, rector of the Church of the Advent, 2610 North Francisco avenue, is chairman.

The Rev. John B. Hubbard, rector of St. Mary's church, Park Ridge, will deliver the opening address. The Rev. Richard C. Talbot Jr., rector of St. Elizabeth's church, Glencoe, will act as dean of the conference.

AMUSEMENTS.

HARRIS Every Laugh AIR-COOLED 70° 8:35 P. M. 2:35 P. M.
STAGE COMEDY SENSATION OF 1935
ALEX YOKEL Presents
3 MEN on a HORSE
MATINEE TODAY, 50c to $1.50
NIGHTS ENTIRE BALCONY 50c to $1.50
SELWYN NIGHTLY AND SUNDAY, 8:30 MATINEES SAT. & WED. 2:30
Popular Matinee Today
HENRY HULL -IN- "TOBACCO ROAD"
SHOW BOAT DIXIANA
Uncle Tom's Cabin Last Two Times

AMUSEMENTS.

NO COVER NO MINIMUM CHARGE
Eitel's
WELCOMING HOME
HERR LOUIE THE WEASEL
Original Hungry Five, in Rathskeller
MONDAY, SEPT. 9
—MEANWHILE, GEO. HESSBERGER—
MAIN FLOOR NOW: OLD HEIDELBERG OCTET AND ORCHESTRA
HEIDELBERG

Ada Leonard in "Step On It"
Ada, More Beautiful than Ever, in an All-New Show with Kitty Ellis ★ Marion Morgan ★ Helen Green ★ Chas. Country, Kenny Brenna.
ON SCREEN First Time in Chicago "ATLANTIC ADVENTURE" Nancy Carroll, Harry Langdon
As lively as its name—and SUCH GIRLS!
25c
Bring the Ladies!
STATE & VAN BUREN
RIALTO

TONIGHT at 12.05
Chicago's Own MIDNITE SHAMBLES
with MAXINE DE SHON The Blonde Sensation
DOROTHY MAYE
SUE DALE
DOROTHY DeHAVEN
ROXANNE
JUNE ST. CLAIR
AUNT HATTIE
"RAGS" RAYLAND
ART GARDNER
The Big Show Is Back and It's Better Than Ever—The Sizzling Stampede of Gorgeous Girls, of Spectacular Staging, and Rhythm on the Loose! Famous in 48 States and Now in Its 8th YEAR
30 STARS 60 GIRLS
Bring the Ladies
STAR & GARTER
ALL SEATS RESERVED—PHONE MON. 4761
MADISON & HALSTED STS.

NO ENTERTAINMENT LIKE IT!
World's Greatest Skaters
Ice Skating Show
COLLEGE INN
HOTEL SHERMAN
DANCE with FRANKIE MASTERS and his Orchestra

TONIGHT IS LAST NIGHT OF TED FIO-RITO
Opening Monday
JOHNNY HAMP and his celebrated orchestra in the beautiful MARINE DINING ROOM
EDGEWATER BEACH HOTEL

HELLO AGAIN! JESS HAWKINS
And His Sensational Orchestra
RE-OPENS
Chicago's Chummiest Ballroom
TONIGHT
Make a Date
Dancing Until 2 A. M.
MERRY GARDEN BALLROOM
SHEFFIELD at BELMONT

DINE AND DANCE IN THE AIR-COOLED
TERRACE GARDEN
IN THE MORRISON HOTEL
NO COVER CHARGE
Dinner $1.50 - Saturday $2.00
Delicious Cuisine
GLENN LEE'S Superb Music

BASE BALL
Today, 2 P. M.
CHICAGO CUBS vs. PHILADELPHIA
Wrigley Field

—EVERY NIGHT AT—
COLOSIMO'S
2126 S. Wabash Ave.
MARY SUNDE "THE BLONDE VENUS"
WALLY VERNON "Versatile Master of Ceremonies"
AND CAST OF 16 PEOPLE

The Men's Store
Monroe at Wabash

NEW ARRIVALS

SALE! Starting This Morning

Knitted Ties

ASIDE FROM THEIR FASHION IMPORTANCE, THEY REPRESENT AT THIS PRICE ONE OF THE OUTSTANDING TIE VALUES OF THE SEASON.

85c

You'll see knit ties again this fall—they've not only survived but gained ground—contributing to their present and greater popularity are the new and wider spread collar shirts that require ties capable of large knots and there are always button-down collar shirts that are at their best with just such neckties as those featured in this sale. Bias stripes in bold widths and cross stripes—spaced and in clustered groups. **Also solid colors.**

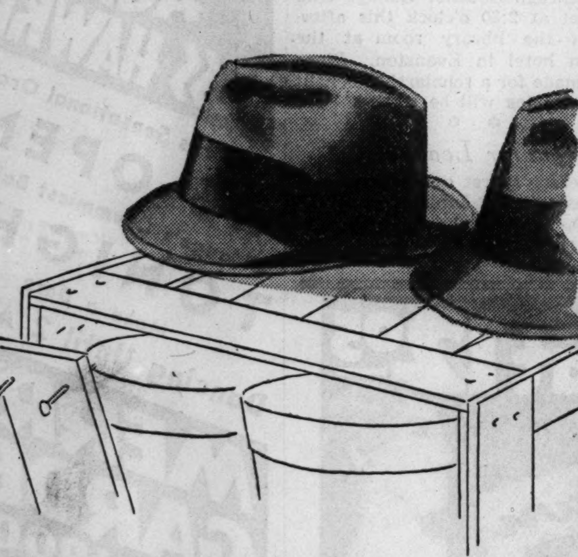

The Draper—a new medium-weight hat **$5**

Designed and styled by us to meet a demand that has grown to such proportions as to be popular. The *Draper* meets all the requirements that have been asked of a medium weight felt. Height of crown and 2⅛-inch width brim are in perfect harmony with its weight. Silk lined and the brim edge is bound. In dark brown, light and medium grey, blue green, and blue.

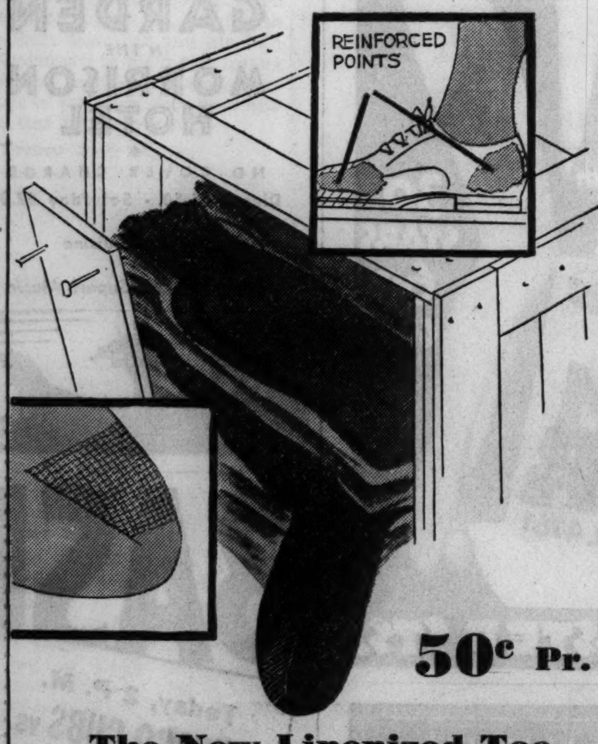

50c Pr.

The New Linenized Toe Hosiery—81% More Wear

You've probably discovered it yourself—that signs of wear in hosiery show up first at the toe, with the heel running a close second. It is at these vulnerable spots that this hosiery has been **reinforced, the toe with linen thread, the heel triple reinforced.** And as a result, tests have proved this sock to wear 81% better than ordinary socks. In extra heavy pure thread silk and fine lisle foot and tops. Other linenized toe hosiery at 35c and 39c pair.

CARSON PIRIE SCOTT & Co

Ties, Hats and Hosiery, First Floor

Saturday Review

$16.95

The casual coat, a joy to wear both for the sake of good looks and comfort. This one (of several styles) is cut along youthful Balmacaan lines. Of a heavy, warm fleece in plain or patterned mixtures. It may be had in wine, brown, green. 12-20.

Misses' Moderate Price Coats, Fourth Floor.

$10.95

Tunics are tonics for jaded wardrobes—that's why we introduce the 16 inch tunic dress in crepe. Gold color flowers bloom on the shoulder to highlight the black, brown, green, or slate blue of the dress. 14 to 20. Priced at $10.95.

Everyday Frocks, Fourth Floor.

$1

Dorothy Gray's Flamingo Lipstick. A divine shade to wear with your new green, brown, or black fall costumes. Flamingo is one of the 8 Dorothy Gray Lipstick shades—each containing that subtle essence called "youth." They match the natural pigment and keep the lips smooth.

Toiletries, First Floor.

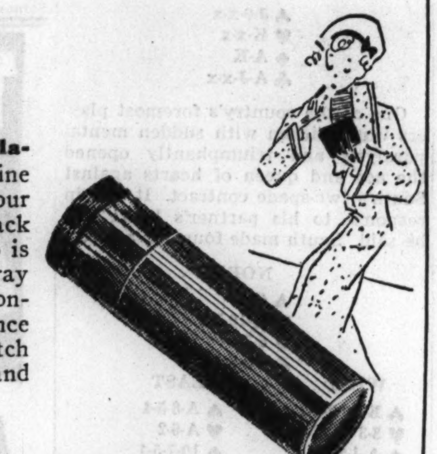

In Pleated Suede

$10.75 pair

Walks into the fall fashion parade. Here they are—new suede shoes with small, accordion-like pleats rippling down their length. They're ready to fill the new need for a rich, soft-looking shoe to go with the rich fabrics and colors and the soft lines of fall styles. Smart oxford tie or bow pump with straight boulevard heel.

Both These Styles Come in Black or Brown

Shoes, Third Floor.

Today Is the Last Day of the Sale of Toiletries and Notions and of the Sale of All-Silk Sheer Hosiery at 80c pair

First Floor.

Off-the-Face Hat After Schiaparelli

$5.95

This enchanting new hat is strictly a "head-piece"—it lets your face come out in the open and show off to full advantage. It sits firmly on the back of your head, almost at right angles to it. There's a jaunty little plume smack in the center of the back. Fashioned of fine fur felt in new fall colors. Only one of many versions of the new "Peak-Tilt." Priced at $5.95.

Junia and Main Millinery, Fifth Floor.

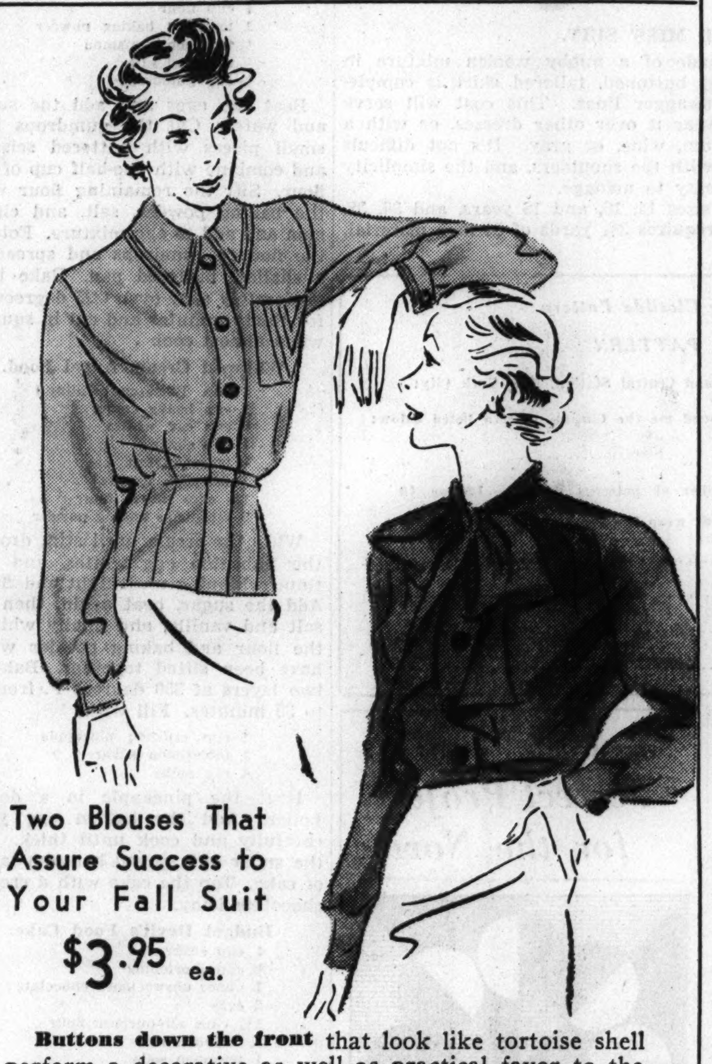

Two Blouses That Assure Success to Your Fall Suit

$3.95 ea.

Buttons down the front that look like tortoise shell perform a decorative as well as practical favor to the crepe blouse. Nugget gold, copper glow, creme de menthe, and white. 32 to 38. $3.95. Right.

The tailored shirtwaist type blouse (also crepe) features a stitched Lord Byron collar, and stitched pockets, too. White, beige, brown, cheerio red. 32 to 38. $3.95. Left.

Blouses, Fourth Floor.

A Gown to Dream of

$1.95

So soft and smooth is the pure silk Milanese in this gown which falls gracefully from the lace-trimmed top to the bottom. The straight-line style, belted at the waist with a matching ribbon, is roomy and comfortable. Tea rose. Small, medium, large sizes. $1.95. Extra size, $2.50.

Knit Underwear Third Floor.

Semi-Made Skirts

$2.65 ea.

Choose your custom tailored skirt from the wide selection of wool and wool-and-rayon fabrics, according to your own waist measurement; sew up one seam and the hem and, in a jiffy, you have a perfectly tailored skirt.

The fabrics are: Homespuns, Tweeds, Flannels, and Crepes, in plain colors, mixtures, checks, and plaids. Waist measurements 25 to 34 inches in size.

Wool Fabrics, 2nd Floor.

They're $1 ea.

Bright scarfs spell smartness. Wear them for luck—scarfs in a horseshoe print. Wear them with your sweaters in a football, dog-head, camel design; or with your dark ensemble in a flower design. In the group, navy, green, rust, brown, blue, black, red, with contrasting print.

Scarfs, First Floor.

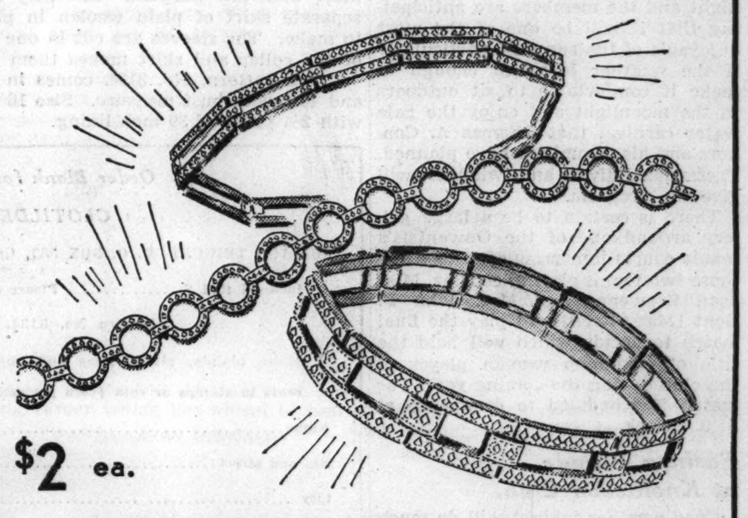

$2 ea.

Brilliant rhinestone bracelets add a sparkle to fall. Wear two, three, four, or more, all together to form a tinkling cuff or to give a sparkling accent to your fall costume. Fashion decrees it; you'll second it when you see these gay bracelets. The setting is non-tarnishable. Very special for this selling, $2 each.

Jewelry, First Floor.

The Bags

$3

The Gloves

$1.25 pair

Imported fabric gloves to go with anything and everything. They come in with a swing and a sweep with swagger cuffs. Snug wrists, with one button fastener keeping the cold out—making wrist slender and hands graceful. They're comfortable—they're smart. Black, brown, navy blue, white, beige, gray. The pair, **$1.25**

Gloves, First Floor.

1936 vanities first on fashion's stage. Sleek, slim, and sophisticated handbags in antelope suede or grain leathers. Flat, compact, yet roomy enough for incidentals. In three sizes, 8-9-10 inches. New fall colors in the group are black, brown, navy, wine, or Hunter's green. **Initials extra, 3 for $1.** The bag, **$3**

Handbags, First Floor.

CARSON PIRIE SCOTT & CO

Chicago Daily Tribune
THE WORLD'S GREATEST NEWSPAPER
SATURDAY, SEPTEMBER 7, 1935.

CALL MISS DAVIS!
Want to sell city real estate of any kind? Tribune want ads can help you reach more able-to-buy prospects. Call Miss Davis, Superior 0100—Want Ad-Viser.

CUBS WIN IN TENTH, 3-2, ON GALAN'S HOMER

CARDINALS KEEP 2½ GAME LEAD; TRIUMPH, 6 TO 4

Score Three in 8th Against Braves.

St. Louis, Mo., Sept. 6.—(AP)—The Cardinals rallied behind Dizzy Dean's effective relief hurling and scored their third consecutive victory over the Boston Braves, 6 to 4, today. It was the twenty-fourth victory of the season for Dizzy, who relieved Bill Hallahan in the seventh and later doubled to drive in a run.

As both Chicago and New York also won today, the world champions maintained their National league lead of two and a half games over the Cubs and their three game margin over the Giants.

Cardinals Get Going.

The winners trailed until the eighth inning, when the Cardinal scoring machine finally rallied for three runs.

Boston went to work on Hallahan in the third, and altogether collected twelve hits, ten of which were off Hallahan in six innings. The Cardinals won on ten hits off Bob Smith.

Berger's double scored Mallon, who had walked, in the third. Mallon singled in the fifth and again counted as Fletcher forced Whitney. In the sixth Durocher's fumble permitted Spohrer to get on base, and the Boston catcher scored on still another Mallon single. Berger scored the last Brave run in the seventh.

Frisch Starts Winning Rally.

The Cardinals scored twice in the sixth and, with Dizzy Dean pitching, came to life again in the seventh. Singles by Davis and Gelbert preceded Dean's double, but only one run resulted.

In the eighth Manager Frank Frisch started the winning rally with a triple. Medwick was out, but Jim Collins doubled, scoring Frisch. Delancey walked. Durocher forced Delancey, but Durocher stole second and both Collins and Durocher scored on Gelbert's single. Score:

BOSTON.	Ab	R	H	P	A	ST. LOUIS.	Ab	R	H	P	A
Urb'ski.ss	5	0	0	2	3	T.Moore.cf	4	1	1	3	0
Mallon.3b	3	2	2	1	1	Rothr'k.rf	4	1	1	2	0
Casc'rt.3b	1	0	0	0	1	Frisch.2b	4	1	2	5	3
R.Moore.rf	5	0	2	0	0	Medwi'k.lf	4	0	1	1	0
Berger.cf	5	1	2	2	0	J.Col'ns.1b	3	1	1	10	0
Whitney.2b	3	0	1	4	2	Davis.c	3	0	1	3	0
Fletcher.1b	4	0	2	8	2	Delancey.c	0	0	0	2	0
Mowry.lf	3	0	0	3	0	Duro'er.ss	4	1	0	1	4
Spohrer.c	4	1	1	3	0	Gelbert.3b	3	0	2	0	4
Smith.p	3	0	2	1	4	Hall'han.p	0	0	0	0	2
						J.Dean.p	2	0	1	0	0
						†Kauf'ann	0	1	0	0	0
	36	4	12	24	13		*32	6	10	27	13

*Orsatti batted for Hallahan in sixth.
†Ran for Davis in seventh.

Boston ....001 011 100—4
St. Louis ....000 002 13*—6

Errors—Durocher, Urbanski, Hallahan. Runs batted in—Berger, Mallon, Fletcher [2], J. Dean, Rothrock, J. Collins, Gelbert [2]. Two base hits—Berger, 2; J. Dean, T. Moore, J. Collins. Three base hit—Frisch. Stolen bases—Fletcher to Durocher. Sacrifices—Hallahan to Smith. Double plays—Fletcher to Urbanski to Fletcher; Gelbert to Frisch to J. Collins; Frisch to Durocher to J. Collins. Left on bases—Boston, 9; St. Louis, 6. Bases on balls—Smith, 3; Hallahan, 3. Strike outs—Smith, 1; Hallahan, 2; J. Dean, 3. Hits—Hallahan, 10 in 6 innings; J. Dean, 2 in 3. Wild pitch—Hallahan. Winning pitcher—J. Dean.

GIANTS, 7; REDS, 5

Cincinnati, O., Sept. 6.—(AP)—The Giants had to work the famous Hal Schumacher jinx overtime today to beat the Reds, 7 to 5, in ten innings and retain second place in the National league pennant battle.

Schumacher bested Paul Derringer, Cincinnati's mound ace, to gain his 19th victory of the season, his fourth over the Reds this year and his 16th against Cincinnati in his major league career. In five years as a Giant hurler he has lost to the Reds only once and has been tied by them once.

Errors Help Giants.

Cincinnati errors and a bit of dizzy base running that cut the biggest Red rally short helped the Giants along today. They scored five runs in the fourth after getting a start when Ival Goodman dropped Joe Moore's liner, and a misplay by Billy Sullivan helped them tally their final run.

Apparently sunk by the five run rally, the Reds rallied for three in the fifth, making six hits, including a triple by Ernie Lombardi and a double by Alex Kampouris. But when they had the bases filled, Kiki Cuyler was caught off second and Derringer, trying to score on the rundown, was caught at the plate.

Babe Hits a Triple.

Babe Herman's triple, sandwiched between singles by Goodman and Lew Riggs, tied the count in the eighth but ended the Reds' hitting for the day. A single by Hughey Critz, Schumacher's sacrifice, and Moore's hit gave New York its winning run in the tenth and Sullivan's error and a forceout let Moore come home with the final. Score:

NEW YORK.	Ab	R	H	P	A	CINCINNATI.	Ab	R	H	P	A
Moore.lf	5	2	2	5	0	Cuyler.cf	5	0	1	1	0
Jack'n.3b	4	0	0	1	1	Good'an.rf	5	1	1	4	0
Terry.1b	5	1	2	12	1	Herman.lf	5	1	2	5	0
Ott.rf	5	0	0	1	0	Bot'ley.1b	5	0	1	10	1
Leiber.cf	4	1	1	2	1	Riggs.3b	5	1	2	1	4
Mancuso.c	4	1	1	2	3	Sul'van.2b	4	0	2	4	3
Bartell.ss	4	1	1	4	5	Lo'bardi.c	3	1	1	0	2
Critz.2b	4	1	2	3	6	*Myers	0	0	0	0	0
Schum'r.p	3	0	0	0	3	Cam'bell.c	0	0	0	0	0
						Kamp'is.ss	3	1	1	5	2
						Derrin'r.p	4	0	1	0	1
	38	7	9	30	20		39	5	12	30	13

*Ran for Lombardi in ninth.

New York ....000 500 000 2—7
Cincinnati ....000 030 020 0—5

Errors—Kampouris, Goodman, Sullivan, Jackson, Bartell. Runs batted in—Moore, Terry [2], Mancuso [2], Critz [2], Cuyler, Herman, Riggs, Lombardi, Kampouris. Two base hits—Leiber, Bartell, Kampouris. Three base hits—Herman, Lombardi. Sacrifices—Jackson, Schumacher, Kampouris. Left on bases—New York, 3; Cincinnati, 6. Struck out—Schumacher, 1. Hit by pitcher—Schumacher [Lombardi].

THE GUMPS—BURIED TREASURE

Talking It Over

BY ARCH WARD.

[Copyright: 1935: By The Chicago Tribune.]

WAYLAND BECKER, Bear end, scored three touchdowns on four consecutive plays in his last game for Marquette. . . . He caught a pass for one, kicked off and recovered his own kick for another, then blocked a punt for the third after kicking off again. . . . A Chicago sportsman is figuring on springing a new one on wild geese this fall. He is making records of the birds calling so he can play them in his blind during the hunting season. . . . Jimmy Dykes, manager of the White Sox, harbored an idea he could pitch because of his powerful arm. . . . One day in 1927 when he was playing third base for the Athletics he was permitted to pitch the last two innings of a game in Boston. . . . He held the Red Sox hitless. . . . Two days later at Washington Connie Mack was in need of a pitcher, so Dykes was called upon. . . . He was greeted with a shower of hits that produced six runs in one inning. . . . After that exhibition Mack encouraged him to stay at third base. . . . Leo Rodak, former Golden Gloves champion, and Miss Lillian Cook, 20, a graduate of Bowen High school, were married secretly three months ago. . . .

Vernon Kennedy is the ninth White Sox pitcher to hurl a no hit, no run game. . . . The first was Jimmy Callahan, who achieved the feat in 1902 against Detroit. . . . The only American league pitchers who have turned in two no hit, no run games are Cy Young, Addie Joss, Hubert Leonard and Frank Smith. . . . The only Hall of Famers still active in the league are Ted Lyons, Sam Jones and Kennedy of the White Sox, Wesley Ferrell of Boston and Buck Newson of Washington. . . . Bill Tilden autographs simply "Tilden." . . . Just like "Garbo," he tells protesting fans. . . . Undersized tackles seem to be the rule at Illinois these days. . . . Capt. Chuck Galbreath stands only 5 feet 9 inches and weighs 175 pounds. . . . Jack Berner, sophomore from Morris, Ill., a leading tackle prospect, is only 5 feet 8½ inches tall and weighs 180. . . .

A Chicago boy is slated to fill Tony Blazine's place on the Illinois Wesleyan eleven this fall. . . . His name is Eric Rasmussen and he was an All-Chicago tackle while playing for Hyde Park High school in 1933. . . . Blazine, you will recall, was one of the outstanding linesmen in the All-Star-Bears game last week at Soldiers' field. . . . Ted Lyons, White Sox pitcher, doesn't speak to any one for hours after he loses a ball game. . . . Helen Stephens of Fulton, Mo., American women's sprint champion, wears a 10½ shoe. . . . The St. Louis Cardinals have called in two one-man teams from their farms. . . . Mike Ryba, who has won 17 games for Columbus as a pitcher, also is a good catcher, third baseman and outfielder, in addition to being a consistent .300 hitter. . . . Herbert Moore, southpaw pitcher from Asheville of the Piedmont league, also plays first base and the outfield. . . . The Italian government promises an annual grant of 10,000 lire to the sons of Italians who become world champions in sport. . . .

Before he became manager of the Cincinnati Reds, Charley Dressen promised Owner Powel Crosley that he wouldn't wager on a horse race as long as he held that position. . . . Dressen's friends say he has made good his pledge. . . . Dressen at one time was the most enthusiastic horse player in organized baseball with the possible exception of Rogers Hornsby.

Would you be able to identify a major league batting order by the players' nicknames? . . . This one, for instance: Wild Horse, third base; Big Poison, center field; Arky, shortstop; Ducky, left field; Ripper, first base; Goose, right field; Fordham Flash, second base; Gabby, catcher, and Dizzy, pitcher. . . . And what about these reserves: Daffy, Goofy, Schoolboy, Tarzan, Huck, General, pitchers; Stony and Woody, infielders; Little Poison, Jo Jo, and Kiki, outfielders.

Ten Years Ago Today—The Washington Senators clinched the American league championship by defeating the Athletics twice. . . . Rogers Hornsby pounded out his 36th home run of the season against Cincinnati. . . . Flagstaff won the $7,500 Hawthorne handicap in the closing day program. . . .

Dozen Sprinters Are Ready to Scorch Hawthorne Oval

BY FRENCH LANE.

A dozen of the fastest horses in training last night were ready to scorch the Hawthorne race course this afternoon. They were the flyers named to compete in the $5,000 added Sprint Handicap at 6 furlongs. The wagering was quite brisk yesterday that in the event the track remains lightning fast the Hawthorne track record of 1:10 3-5 will fall during the running of the race.

The betting also was fast and furious on three or four of the leading candidates to win the first of Hawthorne's series of stake affairs. The bets indicated that Myrtlewood, holder of the world's record at six furlongs, will go to the post as the favorite at 5 to 2 and that the other world's record holder, Clang, which ran seven furlongs in 1:22 at Arlington Park, will be the third choice at about 4 to 1.

St. Bernard Second Choice.

Splitting these two record holders in the backing mustered was Dale Shaffer's fleet St. Bernard, which has been brought from Saratoga for the race. At Saratoga he won the Kenner stakes and was second to Gold Foam in the Travers Mid-Summer Derby.

Earlier in the year the son of Bull Dog had finished second to Omaha in the Arlington Classic, run in track record time. He is here in charge of the noted trainer, Alex B. Gordon. He showed electric speed while preparing for today's race and it would not surprise a lot of the players if he should be an equal favorite with Myrtlewood at post time.

The weather man is threatening to act up, however, just as he did on Monday when he saturated the Lincoln Fields track and caused the match race between Myrtlewood and Clang to be called off.

A muddy track this afternoon would handicap both St. Bernard and Myrtlewood, but it would not necessarily affect the race Clang turns in. Heavy going would move Slim Rosie, from Bailif Ike Weil's barn, way up. She is at her best in the mud. Rosie defeated Myrtlewood on a muddy track at Lincoln Fields in the Crete handicap. Her training trials have been more impressive than those of any other candidate.

Handicap Field

THE field for the $5,000 Sprint handicap to be run at Hawthorne this afternoon follows:

Horse and jocky—	Wt.	Prob. odds.
SLIM ROSIE [D. Brammer]	112	6-1
CLOUD D'OR [J. King]	110	15-1
CLANG [J. Leyland]	112	4-1
WEST MAIN [C. Corbett]	114	5-1
MYRTLEWOOD [J. McCoy]	115	5-2
*ILLENNA [F. Faust]	95	20-1
TRANSMUTABLE [A.Fermin]	107	12-1
ISAIAH [J. Renick]	108	20-1
DUSKY DEVIL [J. Martin]	103	20-1
ST. BERNARD [P. Keester]	116	3-1
PRINCE TORCH [C. Landolt]	111	10-1
*ADVANTAGE [E. Rodriguez]	102	20-1

*J. J. Coughlin entry.

Chad Kimsey, Once of Sox, Sold to Detroit Tigers

TORONTO, Ont., Sept. 6.—(AP)—The Montreal Royals, International league leaders, sold their star pitcher, Chad Kimsey, to the Detroit Tigers today. Kimsey will finish the International league season with the Royals and probably will not report to the Tigers until next spring. He formerly played in the American league with the St. Louis Browns and the Chicago White Sox.

THE CAMPBELLS ARE COMING—TO SEE LOUIS BOUT

Jacobs Sees $1,000,000 Gate Now.

BY HARVEY WOODRUFF.

[Chicago Tribune Press Service.]

New York, Sept. 6.—Sir Malcolm Campbell, immediately after accomplishing his long cherished ambition to drive a motor car over 300 miles per hour on the Utah salt beds, wired his order for seats at the Joe Louis-Max Baer fight at Yankee Stadium Sept. 24.

Sir Malcolm's application was one of many from all parts of the country which already have caused Promoter Mike Jacobs of the 20th Century club to raise his estimates of the gate receipts from $800,000 to $1,000,000 gross—a large amount of money in these times for a prize fight of 15 rounds or less, and most critics believe it will be less.

If these estimates are realized, the impending bout will be the greatest money earner since the second Tunney-Dempsey contest at Soldiers' field, Chicago, in 1927. Only once has a nontitle bout drawn over $1,000,000. That was in July, 1927, at Yankee Stadium, when Jack Dempsey knocked out Jack Sharkey in his comeback effort to secure another contest with Tunney.

$700,000 Appears Certain.

If preliminary estimates are high—they usually are this far in advance—it still seems possible for a $700,000 net return. Net is the amount left after deduction of government and state taxes and payment of officials. Returns to Louis and Baer are based on net.

Louis and Baer each receive 30 per cent of the net receipts. On a $700,000 net basis, each boxer would get $210,000. That is more than Baer received for any bout before or after he was champion. It contrasts even more strongly with the $50 which Joe Louis, just graduated from THE CHICAGO TRIBUNE'S Golden Gloves tourney, received for his first professional bout on July 4, 1934, slightly more than a year ago. Since then Louis has earned approximately $160,000, including his Carnera and Levinsky contests and aside from theatrical engagements.

Promoter Jacobs, who usually is urbane until two or three days before a fight, already is running around in circles because of the demand for accommodations on the 50 yard line—beg pardon, we mean ringside. The error is due to the recent demand at THE TRIBUNE'S All-Star football game in Chicago.

Louis Is Magnate.

Prices for the Louis-Baer fight range from $3.45 to $25, including tax. Ticket sales and reservations to date, more than two weeks in advance, aggregate $400,000, according to the promoters.

Louis, the 21 year old colored boy, a TRIBUNE amateur fifteen months ago, is conceded to be the magnate who has brought a renaissance at the box office. For the Baer bout Louis is a 2 to 1 or 9 to 5 favorite in the few wagers already made. Reports from the Pacific coast are that a large film delegation, financially strong, will bring real money to wager on Baer, long a favorite in that section.

From Speculator, N. Y., Baer's camp, come reports that Max is train-

[Continued on next page, column 1.]

BEFORE AUGIE GOT THE RANGE

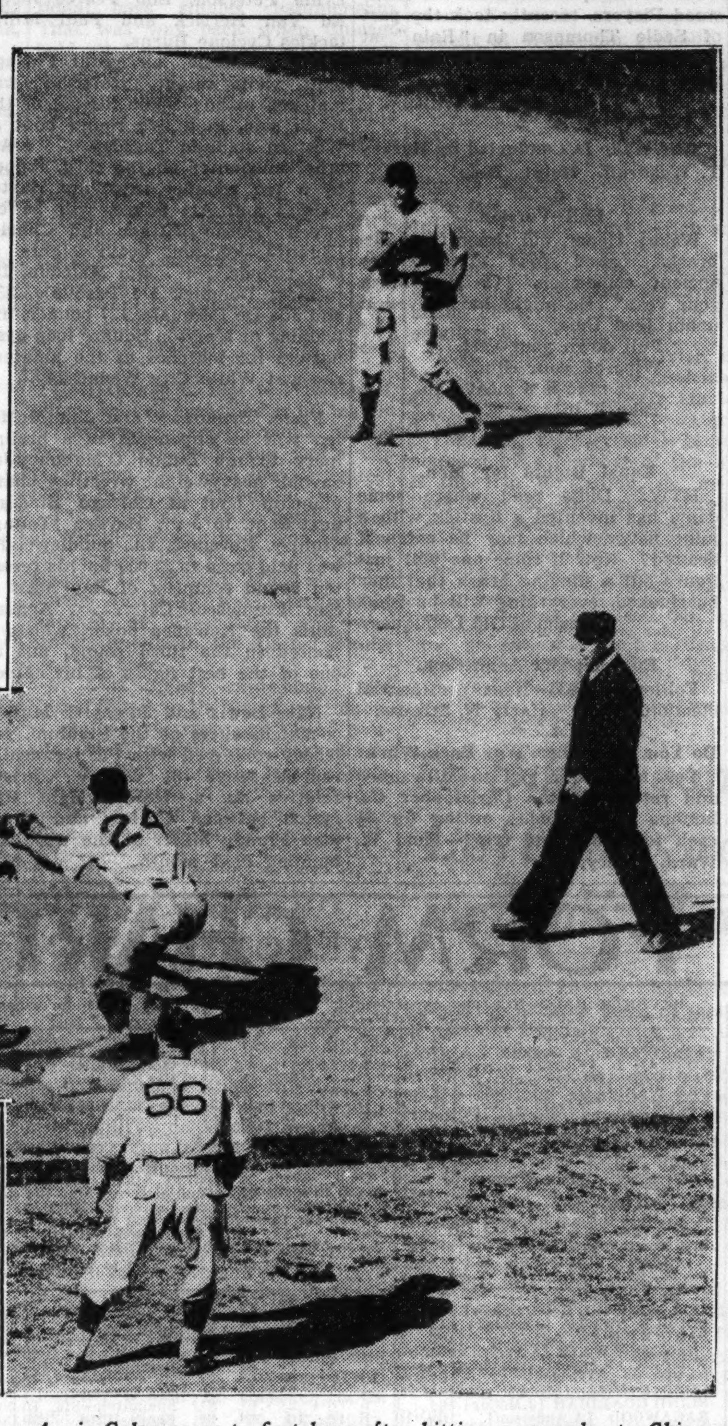

Augie Galan races to first base after hitting a grounder to Chiozza, Philly second baseman in third inning yesterday. The ball is being caught by First Baseman Camilli, and Umpire Barr is ready to call out the Cub fielder. Later Galan tripled to tie the score and then he hit a homer to break up the game in the tenth. [TRIBUNE Photo.]

Ross Knocks Out Baby Gans in 2d Round

Portland, Ore., Sept. 6.—(AP)—Barney Ross, Chicago, world welterweight champion, knocked out Baby Joe Gans, Los Angeles, tonight in the second round of a scheduled ten round bout. The champion weighed in at 144½ and Gans at 154¾. Ross' title was not at stake.

The champion doubled Gans over the ropes with a jolting left midway in the first round, but the Los Angeles boy snapped out of it almost instantly to finish the round in good shape.

Ross rushed from his corner at the gong for the second round, traded blows for a few seconds, and swished over a hard left to the jaw to end the battle.

LENA IN HOSPITAL—DID SHE LEAP OR WAS SHE TOSSED?

Mrs. Lena Levy, sister and manger of the pugilist, King Levinsky, was in the Jackson Park hospital yesterday and police were trying to find out why.

According to Mrs. Levy, four persons invited her to a room in the St. Clair hotel on Tuesday and tried to force her to sign away her managerial rights to the King. When she demurred, she asserted, the four tried to toss her out of an 11th floor window.

At her request the Town Hall police arrested Jack Apple, 38 years old, and Mrs. Doris Margham, 34 years old, of 732 Bittersweet place. Apple, a man named Johnson, and a "Mr. and Mrs. Ross," Mrs. Levy said, were those who tried to give her a one way ride out the window.

Major Leagues

NATIONAL LEAGUE.

	W.	L.	Pct.		W.	L.	Pct.
St. Louis	82	47	.636	Brooklyn	58	70	.453
New York	78	49	.614	Cincinnati	57	76	.429
CHICAGO	82	52	.612	Philadelpha	54	74	.422
Pittsburgh	76	58	.567	Boston	33	94	.260

YESTERDAY'S RESULTS.

Chicago........... 3; Philadelphia 2
[Ten innings.]
Pittsburgh........13; Brooklyn 0
New York......... 7; Cincinnati 5
[Ten innings.]
St. Louis.......... 6; Boston 4

GAMES TODAY.

Philadphia at Chicago New Yk at Cincinnati
Brklyn at Pittsburgh Boston at St. Louis.

AMERICAN LEAGUE.

	W.	L.	Pct.		W.	L.	Pct.
Detroit	83	44	.654	Boston	65	65	.500
New York	73	52	.584	Wash'ton	54	75	.419
Cleveland	66	62	.516	Phil'phia	51	71	.418
CHICAGO	63	62	.504	St. Louis	52	76	.406

YESTERDAY'S RESULTS.

St. Louis........11—2; Washington .....8—1
[Second game 10 innings.]
Other games postponed; rain.

GAMES TODAY.

Chicago at N. Y. [2]. Detroit at Phil'a [2].
St. L. at Wash'ton [2].Clevel'd at Boston [2].

GEORGIA RIDER WINS NATIONAL BICYCLE TITLE

Atlantic City, N. J., Sept. 6.—[Special.]—The new national amateur bicycle champion is Cecil Hursey of Savannah, Ga. Hursey, 20 year old grocery clerk, today won the 50 mile race, final event of the two day program. The southerner won the 25 mile race yesterday.

Chester Nelson, St. Louis, member of the United States Olympic team in 1932, finished second, while Jackie Simms, Harrington Park, N. J., and Bobby Bliss, Los Angeles, tied for third. Charles Baer, Paterson, N. J., finished in fourth place.

NEW STAR SHINES IN CUB OUTFIELD; IT'S AUGIE GALAN

Makes Fans Forget About Riggs Stephenson.

He made 'em forget that for years the ol' hoss of Alabama, Riggs Stephenson, galloped around in left field and at the same time did a consistently good job of hitting for the Cubs.

Augie Galan is the name of this youth who not only proved in the Stephenson passing the truth of the old saying that after you're gone you'll never be missed, but also indirectly convinced the bosses of the Cubs that they could conduct their business without retaining the services of Ki Cuyler.

Having done that much in a short stretch, Galan is now tearing along at a dizzy pace to prove other things. One, and probably the most important of these, is that he is an outfielding find who should climb to greater heights before the conclusion of the long career which lies ahead of him.

Purchased as Infielder.

It probably was fortunate for the Cubs that Galan couldn't play the infield. He was purchased for that purpose from the San Francisco club just about two years ago. But a season in the big leagues showed he was in the wrong place. There was something about infield play that bothered him. He couldn't make the trick throws demanded of men on the inner defense and he booted grounders with painful regularity, probably because of worry over how he'd make the throw. It was the same whether he played third or second.

When he arrived in training camp last spring, Galan was told his infield worries were over. Manager Grimm had more infielders than he could employ unless the rules were changed. Grimm didn't care about the lad's infield manners, but he did think highly of his style at the plate. Hence the decision to turn him loose in the outfield and let him make or break himself. Galan started slowly as a fielder, but he didn't break.

Has Baseball Sense.

Galan, judging by what he has accomplished in his first season as a major league regular, has what it takes to get there. It's the thing called baseball sense. Although a mere kid he seldom blunders on the base lines. He gets all there is to get out of his hits, helped, of course, by his speed, but behind the speed is judgment. And while some of his mates become jittery at times when the pressure is on, he keeps both feet on the ground.

Defensively he has mastered all there is to know. At the start of the season he was something of a risk on fly balls, but he's almost a Sure Shot Dick on them now. Hardly an afternoon passes that he doesn't furnish welcome relief for one of his pitching mates with a shoestring catch or a sprint back to the barrier to capture a trouble laden drive. He does all these things with utmost smoothness.

The youth's hitting has been remarkably consistent as well as timely, and that's fair proof that he isn't a flash. In early June he was hovering around the .297 mark, but by the middle of the month lifted himself into the .300 class, where he has remained. In July his average moved between .310 and .320. During August his lowest was .309 and highest .319. And the beauty about him at the plate is that he is a turn around hitter. Thus he doesn't have to be replaced when southpaw pitching is offered by the opposition.

Only 23 Years Old.

Galan, who is 23 years old and has a long way to travel, is another of the many youths who made their start by dabbling around independent baseball as it is played in the San Francisco region. After his preliminaries he went to the Globe club in the Arizona league in 1931 and broke into headlines one day with three consecutive homers in a double-header. Later the Frisco Seals took him back and in 1933 he was voted that team's most valuable player. He played in every inning of the Seals' schedule, a total of 189 games and hit .356.

AUGIE TRIPLES TO TIE PHILS IN EIGHTH INNING

Warneke Victor in Duel with Bowman.

BY IRVING VAUGHAN.

Augie Galan twice carved out a hero niche for himself yesterday, once to stave off impending defeat for the Cubs and then to lift them to a ten-inning victory over the persistent Phillies in the third of the series. With a triple in the eighth the youthful fly chaser dragged his pennant seeking mates back into a tie and, leading off in the tenth, he slammed his No. 10 homer into the right field bleacher to settle the fight. The score was 3 to 2.

By winning the Cubs kept pace with the St. Louis Cardinals and New York Giants in the National league pennant race. They remain in third place, two percentage points behind the Giants and two and a half games behind the Cardinals.

Galan was the only Cub consistently good against the masterful pitching of one Joe Bowman, ex-Giant, and even Augie had his troubles until toward the finish. Bowman was such a dazzling workman that in seven innings he was hit safely only three times and one of these hits apparently was an umpire's contribution that let the Cubs have a run in the first inning. After the seventh there were only three more off Bowman, the two by Galan, and a single with which Bill Herman drove in his active mate with the tying run in the eighth.

Lon's 17th Victory.

For seven innings Lon Warneke was as good a sharpshooter as his foe, at least so far as runs were concerned. The elongated Cub had his troubles in almost every inning, but he pulled himself over some of the rough spots and in a couple of instances received aid from the fancy diving Stan Hack at third base. But the eighth marked the end of Warneke's good luck charm. The Phils, led by Dolph Camilli's double, reeled off three hits. Two runs scored, and these would have been enough to send the Cub pitcher to his 14th defeat if Galan hadn't intervened. As it turned out, Warneke collected victory No. 17 for the year.

Chuck Klein was one of the Cubs who could do nothing with Bowman's pitching. Chuck fizzled out in the first with a man on base. Later he grounded to an infielder for the second time and sent a fly to the outfield. In the eighth he was spared because of an opportunity to sacrifice. The significance of all this is that Chuck stretched his total of consecutive hitless appearances to 18.

Howl as Cubs Score.

A great amount of howling by the Phillies accompanied the scoring of a Cub run in the first inning. Herman singled to center and went to second on the second out, in which Klein was the victim. O'Dea pulled a long fly into the right field corner and Umpire Magerkurth, who was operating behind the plate, promptly announced it was a fair ball. Herman scored and O'Dea went to second. Magerkurth, after calling the drive fair, didn't have time to take a deep breath before several Phils were after him. They even overlooked the fact that the ball was being relayed from the outfield, so it rolled to the stand and O'Dea went to third on the error.

Then the Phillies started protesting in earnest. They milled around Magerkurth, threw gloves and appealed to Umpire Barr, who was in a position to see where the drive had landed. Barr wouldn't talk because Magerkurth refused to ask him for information. If the latter cares to ask the radio announcers, who were in excellent position to see, they'll tell him O'Dea's fly was foul by from one to two feet. O'Dea was stranded on third when Demaree fanned.

Hack Robs Allen.

The Phils were given a bit of encouragement by Jurges in the first inning, but Warneke refused to swoon under the strain of his mate's liberality. Watkins singled with two out and Moore was safe when Jurges

[Continued on page 21, column 3.]

Sailing Along

PHILADELPHIA.	Ab	R	H	P	A	CHICAGO.	Ab	R	H	P	A
Chio'za,2b	5	0	1	1	4	Galan,lf	5	2	2	3	0
Allen,cf	5	0	2	2	0	Herm'n,2b	4	1	2	1	4
Watkins,lf	5	0	2	4	0	Klein,rf	3	0	0	2	0
Moore,rf	5	0	1	2	0	O'Dea,c	2	0	1	8	0
Camilli,1b	5	1	1	10	2	Dem'ree,cf	4	0	0	3	2
Vergez,3b	5	0	0	0	3	Cava'ta,1b	4	0	0	10	0
Wilson,c	5	1	2	4	1	Hack,3b	4	0	1	0	2
Gomez,ss	2	0	0	3	2	Jurges,ss	3	0	0	3	1
Bowman,p	4	0	2	1	0	War'eke,p	3	0	0	0	2
	41	2	11	*27	12		32	3	6	30	11

*None out when winning run was scored.

Philadelphia ....000 000 020 0—2
Chicago ....100 000 010 1—3

Errors—Chiozza, Gomez, Jurges. Runs batted in—Wilson, Bowman, Galan, Herman, O'Dea. Two base hits—Camilli, O'Dea. Three base hits—Moore, Galan. Home run—Galan. Stolen base—Wilson. Sacrifices—Klein, Warneke. Left on bases—Philadelphia, 12; Chicago, 7. Base on balls—Bowman, 3; Warneke, 3. Strikeouts—Bowman, 3; Warneke, 8. Umpires—Magerkurth, Barr, and Quigley. Time—2:35.

THE CAMPBELLS ARE COMING—TO SEE LOUIS BOUT

Jacobs Sees $1,000,000 Gate Now.

[Continued from first sport page.]

ing with an earnestness never before shown, realizing this is his great chance to atone for his disappointing and almost unaccountable effort against Jim Braddock in June when he lost the title.

Gibson for Louis.

Billy Gibson, director of Gene Tunney in the latter's championship days, today enlisted among those predicting a Louis victory. "Joe hits too straight and too true for swingers and hookers. He'll beat them to the punch, barring accidents, and when Louis hits there is tremendous power behind it."

MAX SHOWS OFF

Speculator, N. Y., Sept. 6.—[Special.]—Max Baer held court in his dressing quarters this afternoon following his workout.

"Boy, if I only had that Joe Louis in there today," he suddenly exclaimed. "I'd surely make good my boast to chase him out of the ring within two rounds."

Baer's boxing today was his twelfth drill in preparation for his meeting with Louis at the Yankee stadium Sept. 24 and it revealed him in what was agreed to be the best he has displayed here.

Meeting Willie McGee and Tony Cancela for two rounds apiece and Lou Scozza for one, Baer remained on the offensive throughout. The former heavyweight champion impressed onlookers with his hard, accurate punching.

Twice in one round Baer staggered Cancela, and against McGee he employed a two handed attack that compelled the sturdy Negro to retreat.

Manager Ancil Hoffman and others of the Baer retinue were highly pleased with the performance, Hoffman stating that "Max has only to fight one-half as well to whip Louis."

Baer concluded his day's work with the usual four rounds of shadow boxing, bag punching, and calisthenics. He will conduct similar drills tomorrow and Sunday and rest on Monday.

LOUIS GETS SPAR MATES

Pompton Lakes, N. J., Sept. 6.—[Special.]—With the reappearance of the sun after almost a week of continuous rain, other pleasant news reached the camp of Joe Louis today. The chief worry of Louis and his handlers—a possible dearth of spar mates—disappeared with the rain.

From New York came word that Lew Brix, fight manager entrusted with the task of rounding up spar mates, has succeeded in corralling five—Al Walker, Eddie Malcolm, and One Punch Williams of New York, Tiger Henderson of Hartford, and Phil Johnson of Jersey City.

He will report with them tomorrow afternoon, when Louis holds his second public workout in preparation for his bout with Max Baer. With the two mates already here, Larry Johnson and Roy Williams, the new arrivals will give Louis a corps of seven boxers from whom to select his daily rivals.

In the WAKE of the NEWS

EARLIER CHICAGO.

NEW YORK, Sept. 6.—[Special.]—Dear Wake: Lester Rose was in his prime about 75 years ago. This patriarch passed on two decades ago, having reached within a year of the century mark. He was proprietor of Chicago's first business college and in the '80s became bookkeeper for the pioneer tobacconists, Friedman & Frankenthal.

Mr. Rose spent his vacations hunting bear, deer, and other game in the now fashionable residential district of Highland Park and Winnetka. He also told of seeing a wild deer shot on the site afterward occupied by John R. Walsh's Chicago National bank on Monroe street, later used by Central Trust company.

Another picturesque Chicagoan of earlier days was B. P. Hutchinson, familiarly known as "Old Hutch" to his Board of Trade cronies. Mr. Hutchinson maintained a country home in the village of Hyde Park where he spent his summers—which he reached by Illinois Central dummy. The track was built on piles in the lake. The trip took more than an hour.

North of Hyde Park was Kenwood and north of that Oakland, now 39th street and Cottage Grove avenue. Here it was that the east division of the south side car line terminated. There was a dummy connection that took passengers for the south and north shores to what was known as Lake Park avenue. Many beer gardens on this street were extensively patronized in the good old summer days of those years.

Monroe J. Friedman.

Recent reference to Baby Bliss, 508 pound cyclist of the gay '90s, brings to mind Eddie Marcus, a diminutive of 400 pounds who joined the cycling throng in old Washington park.

Who remembers the "Blue Napoleon" wheel of those days? I do! I and one and a friend and I were partners in a Yellow tandem, and how the girls appeared to like us.

Most wonderful of all was the Yellow Sextet owned by Dan Gould whose uncle owned the Featherstone Bicycle works and built this wheel for him. Dan would invite five friends to help pedal the "bicycle built for six," and we were the envy of all at Washington park. I never steered it, but Dan had good strong arms.

Another rider of the sextet was a good sport, Ben Stacey, 2d lieutenant of company A, 7th regiment, of "Dandy First" regiment, now the old vice president of the Lake View Trust and Savings bank. How about you, Ben? Maybe you will chide me if he chances to see his name in The Wake.

Those were the days and we didn't have to buy gas to make the sextet run either. F. J. C.

La Vie, Tra-La-La.

When tired lights see no more through finger tips,
Dreams will continue on in words or lips.
Color will never grow dim, for words
Will express a heart's desire of birds.
And harmony will dance through music lanes
When contented thoughts hold rein.
So rhythm lives forever to find its way;
It is that which makes work play.
It is life's tra-la-la, n'est pas?

Eve Jurgens.

Most Assuredly.

HTW: Sally Rand, with the Lakewood Players, recently took the part of Sadie Thompson in "Rain" at Skowhegan, Me. I wonder what she used this time, an umbrella?

Jack Whitton.

This Wake Is Conducted by Harvey T. Woodruff. Help! Help!

Full Version.

Wake: Heper, old timer from Nebraska, called your attention to ancient come-back, "O, pull down your vest." Why not have given it unabridged thus:

Pull down your vest,
Wipe off your chin,
Your nose is a meat sign,
Take it in!

Old Dub.

Equal Rights for Men.

HTW: Didja read where some dame has invented a lipstick with a mint flavor which may be eaten if desired? Now if some one will just figure out a shaving brush that may be smoked, everything will be 50-50.

Jazbo of Old Dubuque.

Encyclopedia Americana.

Follies of 1936—Next presidential election.

Harry N. Strouss.

Do You Remember 'Way Back When: You took your girl to Milwaukee and return on the Christopher Columbus as a Sunday outing for $1 each for the round trip?—Thad W. Ward, Quincy, Ill.

U. S. AMATEUR BASEBALL MEET TO OPEN TODAY

Cleveland, O., Sept. 6.—(AP)—Major league scouts are expected to be on hand tomorrow for the opening of the National Amateur Baseball federation tournament in which 21 of the nation's finest non-professional clubs will participate.

Pairings were made today for the opening round. They are:

Warren, O., vs. Indianapolis, Ind.; Petrolia, Pa., vs. Birmingham, Ala.; Cleveland vs. Waterbury, Conn.; Detroit vs. Midland, Pa.; Pontiac, Mich., vs. Elyria, O.; Dearborn, Mich., vs. Fort Wayne, Ind.; Youngstown, O., vs. Hillman, Pa.; Detroit vs. Johnstown, Pa.; Pittsburgh vs. Smock, Pa.; Akron, O., vs. Dayton, O.; Cannonsburg, Pa., drew a bye.

Each of the entries emerged victorious from play in its district. Two defeats will eliminate a team.

SHERMAN, ARON GET CHANCE ON MARIGOLD CARD

Complete Card for White City Mat Show.

A boxing show at Marigold Gardens and a wrestling program at White City Monday were completed yesterday. Five contests will support the ten round bout between Bobby Pacho and Harry Carlton at Marigold and four bouts will serve as preliminary events on the mat card which has been built around a 60 minute bout between Jack Gacek of Milwaukee, and Walter Logan, Kansas City.

Jackie Sherman, Detroit welterweight, and Milt Aron, Dubuque, Ia., junior welterweight, two of the most promising boxers now performing here, will appear in two matches at five rounds at Marigold. Sherman will oppose Jackie Purvis, Indianapolis, Ind., and Aron is matched with Karl Martin, stablemate of Purvis. Encounters at four rounds match Hershie Wilson with Jack Lazar at 135 pounds and Einar Hedquist with Cowboy Logan at 160. Buck O'Neil will wrestle Al Williams in a bout following the Pacho-Carlton event.

Promoter Joe Coffey has signed several newcomers for his preliminary card at White City. Bob Hein, St. Paul, will meet Young Lewis, Dale Haddock is paired with Ernie Peterson, Bob Pearce meets Ed Van Herrick and Paul Miller tackles Cyclone Burns.

Eddie Kulasik, successful Portage park welterweight, yesterday was matched to box Eddie Stiegal of the south side, in a five round bout at Western stadium Tuesday. . . . Another stopped on the card, topped by a ten rounder involving Baxter Calmes and Art Sykes, will be between George Blittner and Charles [Sunny] Johnson, heavyweights, at four rounds. . . . Jim Malcolm, 150 pounds; Domnick De Pasquale, 139, and Joe De Pasquale, 127 pounds, are training at Madison Square boys gymnasium for matches at the amateur show at White City Wednesday.

Frank Brunowicz and Jim McMillen will be opponents in a preliminary to the Danno O'Mahoney-Joe Savoldi heavyweight match for the championship at Chicago Stadium next Sept. 16 . . . Hayden [Young] Stuhley, Kewanee, Ill., middleweight, was paid close to $1,000 for his recent ten round conquest of Ray Actis at San Francisco, Cal. . . . Against Actis the Kewanee boxer, who was floored in the third round, put up one of the best fights of his career.

Nate Lewis and James C. Mullen, co-matchmakers at the Stadium, yesterday conferred with Pat Kenneally, representative of Jimmy Christy, relative to a featherweight title match between Christy and Champion Freddy Miller at the west side building next month. F. M.

Dixiana Horses Come to Life; Win 2 Races at Hawthorne

Horses from the Dixiana stable hit their stride at Hawthorne yesterday and rolled up a double victory. Erin Torch, the 2 year old son of Torchilla-Irish Polly, which has been threatening all season to beat the top notch juveniles, won the Morton Grove purse, the best offering of the day.

To defeat Kentucky Blues by three-quarters of a length, Erin Torch had to run the fastest 5½ furlongs of the Hawthorne season, reeling off the distance in 1:05 4-5. Jocky Johnny Leyland applied the whip most of the way. Higher Cloud finished third. Erin Torch ran coupled with Brendard and paid $6.80 for a two dollar ticket.

The other Dixiana stable victory was achieved by the 2 year old Mr. Ricks, a son of Bull Dog-Sweet Beam. He was a stoutly backed favorite and ran away from a band of maiden juveniles, finally winning by three lengths from Tranquility farm's Old Hop and A. B. Letellier's Early Hour. He paid $5.60 for two dollars.

Top Dog, from the stable of Laddie Komorous of Chicago, and one of the shortest priced favorites of the entire Chicago season, equalled the Hawthorne track record for a mile and a sixteenth when he won the Elgin purse. He took the lead on the club house turn and raced well out in front of his five rivals all the way.

The son of Bull Dog-Fairy Eyes won by a length and a half from Ald. Coughlin's Official. Spanish Babe, owned by Mrs. Fred M. Grabner of Chicago, was third. Top Dog's fractions for the record equalling journey were a half in :47 2-5, six furlongs in 1:12 3-5 and mile in 1:37 2-5. He was full of run at the finish and paid $2.80.

Warren Wright, recently has made a good sized offer for the world's record holder Myrtlewood, according to reports heard at Hawthorne yesterday. Brownell Combs decided he wanted to keep the daughter of Blue Larkspur, so the deal fell through.

Grand Duke, the star 2 year old in the Combs stable, injured at Washington Park, has been returned to training and will make a start at Hawthorne, according to present plans. He then will be pointed for the Kentucky Jocky Club stakes.

PERPICH WINS CADDY TOURNEY; BEATS SCHARLAU

Frank Perpich of Old Elm won the individual championship in the first annual caddy tournament yesterday by defeating Herman Scharlau, 4 and 2, in the final round at Jackson park. The team championship between golfers of New York, Washington, and Chicago will be decided today on the same course.

The consolation individual title was won by John Dixon, triumphing over John Phillips. Dixon, who represented the Evergreen Golf club, defeated Phillips, 10 and 9. Dixon shot a 72 to capture medalist honors last Monday and carded another 72 yesterday.

PICK OAK BROOK TEAM FOR 12 GOAL POLO TOURNEY

Oak Brook's team, which will oppose the Twin Cities in the 12 goal national polo tournament tomorrow, was picked yesterday. The four players named to start are James Hannah, George Bates, Paul Butler, and Herb Lorber, riding in the order named.

The quartet worked out yesterday afternoon with Capt. Roy D. Keehn Jr., Jack Armstrong, and Roy Nafziger, meeting the Twin City squad. The Twin Cities won the practice match, 10 to 7.

Daily Doubles

NARRAGANSETT.
Bullfinch and Proteus $123.70
HAWTHORNE.
Mr. Ricks and Marie Jean $75.40
DETROIT.
Imperial Maryan and Screen $140.80

Grand Circuit

INDIANAPOLIS, IND., RESULTS.

HOOK DRUG CO., 3 YEAR OLD PACE [3 HEAT PLAN], PURSE $800.
Kent Bumpas, b. c., by Hollyrood Peter-Viviandcrre [Douglas] 1 1 5
Tryax, bl. c. [Mabrey]..............3 3 1
Tracy Hanover, b. c. [Short]........2 2 3
Princedale, b. c. [Spencer]..........4 4 2
Billy Braden, Katy G, Wedgemere Volo and Edna Brewer also started. Times—2:03; 2:06; 2:07¾.

2:17 TROT [3-HEAT PLAN], PURSE $800.
Miss Scott, ch. m., by the Senator-Miss Orvita Azoff [Beattie]........3 1 1
Calumet Durham, b. g. [Palin]......1 2 3
Advisor, b. g. [Scott]...............7 5 2
Kedgwick, br. g. [Berry]............2 9 5
Calumet Eric, William the Third, Bluebeard, Calumet Candy, Guardsman, Mr. Thornton, Kelly and McElwyn Abbe also started. Times—2:04; 2:04; 2:06½.

INDIANA ASSOCIATION 2 YEAR OLD PACE [2 IN 3 PLAN], PURSE $875.
Berry Volo, br. g., by Berry the Great-Margaret Volo [Douglas]....6 1 1
Sammy Direct I, b. f. [Compton]..1 2 2
Ruth Watts, ch. f. [Pursley].......2 4 ro
Shirley Ann, b. f. [Edwards]......4 3 ro
Ed Henley, Wild Grapes, Bill B, Jackie Spahr, Josephinedale and Colonel Patch also started. Times—2:08; 2:08¾; 2:15¾.

INDIANA ASSOCIATION 2 YEAR OLD TROT [3 IN 3 PLAN], PURSE $795.
Vagabond King, b. g., by San Guy-Dorothy Foster [Erskine]............1 1
George W, b. g. [Edwards]...........3 2
McLee, ch. c. [Hearnley]............2 3
Sunny Day, b. c. [Urban]............4 4
Josedale Express, Mazie, Bellatrix, Marvelous and Lady Lou Lincoln also started. Times—2:08½; 2:09.

2:08 PACE [3-HEAT PLAN], PURSE $800.
J. E. Vonian, b. g., by Favonian-Ruth C. Brooke [Dennis]............1 1 1
Cardinal Prince, b. h. [Palin].......3 2 2
Ray Henley, br. g. [Hagler].........2 3 3
McAllister, b. g. [Porter]............4 4 4
Times—2:04; 2:00½; 2:04.

Mooseheart and Elkhart Elevens Play Scoreless Tie

Elkhart, Ind., Sept. 6.—[Special.]—Before a Moose state convention crowd of 5,000 Elkhart and Mooseheart, Ill., High school football teams played to a scoreless tie tonight.

PRINCESS WINS FIRST EVENT IN CLASS Q SERIES

Shamrock, After a Late Start, Finishes Second.

In Lake Michigan weather suited to its taste, Princess, Edmund Jedzrykowski's and Carl Kallgren's champion class Q sloop, yesterday won the opening match in the Lutz trophy race for Q's, held by the Jackson Park Yacht club.

Due to a late start of more than a length astern of the defender, John O'Rourke's 8 meter yacht Shamrock lost out in the 12 mile race.

Light, steady east winds gave Princess its opportunity to win as it did three times, in the Mackinac race, in the Michigan City, and in other long distance events. Shamrock gained some time on the last leg when both yachts split tacks to windward, but finished about five minutes after the victor.

Resume Series Today.

In addition to the owners, Princess' crew consisted of Oscar Eskonen, Emery Soderberg, and Anson Thiers.

The Lutz trophy series will be continued this afternoon and tomorrow. Fred Wacker's new Swedish built 8 meter boat, Condor, is expected to enter.

Chicago yachtsmen will compete in eight races for both sail and power craft on Lake Michigan today and tomorrow. Members of the Chicago Corinthian Yacht club, at Montrose harbor, will sail their first regatta today, starting at 3:10 p. m. George R. Clark, chairman of the race committee, has divided the C. C. Y. C. fleet of windjammers into small and large classes.

A meeting of skippers and crews will be held in the clubhouse at Montrose harbor at 2 p. m.

Judges to Be on Luzerne.

William Tindall's cruiser, Luzerne, will be the judges' boat. A ten mile triangular course will be sailed by the larger craft, and the others sail for three miles. Entries:

LARGE CLASS: Gaviota [flagship], Frankenstein-Ahern; Stroller, A. Vosburg; Squawduck, Bernie Joseph.. Scarab, Lawrence Goldberg; Cirrus, Al Henninger; Kay, Jack Young; Fair Maid, Vergil Lewis.

SMALL CLASS: Patience, Robert S. Dole; Try, James Faye; Edward Campion's No Name.

Star class sloops of the Sheridan Shore Yacht club will compete in a club series race today at 3 p. m. Tomorrow at the same time the S. S. Y. C. series race will be combined with the final race for the shipping board trophy.

Motor Cruisers Race Tomorrow.

Twelve motor cruisers of the South Shore Power Boat club will race tomorrow afternoon in the 24th annual Blake trophy navigational consistency contest, off Jackson park. Entries:

Geraldine II. [flagship], Dr. E. W. Zagers; Gipsy, V. H. Kuhn; Jane, Bill Herman; Cecille, John Swanson; Gerrymac, Robert L. McBrien; Bess Clair III., C. E. Murray; Josephine, Louis F. Miller; Susie III., E. P. Lott; Spartan, G. G. Hadley; El Anita, L. B. Reitman; Demon III., Eugene Mathis; Gem II., L. N. Thurston.

Class A model yachts of the Chicago Model Yacht club will race today, starting at 10 a. m., for the second event of the 1935 Carson Pirie, Scott trophy series.

Postpone Open Polo Tourney Until Tuesday

New York, Sept. 6.—[Special.]—Rain throughout last night and this morning ended all hope of starting the national polo tournament at Meadowbrook Sunday. Early today the tournament committee moved the opening game back to Tuesday, when Hurlingham and the Hurricanes will play their twice postponed match on international field.

The tournament committee, in making this announcement, added that further rains might result in another postponement.

"We would like to ask those interested in polo to realize that we are anxious to start the tournament as soon as possible, but that we also have a duty to the players who have entered the tournament, particularly the English team which has come so far, to provide them with safe and playable fields," said one member of the committee.

"The most difficult thing is for people to realize that, though Sunday may be a perfect day, ground conditions would make the game far below championship standards even if it didn't result in serious accidents. Galloping horses that are asked to stop and turn as they are in polo cannot do it at championship speed on bad fields. That is, they can't do it safely, to say the least."

The newly revised schedule, listing all games, follows:

Tuesday, Sept. 10—International field, Hurlingham vs. Hurricanes.
Wednesday, Sept. 11—Cochran field, Aurora vs. Westbury.
Thursday, Sept 12 — International field, Greentree vs. Long Island.
Saturday, Sept. 14 — International field, first semi-final, winner of Hurlingham-Hurricanes vs. winner of Aurora-Westbury.
Sunday, Sept. 15—International field, second semi-final, Templeton [first round bye] vs. winner of Greentree-Long Island.
Saturday, Sept. 21—International field, final.

HAWTHORNE FORM CHART

FIRST RACE—Weather clear. Track fast. Six furlongs. Purse $1,000. Net value to winner, $700; second, $200; third, $75; fourth, $25.

Horse and jocky—	Wt	PP	St	¼	½	Str	Fin	Owner	Eq odds
FIRE STAR [L.Haas]	107	1	2	2^{2}	$2^{1½}$	$1^{1½}$	1^{2}	T.C.Worden	1.90-1
OVERSHOES [W.Ray]	105	4	1	1^{2}	1^{1}	2^{4}	2^{4}	E.E.Major	6.80-1
ANNAN [H.Dudley]	110	7	4	5^{h}	$4^{1½}$	4^{2}	3^{n}	C.E.Davison	2.00-1
PREFERRED [J.Leyland]	110	5	5	7^{h}	$7^{1½}$	6^{1}	$4^{½}$	C.Troutt	5.00-1
BROTHER BEN [D.McCown]	110	3	7	$3^{½}$	3^{4}	$3^{1½}$	$5^{1½}$	Jaross&Endo'a	103.50-1
CANNONS ROAR [J.King]	106	6	6	$6^{1½}$	$6^{1½}$	5^{h}	6^{4}	J.O'Sullivan	37.00-1
TABORA [C.Corbett]	106	2	8	$4^{1½}$	$5^{1½}$	7^{4}	7^{6}	Shadybr'kFarm	16.70-1
CHOKOLOSKEE [L.Lake]	110	8	3	8	8	8	8	G.Gorbet	66.50-1

Time, :23 1-5, :47 2-5, 1:13. Two dollar mutuels paid: Fire Star, $5.80 straight, $3.60 place, $2.60 show; Overshoes, $7.60 place, $3.40 show; Annan, $2.60 show. Winner trained by B. A. Jones. Went to post at 2:18½. At post ½ minute. Start good from gate. Won handily; place driving.

FIRE STAR, under light restraint early and raced wide the final three-eighths, quickly wore down OVERSHOES in stretch, but was strongly shaken up after drawing clear and had little left. OVERSHOES, rushed into command, saved ground the final half-mile and, though failing to withstand winner, held on fairly well. ANNAN, repeatedly shaken up in early stages and under strong pressure the final quarter, held on with good courage.

SECOND RACE—Five furlongs. Purse $1,000. Net value to winner, $700; second, $200; third, $75; fourth, $25.

Horse and jocky—	Wt	PP	St	¼	½	Str	Fin	Owner	Eq odds
MR. RICKS [J.King]	115	3	1	1^{3}	1^{2}	1^{2}	1^{4}	Dixiana	1.80-1
OLD HOP [L.Haas]	115	1	2	$2^{1½}$	2^{4}	2^{4}	2^{2}	TranquilityFm.	14.30-1
EARLY HOUR [J.Renick]	115	6	3	$4^{1½}$	3^{3}	3^{3}	3^{6}	A.B.Letellier	8.20-1
BUILDING TRADES [Dobson]	115	12	8	5^{4}	4^{1}	4^{4}	4^{3}	J.J.Coughlin	5.60-1
BARNACLE BILL [Leyland]	115	7	12	11^{6}	11^{6}	$9^{1½}$	5^{2}	C.Troutt	38.00-1
WAYALOFT [C.McCrossen]	115	9	7	7^{3}	6^{h}	$5^{1½}$	6^{1}	Mrs.A.Sabath	6.00-1
NOSANTA [F.Grill]	110	10	4	$6^{½}$	7^{2}	6^{2}	$7^{½}$	BedfordStkFm.	88.20-1
KOLEY BEY [R.Haber]	115	11	6	9^{2}	8^{3}	$7^{1½}$	8^{2}	Peck&Landsb'g	16.20-1
DUCASTER [H.Chall]	110	5	10	10^{3}	10^{4}	$10^{½}$	9^{h}	J.Newman	†43.60-1
BATMAN [C.Corbett]	115	2	5	3^{3}	$5^{1½}$	8^{6}	$10^{1½}$	RosedaleSta.	6.40-1
GEO. B. CROSS [L.Wilson]	115	8	9	8^{h}	9^{4}	11^{6}	11^{6}	EvergreenFm.	†43.60-1
SCATTER CASH [A.Vesseli]	115	4	11	12	12	12	12	ClaraBow	†43.60-1

†Field. Time, :23, :47 3-5, 1:01. Two dollar mutuels paid: Mr. Ricks, $5.60 straight, $4.40 place, $3.40 show; Old Hop, $11.00 place, $7.00 show; Early Hour, $5.40 show. Winner trained by C. Van Dusen. Went to post at 2:51½. At post 11 minutes. Start good from gate. Won ridden out; place driving.

MR. RICKS, fractious at post but away fast, sprinted into command before going a quarter, and while not endangered was vigorously ridden out. OLD HOP displayed speed from the start and held on well in a good performance. EARLY HOUR, a factor from the start, finished strong under stout pressure.

THIRD RACE—Six and one-half furlongs out of chute. Purse $1,000. Net value to winner, $700; second, $200; third, $75; fourth, $25.

Horse and jocky—	Wt	PP	St	¼	½	Str	Fin	Owner	Eq odds
MARIE JEAN [J.King]	109	4	5	$5^{½}$	5^{3}	1^{1}	$1^{2½}$	F.P.Letellier	5.50-1
KAPENA [W.Ray]	110	8	10	9^{3}	$7^{½}$	$4^{½}$	$2^{½}$	A.G.Tarn	8.50-1
BLACK NOSE [D.Brammer]	104	11	1	$3^{1½}$	3^{2}	5^{2}	$3^{½}$	Mrs.E.Oros	11.90-1
POLYPHOTE [H.Hudley]	104	5	2	1^{h}	1^{h}	2^{h}	$4^{1½}$	C.E.Davison	4.80-1
FROST BITE [F.Grill]	107	10	3	$2^{½}$	$2^{½}$	$3^{½}$	5^{h}	Mrs.G.Keeton	3.30-1
HALLIARD [W.Lang]	107	1	6	4^{2}	$4^{½}$	6^{2}	6^{1}	R.W.Hoffman	†63.70-1
BROADSTEP [J.Leyland]	112	3	8	7^{h}	9^{3}	8^{4}	7^{2}	A.Castin	4.90-1
HIGH BOTTOM [L.Lake]	112	9	7	$8^{1½}$	$8^{½}$	$7^{1½}$	8^{2}	J.B.Gilmore	20.90-1
FAIR IMAGE [R.Haber]	112	2	9	6^{1}	$6^{1½}$	$9^{1½}$	9^{1}	Mrs.A.Schwartz	16.70-1
PRINCE SULIEMAN [Haas]	112	6	4	$10^{1½}$	$10^{1½}$	$10^{½}$	10^{h}	J.Lowenstein	19.30-1
BUGHUNTER [J.Renick]	112	7	11	11	11	11	11	SummitviewSt.	†63.70-1

†Field. Time, :23, :46 4-5, 1:12 1-5, 1:18 4-5. Two dollar mutuels paid: Marie Jean, $13.00 straight, $7.40 place, $4.00 show; Kapena, $7.80 place, $5.40 show; Black Nose, $6.20 show. Winner trained by O. Dobbins. Went to post at 3:30. At post 1½ minutes. Start good from gate. Won easily; place driving.

MARIE JEAN, raced wide throughout and favored by the pace, came with a rush after straightening out in stretch and had something in reserve. KAPENA improved his position gradually and finished well. BLACK NOSE, close to the pace from the start and forced to lose much ground, held on fairly well.

FOURTH RACE—Six furlongs. Purse $1,000. Net value to winner, $700; second, $200; third, $75; fourth, $25.

Horse and jocky—	Wt	PP	St	¼	½	Str	Fin	Owner	Eq odds
GOV. LAFFOON [F.Grill]	101	2	5	4^{h}	3^{2}	1^{h}	$1^{1½}$	J.H.Manheimer	3.30-1
ULUNIU [D.Brammer]	110	5	7	$5^{½}$	$6^{1½}$	4^{1}	2^{nk}	Mrs.R.Pollard	4.20-1
POLLY'S FOLLY [J.Renick]	102	3	6	6^{h}	5^{h}	5^{h}	3^{n}	J.Rakickas	25.40-1
SUSAN MILLER [W.Ray]	102	9	4	$2^{½}$	$2^{½}$	$3^{1½}$	4^{h}	Mrs.S.Nolan	1.80-1
INFINITY [H.Dudley]	105	7	1	$1^{1½}$	1^{2}	2^{h}	5^{4}	C.E.Davison	9.30-1
SAM JACK [F.Faust]	105	8	3	$7^{1½}$	7^{4}	7^{2}	$6^{1½}$	Mrs.N.L.Frank	14.90-1
EARTH SHAKER [J.McCoy]	105	6	8	8^{4}	8^{6}	$6^{1½}$	7^{3}	CactusStable	72.50-1
TECHNOCRAT [J.Leyland]	110	1	9	9	9	9	$8^{1½}$	White&Smith	174.80-1
OGEE [L.Wilson]	110	4	2	3^{h}	$4^{½}$	8^{4}	9	Mrs.E.E.Keller	11.50-1

Time, :23 1-5, :47 4-5, 1:13 3-5. Two dollar mutuels paid: Gov. Laffoon, $8.60 straight, $4.40 place, $3.40 show; Uluniu, $5.20 place, $3.80 show; Polly's Folly, $8.20 show. Winner trained by J. Hanover. Went to post at 3:57½. Left at once. Start good from gate. Won handily; place driving.

GOV. LAFFOON, well handled and saving ground throughout, slowly wore down the leaders and, kept under energetic riding, came away steadily the final eighth. ULUNIU, slightly shuffled on the turn and brought to outside in stretch, closed well under strong riding. POLLY'S FOLLY saved ground much of the race and finished well.

FIFTH RACE—Five and one-half furlongs. Purse $1,000. Net value to winner, $700; second, $200; third, $75; fourth, $25.

Horse and jocky—	Wt	PP	St	¼	½	Str	Fin	Owner	Eq odds
ERIN TORCH [J.Leyland]	109	3	1	$2^{½}$	2^{3}	1^{h}	$1^{½}$	Dixiana	*2.40-1
KENTUCKY BLUES [Corbett]	106	7	7	1^{1}	1^{2}	2^{2}	2^{nk}	RosedaleSta.	1.50-1
HIGHER CLOUD [J.King]	109	6	4	3^{3}	3^{3}	3^{3}	$3^{1½}$	L.E.Komorous	3.50-1
BRENDARD [J.McCoy]	106	2	6	$6^{½}$	4^{2}	4^{2}	4^{n}	Dixiana	*2.40-1
CONTINUITY [L.Haas]	107½	1	2	4^{1}	$5^{½}$	5^{3}	5^{8}	T.C.Worden	14.60-1
DETERMINED [E.Rodriguez]	105	5	5	5^{h}	6^{6}	6^{8}	6^{8}	J.J.Coughlin	10.40-1
EL BAILARINO [J.Martin]	106½	8	8	8	7^{8}	7^{6}	7^{6}	BlueRidgeFm.	212.80-1
RED ROGUE [R.Deprema]	108	4	3	$7^{½}$	8	8	8	J.Emery	114.00-1

*Dixiana entry. Time, :22 4-5, :46 3-5, :59 1-5, 1:05 4-5. Two dollar mutuels paid: Erin Torch [entry], $6.80 straight, $3.00 place, $2.20 show; Kentucky Blues, $3.00 place, $2.20 show; Higher Cloud, $2.40 show. Winner trained by C. Van Dusen. Went to post at 4:22. At post 4½ minutes. Start good from gate. Won driving; place same.

ERIN TORCH, away fast but taken under light restraint after three-sixteenths, came around KENTUCKY BLUES when responding to strong pressure in the drive and won drawing clear. KENTUCKY BLUES, taken back at the start and rushed to the lead before going a quarter, saved ground the final three-eighths and stood punishment gamely, but could not hold the winner. HIGHER CLOUD, under snug restraint for three-eighths, raced wide the final five-sixteenths and held on courageously in a good effort.

SIXTH RACE—Mile and one-sixteenth. Purse $1,000. Net value to winner, $700; second, $200; third, $75; fourth, $25.

Horse and jocky—	Wt	PP	St	¼	½	Str	Fin	Owner	Eq odds
TOP DOG [J.King]	105	3	3	1^{2}	1^{2}	1^{2}	$1^{1½}$	L.E.Komorous	.40-1
OFFICIAL [E.Rodriguez]	106	1	1	2^{2}	$2^{1½}$	2^{3}	$2^{1½}$	J.J.Coughlin	14.70-1
SPANISH BABE [F.Grill]	102	5	4	4^{2}	4^{2}	4^{3}	3^{1}	Mrs.F.M.Grabner	5.30-1
BROWN FEATHERS [McCoy]	103	6	2	3^{4}	$3^{1½}$	3^{h}	4^{n}	H.Oots	15.80-1
MARY [C.Corbett]	105	2	5	5^{8}	5^{10}	5^{8}	5^{6}	Dixiana	13.80-1
PANALONG [J.Renick]	105	4	6	6	6	6	6	J.S.Klein	23.00-1

Time, :24, :47 2-5, 1:12 3-5, 1:37 2-5, 1:43. [Equals track record.] Two dollar mutuels paid: Top Dog, $2.80 straight, $2.60 place, $2.40 show; Official, $6.80 place, $4.00 show; Spanish Babe, $2.80 show. Winner trained by B. S. Michell. Went to post at 4:51½. At post 4½ minutes. Start good. Won handily; place driving.

TOP DOG, rated along under mild restraint for five-eighths, slightly increased his advantage when briskly shaken up entering stretch and continued with fine speed to end, but had little left. OFFICIAL, also well in hand for about five-eighths, saved ground where possible and stood a drive gamely. SPANISH BABE saved ground after the first quarter and closed well under strong handling.

SEVENTH RACE—Mile and one-sixteenth. Purse $1,000. Net value to winner, $700; second, $200; third, $75; fourth, $25.

Horse and jocky—	Wt	PP	St	¼	½	Str	Fin	Owner	Eq odds
INFINITATE [H.Dudley]	107	1	5	7	6^{1}	$2^{½}$	1^{n}	A.G.Tarn	4.20-1
NORMAN D. [F.Grill]	107	2	7	$3^{½}$	4^{3}	$1^{1½}$	$2^{½}$	W.A.MarquisJr.	6.60-1
JAY VEE [D.Brammer]	107	3	6	5^{1}	$5^{1½}$	4^{h}	3^{2}	Mrs.R.Sullivan	3.40-1
PRE WAR [J.McCoy]	112	4	2	4^{4}	3^{1}	$5^{1½}$	4^{3}	Dixiana	9.30-1
EXPONENT [W.Ray]	111	6	1	$2^{½}$	$2^{½}$	$3^{½}$	5^{1}	Mrs.W.L.Hoag	6.50-1
LADY FEDERAL [F.Faust]	108	5	4	1^{1}	1^{h}	6^{2}	6^{1}	C.Troutt	6.90-1
BIBBIE'S CHOICE [J.King]	113	2	3	6^{2}	7	7	7	A.B.Letellier	4.80-1

Time, :24 2-5, :48, 1:12 4-5, 1:38 1-5, 1:45. Two dollar mutuels paid: Infinitate, $10.40 straight, $5.00 place, $4.00 show; Norman D., $7.00 place, $5.00 show; Jay Vee, $4.20 show. Winner trained by A. G. Tarn. Went to post at 5:22. Off at once.

INFINITATE, badly outrun, early began to make up ground after reaching the final three-eighths, came to outside in stretch, and got up right at the end. NORMAN D., raced wide throughout and strongly restrained for three-quarters, raced into a good lead with a rush, then weakened but barely missed. JAY VEE, taken back repeatedly the first five-eighths, was racing strongly when he bumped with PRE WAR in final eighth.

EIGHTH RACE—Mile and one-sixteenth. Purse $1,000. Net value to winner, $700; second, $200; third, $75; fourth, $25.

Horse and jocky—	Wt	PP	St	¼	½	Str	Fin	Owner	Eq odds
SAM ALEXAND'R [Brammer]	105	1	2	2^{h}	$3^{½}$	1^{2}	$1^{1½}$	Mrs.A.Sabath	1.30-1
DOUBLE SWEEP [J.Renick]	113	3	8	6^{1}	5^{2}	2^{h}	2^{4}	J.S.Klein	4.40-1
BAKU [E.Rodriguez]	106	6	9	$8^{1½}$	6^{1}	5^{4}	3^{n}	Mrs.W.Aeigler	31.00-1
CHANGING WAYS [A.Vesseli]	104	7	7	5^{1}	4^{2}	$4^{1½}$	4^{1}	RexBell	20.50-1
WINDER [F.Faust]	105	2	1	1^{1}	1^{1}	$3^{½}$	5^{3}	RoschomeSta.	109.60-1
DAVID S. [C.Corbett]	107	8	10	9^{2}	8^{6}	7^{4}	6^{3}	Aarons&Weil	40.10-1
PEEBLE HILL [F.Grill]	105	9	4	7^{1}	7^{h}	8^{10}	7^{h}	W.C.Goodloe	2.80-1
BLIND GUARDIAN [J.McCoy]	104	4	5	$3^{1½}$	2^{1}	6^{1}	8^{10}	SummitviewSta.	16.20-1
RAGAWOOD [A.Anderson]	109	10	6	10	10	9^{4}	9^{6}	ChappelBros.	39.00-1
RAMBLING ALONG [J.King]	105½	5	3	$4^{½}$	9^{2}	10	10	B.B.Johnson	85.20-1

Time, :24 2-5, :48 2-5, 1:14 1-5, 1:40 1-5, 1:47. Two dollar mutuels paid: Sam Alexander, $4.60 straight, $3.00 place, $2.80 show; Double Sweep, $4.20 place, $4.20 show; Baku, $6.80 show. Winner trained by C. E. Durnell. Went to post at 5:49.

SAM ALEXANDER, under steady restraint until reaching the final three-eighths and saving much ground, came around WINDER soon after reaching stretch and, continuing well thereafter, held DOUBLE SWEEP safe. Latter lost much ground and closed strong in a good effort. BAKU improved her position gradually but weakened in later stages, yet outfinished CHANGING WAYS.

[Copyright: 1935: By Daily Racing Form Publishing Company.]

NARRAGANSETT ENTRIES.

FIRST RACE—Purse $1,000, claiming, 3 year olds and up, 6 furlongs:
*Dancing Queen....101 | *Lady Va Va 105
*Helios ....108 | *Maderis 104
*Gold Sweep ......104 | Dolente 106
Burleigh ....113 | *Glendye 108
Count Dean ....116 | *Derek 108
Son Richard ......112 | *Morden 105
*Sun Clothing ....105 | *Sun Erin 109

SECOND RACE—Purse $1,000, claiming, 3 year olds and up, 6 furlongs:
*Bon Soir ....105 | Great Lover 106
*Gold Signet .....111 | *High Hand II....101
Old Field ....113 | *Belle Grier 103
*Sassaby ....109 | *Drombo 111
*Tractable 112

THIRD RACE—Purse $1,000, claiming, 3 year olds and up, 6 furlongs:
*Mantados ....107 | Greenstone 106
Believer ....113 | Colorist 109
*Bobby Buxton....104 | *Hastinin 101
*Judge Judy ......108 | Hot Griddle 106
Tiger John ....109 | *Bright Skirt ...101
*Playmore ....107 | Rose Hazen 110
Profitable ....106 | Ginger Hackle ...113

FOURTH RACE—Purse $1,000, claiming, 3 year olds and up, 6 furlongs:
Acautaw ....111 | *Fancy Flight ...103
*Prince Drake ....111 | Don Manuel 119
*Chiliad ....105 | Squeeze Out 105
*Moane Keala .....105 | Thatch 111
*Sun Teatime 102

FIFTH RACE—Purse $1,200, the Marthas Vinyard purse, 3 year olds and up, 6 furlongs:
Fair Sickle ......105 | †Best Bid 109
Hardware ....112 | †Safe and Sound.116
Old Reb ....112 | Indiantown 113
The Darb ....111 | Barcarolle 104
Rough Party ......109 | Cloud Sweeper ...109
†H. W. and W. J. Young entry.

SIXTH RACE—Purse $5,000, the What Cheer handicap, 3 year olds and up, 1¼ miles:
†Sea Fox ....105 | Good Goods 108
Precursor ....106 | Indian Runner ...107
‡Howard ....113 | †Time Supply 120
Whopper ....109 | Gusto 105
Palma ....100 | ‡New Deal 107
†Mr. and Mrs. F. A. Carreaud entry.
‡Araho entry.

SEVENTH RACE—Purse $1,200, claiming, 3 year olds and up, $1\frac{1}{16}$ miles:
*Prince Abbot ....103 | *Bahamas 107
*Flashing Colors .108 | Blackmail 105
*Happy Helen ......97 | Midshipman 107
*Up and Up ....100 | Don Guzman 110
Paradun ....105 | Mad Frump 105

EIGHTH RACE—Purse $1,000, claiming, 4 year olds and up, mile and 70 yards:
Aburndale ....110 | *Sun Abbot 105
*Dunrock ....105 | *Our Harry 105
*Hidden Lore .....105 | *Fair Billy 110
Zipalong ....115 | Olamay 112
*Creston ....105 | *War Tide 105
*Dash In 105

*Apprentice allowance claimed.
Weather raining; track muddy.

AQUEDUCT RESULTS.

Purse $900, claiming, 2 year old maidens, 6 furlongs:
San Marino, 111 [Arcaro]...... 9-5 7-10 1-3
Bright Emerald, 105 [Merritt]....... 6-5 3-5
Waster, 120 [Gilbert].................. 4-1
Time, 1:14. Itsie Bitsie, Party Spirit, Sylvia G., Broadway Bill, Burnt Wood, Wrenace, and Flying Amazon ran.

SECOND RACE—Purse $900, 3 year olds and up, 1¾ miles over hurdles:
Little Woman, 142 [White]...16-5 1-1 1-3
Grey Phanton, 137 [Murdoch]....12-1 6-1
Becteach, 139 [Sessa].................. 4-1
Time, 3:31 2-5. Aries, Pinochio, Selfish Gain, Supreme, and Persian Prince ran.

THIRD RACE—Purse $900, claiming, 2 year olds, 6 furlongs:
Maxine F., 108 [Litzenber'r] 5-1 2-1 1-1
Dark Wizard, 108 [Meade].... 8-5 4-5
Indian Broom, 109 [Coruna].. 7-10
Time—1:12 4-5. Borsa, Founder, Corum, Marcabala, and Miss Bam ran.

FOURTH RACE—Purse $900, claiming, 3 year olds and up, 6 furlongs:
Epical, 105 [Litzenberger].....10-1 4-1 8-5
Soldier's Dream, 103 [Yager].. 1-2 1-4
Morning Mail, 108 [Wright].. 2-5
Time, 1:12 2-5. General Pulaski, Tell Why, Diverting, and Song ran.

FIFTH RACE—The Pharoas handicap, purse $1,000, 3 year olds and up, 1 mile:
Marching Home, 109 [Meade] 3-1 1-1 2-5
Spanish Way, 112 [Arcaro].... 3-5 Out
Sun Archer, 117 [Wright]..... Out
Time—1:37 1-5. Onrush and Whizzaway ran.

SIXTH RACE—Purse $900, claiming, 3 year olds and up, 1 1-16 miles:
Dunfox, 108 [Kopel].......... 3-1 7-10 Out
Cynwyd, 103 [Corona]........ 1-3 Out
Galloping Duchess, 111 [Ra'y] 2-5
Time—1:46 1-5. Apprehensive and Transcending ran.

NARRAGANSETT RESULTS.

FIRST RACE—Purse $1,000, claiming, 2 year old maidens, 5½ furlongs:
Bullfinch, 102 [Stevenson].18.80 8.40 5.40
Creme De M., 102 [Hanf'd] 7.30 5.00
Dixie Fox, 107 [Pascuma] 3.80
Time, 1:08 3-5. Be Just, Herondas, A. O. Connell, Criticize, Irish Ted, and Joy Flag ran.

SECOND RACE—Purse $1,000, claiming, 2 year old maidens, 5½ furlongs:
My Date, 102 [Howell].... 8.80 5.10 3.90
Lady Green'k, 107 [Mauro] 4.00 2.90
The Rew, 105 [Kaniar] 3.40
Time, 1:08 2-5. Counterpass, Molasses Bill, Paul Junior, Sturdy Boy, and Small Devil ran.

THIRD RACE—Purse $1,000, claiming, 3 year olds and up, 6 furlongs:
Proteus, 111 [Laidley].... 6.80 4.00 2.90
Raccoon, 111 [Howell] 5.40 3.30
Chimney Top, 104 [Hanf'd] 2.90
Time, 1:16 2-5. Helen Bab, Flagbearer, Stock Market, Really True, and Rhodius ran.

FOURTH RACE—Purse $1,000, the Howard W. Jackson, claiming, 3 year olds and up, 6 furlongs:
Hastipast, 103 [Howell]... 6.40 3.60 3.40
Liberty Oak, 106 [Reid]... 9.20 6.10
Chatterfol, 111 [Stout] 5.30
Time, 1:14 2-5. Pana Franka, Helios, Forewarned, General -A., and Lady Hockberger ran.

FIFTH RACE—Purse $1,200, claiming, 4 year olds and up, $1\frac{1}{16}$ miles:
Hokuao, 105 [Deering]..... 7.10 4.10 2.80
Miss Careful, 102 [Stev'n] 5.70 3.40
Incandescent, 104 [Wagner] 2.80
Time, 1:47. Manager Bill, Chrysmute, and Little Lad ran.

SIXTH RACE—Purse $1,000, claiming, 3 year olds and up, mile and 70 yards:
Red Roamer, 106 [Stev'n].13.70 5.30 3.20
Fabius, 106 [Rosen] 5.30 3.20
Seawick, 98 [Pascuma] 3.30
Time, 1:45 3-5. Moralist, Behemoth, Eddie Wrack, Tomfoolery, and Heedless Gal ran.

SEVENTH RACE—Purse $1,000, claiming, 4 year olds and up, mile and 70 yards:
Prefer, 107 [Phillips]...36.70 14.80 8.00
Respect, 110 [Stevenson] 3.80 2.80
Olamay, 110 [Saunders] 3.90
Time, 1:48. Mild, Golden Vein, Wasswanappi, Cantie, De Valera, and Mynah ran.

EIGHTH RACE—Purse $1,000, claiming, 3 year olds and up, 1⅛ miles:
Tristrap, 110 [Saunders]..45.00 13.50 6.80
Balancer, 105 [Deering] 6.30 4.20
Worthington, 110 [Howell] 4.60
Time, 1:56 2-5. Bourbon Prince, Sun Envoy, Three Daggers, Our Pal, Momo, Oscillation, and My Boss ran.

TODAY'S SELECTIONS

HAWTHORNE—CICERO, ILL.
[Fast.]
1—True Flight, Masterpiece, French Boy.
2—Fitkin, Irish Wake, Stealthy Step.
3—HOSE, Opening Night, Airy Heiress.
4—Flying Justice, Hueu, Broad Meadows.
5—Vanita, Foggy Night, Malimou.
6—St. Bernard, Myrtle Wood, Clang.
7—Boiling Point, Little Cynic, Royal Rover.
8—Parties, Brass Buttons, Port o' Play.

NARRAGANSETT—PAWTUCKET, R. I.
[Muddy.]
1—Helios, Sun Erin, Glendye.
2—Gold Signet, Drombo, Tractable.
3—Playmore, Bobby Buxton, Mantados.
4—Don Manuel, Moane Keala, Acautaw.
5—OLD REB, Safe and Sound, The Darb.
6—Time Supply, Whopper, Good Goods.
7—Mad Frump, Blackmail, Up and Up.
8—Zipalong, Olamay, War Tide.

DETROIT—MICH.
[Fast.]
1—Starogan, Merely, Mabel Krasa.
2—Vignola's Bud, Zekiel, Hammel.
3—Racketeer, Simon, Traggat.
4—Ted Clark, Pantofle, Pharatime.
5—Our Count, Ted Clark, Arson.
6—Robinson Crusoe, Dunfern, Brown Molasses.
7—Blind Hills, Ramgower, Brown Admiral.
8—Coflier, Peedeeque, Pomposo.
9 [sub]—Ladino, Attraction, Mueller.

AQUEDUCT, N. Y.
[Muddy.]
1—Reminiscent, Bud Brown, Long Shot.
2—Rideaway, Red Shank, World Series.
3—Pompeius, Capstan, Ever True.
4—Cheshire, Morpluck, Ann O'Ruley.
5—The Fighter, Brevity, Teufel.
6—Bill Farnsworth, Golden Lyre, Hollyhock.
7—SHEPHERD BOY, Thundertone, Black Falcon.

DETROIT ENTRIES.

FIRST RACE—Purse $800, claiming, 3 year olds and up, 6 furlongs:
Natalie Mae .... 98 | Merely 106
*Starogan ....107 | San Lu 112
*Vicki .... 98 | Princeton 106
Mabel Krasa ..... 98 | Wigrose 109
*Injustice ....104 | Charlie Dawn 101
Lumillion ....109 | Scout Chief 106

SECOND RACE—Purse $800, claiming, 3 year olds and up, 6 furlongs:
Donna Lascari ..102 | Hasty Hanna 97
Brilliant Dee .... 97 | Dorothy Alice 102
Zekiel ....115 | Royal Duchess 107
Maxway ....115 | *Pops Betty 102
*Nonconductor ...100 | *Hammel 108
*Vignolas Bud 92

THIRD RACE—Purse $800, claiming, 3 year olds and up, 1 mile 70 yards:
Chunk ....106 | Racketeer 113
*Nice Habits .... 98 | Simon 116
Morprin ....107 | *Blon Star 104
Polyp ....110 | Moreanmore 103
Lady Rockledge..107 | Traggat 113

FOURTH RACE—Purse $1,000, the Fall Handicap, all ages, 6 furlongs:
Sir Ridgeway.....104 | Woodlander 109
Moonson ....106 | Friend Charley...109
Dark Winter .....109 | McCarthy 106
Wild Pigeon .....104 | Pharatime 109
Ted Clark ....117 | Pantoufle 108

FIFTH RACE—Purse $3,000 added, the Wyandotte Handicap, 3 year olds and up, 1 mile 70 yards:
Unencumbered ...107 | Friend Charley ..107
*Arson ....106 | Count Tetrarch... 96
Pantoufle ....106 | Black Birder 106
Our Count ....118 | Ted Clark 116
†Easy Sailing....107 | Sir Ridgeway 101
†T. Donley entry.

SIXTH RACE—Purse $800, claiming, 4 year olds and up, 1 1-16 miles:
*Parafour ....101 | Dian 109
Brown Molasses .109 | Pretty Wise 109
*Fair Mole ......102 | *Panair 109
Dunfern ....109 | Robinson Crusoe..115
*I Pass 110

SEVENTH RACE—Purse $1,000, claiming, 3 year olds and up, 2 miles 70 yards:
Brown Admiral...106 | Faux Pas 106
Leministre ......101 | *Blind Hills 111
*Kentucky Moon.101 | Ramgower 116

EIGHTH RACE—Purse $800, allowances, 3 year olds and up, 1 mile 70 yards:
Dedication ......107 | Lily May 110
Contrary ....104 | Peedeeque 113
Herowin ....104 | Green Flame 104
Pomposo ....104 | No Doubt 110
Coflier 113

NINTH RACE—[Substitute]—Purse $800, 3 year olds and up, 6 furlongs:
Mueller ....106 | Just Imperial 104
*Thistle Jock..... 99 | Attraction 110
Imlay ....109 | Bonagai 109
*Durga ....101 | †Carl B...........106
†Ladino ....109 | Special Favor 103
*Baby Bane ...... 98 | Inflate 101
†Buckland and Works entry.
*Apprentice allowance claimed.
Weather clear; track fast.

AQUEDUCT ENTRIES.

FIRST RACE—Purse $900, maiden 2 year olds, 6 furlongs:
Bud Brown ....115 | Memory Book 115
Flying Dervish...115 | Reminiscent 115
Go Home ....115 | Steel Dust 115
Long Shot ....115 | *Millimeter 107

SECOND RACE—Purse $1,000, the Greentree Steeplechase handicap, 3 year olds and up, about 2 miles:
Red Shank ....144 | Sansarica 132
Rideaway ....141 | World Series 130
Snapback 138

THIRD RACE—Purse $900, claiming, 3 year olds and up, 6½ furlongs:
Capstan ....113 | Transport 108
Pompeius ....113 | Nankin 105
Slave ....108 | *Ever True 100

FOURTH RACE—Purse $2,500 added, the Stony Brook, 3 year olds and up, 1⅝ miles:
Cheshire ....113 | Morpluck 102
Rust ....110 | Ann O'Ruley 101

FIFTH RACE—Purse $5,000, the Junior Champion, 2 year olds, 6½ furlongs:
†The Fighter .....117 | Neap 110
Nedreigh ....115 | Phantom Fox 110
Valevictorian ...115 | Pullman 110
†Sangreal ....113 | ‡Granville 110
Wha Hae ....113 | ‡Teufel 105
Brevity 110
†Milky Way Farms entry. ‡Belair stud and Wheatley stable entry.

SIXTH RACE—Purse $900, 2 year olds, 5 furlongs:
Blind Blarney.....114 | Plea 110
Golden Lyre ......114 | Shining Sun 110
Hollyhock ....111 | Stubbs 110
Bill Farnsworth...110 | *Toby Tyler 109
Finisher ....110 | Light 107

SEVENTH RACE—Purse $900, claiming, 3 year olds and up, 1 mile:
Machilla ....117 | Thundertone 113
Shepherd Boy .....117 | Rockminster 112
Black Falcon .....113 | Raycart 108
Jimmy H. 113
*Apprentice allowance claimed.
Weather, cloudy; track, muddy.

DETROIT RESULTS.

FIRST RACE—Purse $800, claiming, 2 year olds, 5½ furlongs:
Imperial Maryan, 102 [Mojena] 14.20 5.40 4.60
I. King, 104 [E.Burns].... 14.00 5.20
Swiftlet, 110 [G.Atkins].. 5.00
Time, 1:08. *Buck Private, Blind River, *Hourless Queen, *Lucky Ruth, Moll, Seedling, Love Lyric, Obsteperous, and Wardell Ormont ran.
*Field.

SECOND RACE—Purse $800, claiming, 3 year olds and up, colts and geldings:
Screen, 102 [G.Burns]..... 8.40 4.20 3.40
Quick, 110 [G.Smith]....... 4.00 3.40
Pretty Monk, 112 [Rob't'n] 7.00
Time, 1:13. *Savenay, *Big Torch, Servant Pride, Bright Knot, Commandman, High Color, Imperial Bob, and Hooligan ran.
*Field.

THIRD RACE—Purse $800, allowances, 2 year olds, 6 furlongs:
Panicle, 108 [L.Hardy].... 5.00 2.80 2.40
Bereit, 110 [R.Holman]..... 3.20 2.60
Georgia Miss, 108 [Craig].. 2.60
Time, 1:12 3-5. Hi Well, Hasty Hermit, Playful Boston, Court, and Roxana S. ran.

FOURTH RACE—Purse $800, allowances, 3 year olds, 6 furlongs:
L.B.Wilson, 116 [Rob'tson].13.80 5.80 4.20
Plucky Baby, 108 [Turner] 10.40 7.80
American Emblem, 108 [Mojena] 3.20
Time, 1:12 3-5. Cold Shoulder, Imperial Betsy, *Gyana, Count Tetrarch, *Deer Fly, Maylite, *Gallant Miss, Zevson, and Sun Arena ran.
*Field.

FIFTH RACE—The Grosse Pointe handicap, Purse $1,000, 3 year olds and up, 6 furlongs:
Lanier, 115 [R.Fischer]... 6.40 3.40 2.60
Luxuro, 110 [Craig]........ 4.60 2.80
Dyak, 116 [T.May]........... 3.60
Time, 1:12 1-5. Nell Barton, Indefinite, Lovesick, and Sparkdale ran.

SIXTH RACE—Purse $800, 3 year olds and up, claiming, 1 mile and 70 yards:
Live One, 115 [Mattioli].. 5.60 3.40 2.60
Flower Day, 103 [Johnson] 6.80 3.80
Borsodi, 99 [Holman]...... 3.20
Time, 1:44 3-5. La Cherie, Dark Vive, Surveyor, and Royal Gold ran.

SEVENTH RACE—Purse $800, claiming, 3 year olds, 1 1-16 miles:
Volgadale, 106 [Bryson]..25.80 8.80 5.40
My Peter, 107 [Jackson].. 4.80 3.20
Night Flower, 106 [Burns] 3.00
Time, 1:47 2-5. *Delgado, Inherit, Poop Deck, My Miss, *Maple Dream, Hagerman, Paradox Girl, and Sun Lure ran. *Field.

EIGHTH RACE—Purse $800, claiming, 4 year olds and up, 1 mile and 70 yards:
*Migosh, 110 [Summers].. 9.00 4.00 2.60
Bender First, 108 [O'Mal'ey] 5.40 3.00
Scimitar, 110 [Smith]....... 2.80
Time, 1:45. Arctic Star, Reverberate, Kilmore, Col. Hatfield, Easter Sun, *Lugano, Yancey, *Mary Francine, and Swagger Stick ran. *Field.

HAWTHORNE
8 RACES DAILY—START 2:15
ADM. DAILY 75c incl. tax, SAT. $1 incl. tax
For Reservations: Cicero 5054
Trains, I. C. R. R., Lv. Van Buren St. 1:10, 1:30; Sat. 12:50, 1:10, 1:30; Rd. Trip 36c
"L" Spec., 12:43, 12:55, 1:07, 1:19, 1:31
Special Buses Lv. Daily Wilson Ave. & Sheridan Rd. 12:40, Sherman Hotel 1:25, Edgewater Beach Hotel, 12:30, Morrison Hotel (Clark St. Side), 12:55.

HAWTHORNE ODDS & JOCKIES

FIRST RACE—Purse $1,000, 2 year olds, maidens, 5½ furlongs:

Horse.	P.P.	Wt.	Jockey	Odds.
True Flight	3	115	No boy	30-1
Masterpiece	10	115	No boy	1-1
French Boy	7	115	No boy	30-1
Firing Squad	9	115	No boy	8-5
Lady Scout	5	112	H. Dudley	10-1
Freeze	4	115	J. Leyland	8-1
Myladylove	1	112	No boy	30-1
Sun Tryst	2	115	J. King	30-1
Ttennob	6	115	No boy	20-1
Judge Lewe	8	115	No boy	30-1

SECOND RACE—Purse $1,000, 3 year olds and up, claiming, 6 furlongs:

Horse.	P.P.	Wt.	Jockey	Odds.
Fitkin	4	104	W. Ray	5-2
Irish Wake	11	111	D. Brammer	1-1
Stealthy Step	16	108	F. Grill	8-1
Star Flash	8	111	L. Haas	10-1
Mintogee	12	110	C. Rollins	10-1
Barcardi Sweep	7	111	J. Kinnard	20-1
Well Heeled	1	109	No boy	30-1
Style Corner	2	109	D. McCown	30-1
Gay Banner	3	106	J. King	6-1
High Pockets	5	109	E. Gross	20-1
Barbara Carom	6	106	No boy	30-1
Cogay	9	106	No boy	30-1
Scotch Pepper	10	104	No boy	15-1
Oelniklas	13	104	No boy	30-1
Occult	14	106	J. Leyland	30-1
Myrtle Brooks	15	101	No boy	8-1
No More	17	104	No boy	4-1
Rapid Prince	18	109	Corbett	30-1
Little Duke	19	104	No boy	30-1
Single O	20	106	No boy	30-1

THIRD RACE—Purse $1,000, claiming, 2 year olds, 5½ furlongs:

Horse.	P.P.	Wt.	Jockey	Odds.
Hose	5	109	C. Corbett	3-1
Opening Night	12	104	J. King	4-1
Airy Heiress	16	110	No boy	10-1
Jocks Image	3	101	No boy	15-1
Valerie Jean	8	107	No boy	8-1
Betty Shaw	9	109	No boy	3-1
Bird of Blue	1	104	J. McCoy	15-1
Grandma's Girl	2	99	No boy	20-1
Whiskarita	4	104	J. Renick	15-1
Outwit	6	94	No boy	30-1
Inference	7	104	W. Hanka	30-1
Daria	10	104	L. Haas	10-1
Two Edged	11	99	W. Ray	10-1
Oh Dolly	13	102	J. Dobson	15-1
Natalie Alice	14	101	No boy	20-1
Closing Time	15	102	No boy	15-1
Trumps	17	106	No boy	20-1
Red Flyer	18	105	J. Martin	30-1
Poppet	19	102	No boy	30-1
Master Buck	20	109	C. Rollins	15-1

FOURTH RACE—Purse $1,000, claiming, 3 year olds and up, 6 furlongs:

Horse.	P.P.	Wt.	Jockey	Odds.
Flying Justice	8	111	F. Faust	8-1
Hueu	7	109	No boy	10-1
Broad Meadows	2	109	D. Brammer	2-1
Rubio	10	112	L. Haas	5-1
Lisa Belle	5	106	J. McCoy	6-1
Frederick	4	112	J. King	20-1
Terrier	1	112	No boy	15-1
Captain Joy	3	114	No boy	20-1
Sun Caprice	6	101	No boy	30-1
Bally Wise	9	104	No boy	20-1
Ep	11	106	No boy	4-1
Captain Red	12	107	H. Dudley	20-1

FIFTH RACE—Purse $1,000, claiming, 3 year olds and up, 1 1-16 miles:

Horse.	P.P.	Wt.	Jockey	Odds.
Vanita	2	102	W. Ray	3-1
Foggy Night	1	104	J. Renick	8-1
Malimou	5	107	D. Brammer	5-2
Countess Ann	4	101	No boy	15-1
Chief Mourner	3	99	No boy	4-1
Watersplash	6	101	J. King	5-2

SIXTH RACE—Entries on page 19.

SEVENTH RACE—Purse $1,000, claiming, 3 year olds, 1 1-16 miles:

Horse.	P.P.	Wt.	Jockey	Odds.
Boiling Point	8	105	No boy	4-1
Little Cynic	13	109	No boy	30-1
Royal Rover	2	103	No boy	6-1
Bonnie Princess	5	105	H. Dudley	15-1
Enella	4	103	W. Ray	30-1
Joseph J. G.	6	109	C. Corbett	8-1
Mighty Quick	9	107	No boy	10-1
Donnie W	1	104	F. Grill	10-1
Miss Vince	7	105	W. Hanka	4-1
Chance Dame	10	103	F. Faust	20-1

EIGHTH RACE—Purse $1,000, claiming, 3 year olds and up, 1⅛ miles:

Horse.	P.P.	Wt.	Jockey	Odds.
Parties	5	109	J. Leyland	4-1
Brass Buttons	10	107	J. Renick	4-1
Port O'Play	9	110	F. Grill	5-1
Trek	8	110	C. Corbett	4-1
Shasta Broom	1	110	D. Brammer	6-1
Let Her Play	2	107	W. Ray	8-1
Cherokee Sal	4	104	F. Faust	15-1
Senator Mike	3	105	No boy	10-1
Enro	6	105	No boy	20-1
Black Fool	7	110	No boy	30-1
Ogygia	11	107	No boy	15-1

DEMAND Glenmore

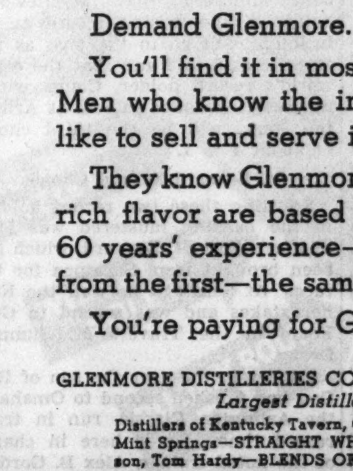

It's worth the Extra Effort

● Put an end to whiskey disappointments. Demand Glenmore.

You'll find it in most of the better places. Men who know the inside story of whiskey like to sell and serve it.

They know Glenmore's splendid aroma and rich flavor are based on its background of 60 years' experience—one family in charge from the first—the same distiller for 34 years.

You're paying for Glenmore—get it.

GLENMORE DISTILLERIES CO., Inc. · Louisville · Owensboro
Largest Distillery in Kentucky
Distillers of Kentucky Tavern, Glenmore, Two Naturals, Mint Springs—STRAIGHT WHISKIES . . . Old Thompson, Tom Hardy—BLENDS OF STRAIGHT WHISKIES

Glenmore's Glenmore
KENTUCKY STRAIGHT WHISKEY
100 PROOF

RAIN CEASES AT LAST; SOX PLAY YANKEES TWICE

Lyons, Stratton to Pitch at New York Today.

BY EDWARD BURNS.

[Chicago Tribune Press Service.]

New York, Sept. 6.—Manhattan got its first look at the sun in six days at 3:17 o'clock this afternoon. This seemed to substantiate a rumor circulated about the city during the rainy morning that tomorrow will be fair and warm and the Yankees and the White Sox will play a double-header. It will be the first major league baseball played in New York since last Sunday. Many Gothamites are said to think the season is over.

The precipitation this morning washed two games clear off the calendar. The Sox will have a total of 152 games, or fewer, for their 1935 record and only 20 in their season series with the Yankees, eight of which were played in Chicago in four days last week. The Yankees by splitting three of the double-headers in Chicago and taking the last, now are leading, 10 to 8, in the season series.

It Still Is Lyons, Stratton.

Ted Lyons and Monte Stratton tomorrow afternoon will have the opportunity to even the 1935 Chicago-New York count.

The Sox, forgetful of the fact that two of their double-headers with the Yankees in Chicago last week did not end till after 7 o'clock, optimistically have arranged to take off for Boston at 6:30 o'clock tomorrow evening. If the hope of clear weather does not materialize the young men will take a train shortly after lunch.

The Chicagoans, who haven't done much fretting during their layoff here, are eager to get going in all the four games scheduled for Boston. They are figuring on using the Red Sox as positive insurance against finishing in the second division.

Indians Are Worst Menace.

They expect the well rested Yankees to take care of Cleveland, the other menace to the Sox's first division ambitions.

Manager Dykes expects to use Vern Kennedy and Babe Phelps in the double-header at Boston Sunday and follow up with John Whitehead and Les Tietje in the single games Tuesday and Wednesday.

Pirates Score in All Innings; Win, 13 to 0

Pittsburgh, Pa., Sept. 6.—(AP)—The Pirates set a new season's record for effectiveness today when they pounded out 21 hits, starting with Bud Hafey's homer, and trounced the Dodgers, 13 to 0.

Pittsburgh scored in every one of eight innings and probably failed to equal the major league record in that respect only by not batting in the ninth. Seven major league clubs have scored in nine straight innings of a game, the Giants last performing the feat against Philadelphia in 1923. A couple of American league teams previously had recorded eight inning scoring stretches but none of the games listed in the record books were won by shutouts.

Cy Blanton, clever freshman hurler, blanked the Dodgers, giving only nine hits for his 17th victory of the season. He received some brilliant support from Second Baseman Pep Young, who made a circus catch with the bases full in the first and started a double play in the fifth while lying on the ground after a diving stop of Jim Bucher's drive. Score:

BROOKLYN.	Ab	R	H	P	A
Bord'ay,cf	4	0	3	3	0
Frey,ss	4	0	1	0	3
Bucher,rf	4	0	1	1	0
Leslie,1b	2	0	0	8	0
McC'hy,1b	2	0	0	5	0
D. Tay'r,lf	3	0	0	1	0
Stripp,3b	4	0	2	2	0
Jordan,2b	4	0	1	1	5
Lopez,c	1	0	0	2	0
J. Tay'r,c	1	0	0	1	1
Zachary,p	1	0	0	0	0
Baker,p	1	0	1	0	0
Babich,p	1	0	0	0	0
	32	0	9	24	9

PITTSBURGH.	Ab	R	H	P	A
Jensen,lf	6	0	4	0	0
Hafey,cf	6	2	2	2	0
P. W'er,rf	5	0	3	0	0
Vaug'n,ss	4	2	3	5	5
Thev'w,3b	5	1	2	0	5
Young,2b	5	2	1	2	2
Suhr,1b	5	2	2	13	0
Padden,c	5	3	2	5	0
Blanton,p	4	1	2	0	3
	45	13	21	27	15

Brooklyn ....000 000 000— 0
Pittsburgh ....111 221 14*—13

Errors—D. Taylor, Bucher, Frey [2]. Runs batted in—Hafey, Jensen [4], Thevnow, P. Waner, Blanton [2], Vaughan. Two base hits—Thevnow, Hafey, Padden, Jensen. Home run—Hafey. Stolen base—Bordagaray. Sacrifice—Lopez. Double plays—Leslie [unassisted]; Young to Vaughan to Suhr [2]; Vaughan to Suhr. Left on bases—Brooklyn, 7; Pittsburgh, 10. Bases on balls—Blanton, 1; Zachary, 1; Baker, 1. Struck out—Blanton, 5; Baker, 2; Babich, 1. Hits—Zachary, 7 in 3; Baker, 8 in 2 [none out in 6th]; Babich, 6 in 3. Losing pitcher—Zachary. Umpires—Stark, Sears, and Rigler. Time—1:53.

Montreal Royals Clinch International Pennant

MONTREAL, Sept. 6.—(AP)—Montreal clinched the International league pennant tonight by defeating Toronto, 2 to 1. The victory put Montreal beyond the reach of the second place Buffalo team. Each team has only four games to play. Buffalo which beat Rochester tonight, remained five games behind.

Up to Date Cubs' Batting Averages

	AB	R	H	2B	3B	HR	RBI	Pct.
Step'on	26	2	10	1	1	0	2	.385
Hartnett	358	53	122	28	6	12	81	.341
W. Her'n	577	96	189	48	5	7	74	.327
Demaree	308	49	98	16	1	2	52	.318
Galan	561	111	174	34	9	10	66	.310
Hack	361	60	110	20	8	3	55	.305
Klein	428	68	125	14	4	20	73	.292
O'Dea	178	27	50	13	1	6	36	.281
Cavarr'tta	512	74	141	24	11	6	66	.275
Henshaw	45	4	12	1	0	0	2	.267
Stainback	93	16	24	4	0	3	11	.259
Lindstrom	257	33	66	15	3	3	43	.257
Jurges	455	62	111	30	1	1	49	.244
Lee	82	6	18	3	0	0	8	.220
English	79	11	17	2	0	2	9	.215
Kowalik	14	1	3	0	0	0	1	.214
Warneke	80	7	17	1	0	0	12	.213
Casey	6	1	1	0	0	0	0	.167
Root	56	5	9	1	1	1	7	.161
French	72	3	11	1	0	0	5	.153
Carleton	55	4	7	0	0	0	1	.127
Shoun	4	2	0	0	0	0	0	.000

Team: at bat, 4,774; hits, 1,359; pct., .285.

Browns Beat Senators in DoubleHeader

Washington, D. C., Sept. 6.—(AP)—Late batting rallies today brought the St. Louis Browns a pair of victories over Washington, 11 to 8 and 2 to 1.

The Browns had the edge in a heavy hitting first game. Clift finally won with a home run in the ninth with two on base. Burns' double also drove in a run.

St. Louis had scored four in the third inning on five hits and a walk and led until the sixth, when the Senators scored five runs to take a one run advantage, 8 to 7.

Paul Andrews took a ten inning pitching duel from Buck Newsom to bring St. Louis its second triumph.

ST. LOUIS.	Ab	R	H	P	A
Lary,ss	6	2	2	3	3
Burns,1b	6	0	3	10	1
Solters,lf	6	1	3	3	0
Colem'n,rf	4	1	0	1	0
West,cf	2	2	1	1	0
Hemsley,c	4	2	3	6	0
Clift,3b	5	1	4	1	1
Carey,2b	5	1	1	2	4
Cain,p	2	1	1	0	1
VanAtta,p	0	0	0	0	0
Knott,p	1	0	0	0	1
	41	11	18	27	11

WASHINGTON.	Ab	R	H	P	A
Kuhel,1b	4	2	2	10	1
Manush,lf	5	0	1	4	0
Myer,2b	3	2	3	3	3
Miles,rf	4	1	2	1	0
Travis,3b	5	0	0	0	5
Powell,cf	5	1	3	0	0
Kress,ss	5	0	1	3	5
Bolton,c	4	0	0	5	0
Russell,p	1	0	0	0	0
Pettit,p	1	1	1	0	2
Coppola,p	1	0	0	0	0
Hadley,p	0	0	0	0	0
*Schulte	1	1	1	1	1
	†40	8	14	27	17

*Batted for Pettit in the 6th inning. †Stone batted for Hadley in the 9th.

St. Louis ....004 210 004—11
Washington ....002 105 000— 8

Errors—Cain, Coleman. Runs batted in—Solter [3], West [2], Hemsley, Miles [3], Travis, Manush, Carey, Powell [2], Kress, Clift [3], Burns. Two base hits—Powell [2], Burns [2]. Three base hits—West, Solters. Home run—Clift. Sacrifices—Van Atta, Miles, Knott. Double plays—Kress to Kuhel; Larry to Carey to Burns. Left on bases—St. Louis, 10; Washington, 10. Bases on balls—Cain, 3; Van Atta, 1; Russell, 3; Pettit, 1; Coppola, 1. Strikeouts—Cain, 1; Van Atta, 1; Knott, 3; Russell, 1; Pettit, 3. Hits—Cain, 7 in 3 2-3 innings; Van Atta, 5 in 2-3; Knott, 2 in 2 2-3; Russell, 10 in 3; Pettit, 3 in 3; Coppola, 3 in 2; Hadley, 2 in 1. Winning pitcher—Knott. Losing pitcher—Coppola. Umpires—McGowan, Summers, and Marberry. Time—2:19.

SECOND GAME.

ST. LOUIS.	Ab	R	H	P	A
Lary,ss	5	1	1	4	3
Burns,1b	5	0	3	7	0
Solters,lf	4	0	1	7	0
Colem'n,rf	5	0	2	2	0
West,cf	4	0	0	3	0
Hemsley,c	4	0	1	3	1
Clift,3b	4	0	0	1	1
Carey,2b	4	1	1	4	1
Andrews,p	4	0	1	0	0
	39	2	10	30	6

WASHINGTON.	Ab	R	H	P	A
Kuhel,1b	5	0	1	12	0
Stone,lf	5	0	0	3	1
Myer,2b	6	0	0	3	1
Miles,rf	5	0	2	1	0
Travis,3b	3	0	1	0	2
Powell,cf	5	0	0	2	0
Kress,ss	4	1	1	4	5
Starr,c	4	0	3	6	0
Bolton,c	0	0	0	0	0
Newsom,p	3	0	0	0	3
*Bluege	0	0	0	0	0
	39	1	8	30	14

*Ran for Starr in the 9th inning.

St. Louis ....001 000 000 1—2
Washington ....000 010 000 0—1

Errors—Carey, Lary, Kress. Runs batted in—Lary, Starr, Solters. Two base hit—Miles. Three base hits—Coleman, Kress. Sacrifice—Newsom. Double plays—Newsom to Kress to Kuhel; Stone to Bolton. Left on bases—St. Louis, 8; Washington, 11. Bases on balls—Andrews, 2; Newsom, 1. Strikeouts—Andrews, 1; Newsom, 6. Umpires—Summers, Marberry, and McGowan. Time, 2:04.

CLASSIC LEAGUE OPENS TONIGHT WITH 4 MATCHES

Opening matches in the Classic Bowling league will be held tonight at 8 o'clock at the Lorraine Arcade, 810 North Cicero avenue. Eight teams are entered and have been matched as follows:

Miller High Life vs. Oak Leaf Motors.
Baby Ruth vs. Ben Bey.
Pabst Blue Ribbon vs. Edelweiss.
Monarchs vs. Moulding-Brownell.

The lineups of the teams are:

MBiller High Life—F. Jerzyk, J. Sowa, J. Sounheim, E. Kraft, and Jake Lenzen.
Oak Leafs—V. Malecki, F. Rankin, H. Krebethke, L. Hile, and A. Gaines.
Baby Ruths—J. Bishop, G. Theel, P. Petersen, R. Pehrson, and L. Strouse.
Ben Beys—J. Kulik, G. Weissensell, T. Chyzy, J. Skovie, and A. Rankin.
Pabst—H. Freitag, E. Zajac, E. Schanz, E. Krems, and A. Carlson.
Edelweiss—W. Goldammer, P. Krumske, B. Flesch, Al Carlson, and J. Pucciaelli.
Monarchs—L. Faetz, H. Lange, L. Fuller, G. Morrison, and D. Winsberg.
Moulding-Brownell—W. Heerman, C. Pagel, A. Wang, W. Freitag, and E. Maricich.

A feature inaugurated this season is the individual match games to be bowled at the close of the regular matches each evening. Tonight's pairings are:

Bill Lenzen vs. Foby Rankin.
Jack Bishop vs. Tom Chyzy.
Ed Krems vs. Bill Flesch.
George Morrison vs. Wally Freitag.

A. A. A. TO DIRECT RACES TOMORROW AT ROBY TRACK

Officials of the contest board of the American Automobile association will take charge of the Roby speedway this morning and will supervise the racing program scheduled for tomorrow.

Officials who will handle the program that is expected to bring auto racing back to the Chicago area as a major sport will be T. E. Allen, secretary of the contest board; E. Von Hambech, zone supervisor; A. C. Fech, AAA representative; George Miller, referee; S. L. Davis, assistant referee; Harvey La Bounty, starter; Edward Rippee, clerk of course; Scotty Campbell, assistant clerk of course; Al Beecher, scorer; Claude Patello, assistant scorer, and Fred Willis, George Kapilla, Ray Miller, J. McCarthy, and J. Packard, technical committee.

Central of South Bend Beats West Allis, 13-7

South Bend, Ind., Sept. 6.—[Special.]—Before a crowd of 6,000 Central's football squad opened the 1935 high school season here tonight by defeating West Allis, Wis., 13 to 6. It was Central's first game under coach Bob Jones, former Indiana star who played with the college all-stars at Chicago last year.

Friends to Honor Phil Cavarretta at Today's Game

Phil Cavarretta, the youthful first baseman of the Cubs, will be the object of attention this afternoon for friends and countrymen. They're going to give the Chicago born Italian lad an automobile and many words of praise. Phil probably is hoping they don't forget that it takes gasoline to make an auto move.

Bill Lee will serve for the Cubs in the final with the Phillies this afternoon. The starter for the Phils will be Hugh Mulcahy.

Before yesterday's game started, two gentlemen who represented a Mexican group at East Chicago stepped up to the plate and presented a hand bag to José Gomez, the lad who is playing shortstop for the Phillies.

As an experiment, a canvas extension has been put on the left field side of the hitting back ground in center. Manager Grimm thinks improved visibility might help some of his batters, especially those who swing from the left side of the plate.

The paid attendance was announced as 6,373. The Ladies' day guests numbered 15,000. The club is now receiving mail applications for Ladies' day next Friday.

Galan's Home Run in Tenth Beats Phillies

[Continued from first sport page.]

threw badly. Warneke got Camilli on a roller to Herman. The Phillies had another chance to make headway in the third. Both Allen and Watkins singled to center with one out. Then Moore knocked a long fly to Demaree and Allen moved to third after the catch. Galan captured Camilli's fly for the third out.

It probably was a matter of great satisfaction to Warneke that Hack was present to take care of a sharp grounder in the fifth. Allen led off with a wicked drive close to third base, but Hack, with one of his copyrighted dives, cut off a sure two bagger and threw out the man at first. Watkins then fanned, but Moore tripled to left center. What would have been the tying run remained there when Jurges threw out Camilli.

After getting their two hits in the first inning the Cubs weren't heard from until Hack led off the fifth with a single between short and third. Jurges endeavored to sacrifice, but Camilli picked up his bunt and forced Hack at second. Warneke also bunted and this maneuver succeeded. However, Jurges was left on second because Galan fouled to Wilson.

Phils Get to Warneke.

One more hit was added to the total against Warneke in the seventh. Chiozza singled behind second with one out. Allen popped to Herman, who deliberately dropped the ball, but the only difference this made was that Chiozza was forced at second. Watkins fanned for the third out.

Warneke also fanned Moore to open the eighth, but a moment later Lon tumbled into the difficulties that grew into two Philly runs. Camilli lined a double into left field and went to third while Herman was throwing out Vergez. Wilson slammed a single into center and Camilli scored. Wilson immediately stole second and Gomez, a weak hitter, walked for the third time. Bowman singled to center and Wilson dashed across the plate. Bowman headed for second on the throw in, but was nipped when Warneke intercepted the ball.

Galan's Triple Ties It.

The Cubs tied it before anybody was retired in their half of the eighth, but faded out before they could get another run across. Galan led off with a tall fly which fell in the left field corner for a triple. With the infield drawn in, Herman looped a lazy single over short and Galan scooted home. Herman went to second on Klein's bunt and O'Dea was purposely passed. Demaree then popped to Gomez and Cavarretta was thrown out by Vergez.

The best the Phils could do in the tenth was a single by Wilson after two were out. Gomez fanned and Galan then proceeded to put on his personal finishing touch.

Helstrom Brothers Win on Medinah Boxing Card

The boxing Helstrom brothers, Johnny and Edward, won their bouts on the amateur boxing card at the Medinah Club of Chicago gymnasium last night. Johnny defeated Phil Saeli, while Edward triumphed over Danny Villa. Other results:

Benny Miller stopped Orville Eighmey [1].
Fred Lenz beat George Comis [3].
Ralph Wahado beat Frank Sarratorri [3].
Art Chandler beat Chester Kozar [3].
Owen Woods beat Howard Miller [3].
Frank Talaber beat Johnny Bove, 10 minutes. [Wrestling].

U. S. Softball Teams Begin TourneyToday

Forty-two men's teams and 14 women's teams representing 32 states and the District of Columbia will start play at noon today in the national amateur softball championship tourament at Lincoln park.

Chicago will be represented by the Litsinger Motors, men's city champions, and Frain Usherettes, women's city champions. The Hart Motors of Chicago, winners of the women's tournament last year, will defend their laurels, as will Ke-Nash-A of Kenosha, Wis., the men's champion.

The schedule:

12 NOON.

Ke-Nash-A club, Kenosha, Wis., vs. Cincinnati, O.
Schweins, St. Joseph, Mo., vs. Bowman Dairys, Madison, Wis.
Shosters, Wilmington, Del., vs. Charlotte, N. C.
Worsted Yarns, New York City, vs. Ernst All-Stars, New Orleans, La.
Agricultural, District of Columbia, vs. Atlas Life Insurance, Little Rock, Ark.
Clearwater, Fla., vs. South Carolina champion.
Henderson Fords, Detroit, vs. Newark, N. J.
Haven Suits, Grand Forks, N. D., vs. Club Oakview, Newport, Ky.
Eastman Kodak, Rochester, N. Y., vs. Cudahy Packers, Denver, Colo.

1:30 P. M.

Litsinger Motors, Chicago, vs. Crimson Coaches, Toledo, O.
Falcons, Great Bend, Kas., vs. Weaver-Walls, Cleveland, O.
U. S. Engineers' Corps, Memphis, Tenn., vs. Giffords, Milwaukee, Wis.
Rosedale Grocers, Huntington, W. Va., vs. McCulloughs, Atlanta, Ga.
Bendix Brakes, South Bend, Ind., vs. Buffalo, N. Y.
Roszelts, Peoria, Ill., vs. Page Dairy, Toledo, O.
City Transport Girls, Lansing, Mich., vs. Frains' Usherettes, Chicago.

3 P. M.

Phoenix Jewels, Phoenix, Ariz., vs. Hamilton Watch, Lancaster, Pa.
C. F. Papales, Pittsburgh, Pa., vs. Boone Dairy, Boone, Ia.
Holly Motors, Tyler, Tex., vs. Cinek Coals, Omaha, Neb.
A. A. A. Loan Co., Tulsa, Okla., vs. Great Falls A. C., Great Falls, Mont.
Oldsmobile Sixes, Lansing, Mich., vs. Emeralds, New Britain, Conn.
Beaver Dam Girls, Beaver Dam, Wis., vs. Hart Motors, Chicago.
Bermans' Girls, St. Paul, Minn., vs. Bloomer Girls, Cleveland, O.

4:30 P. M.
Second Round.

Kenosha-Cincinnati winner vs. Missouri-Wisconsin winner.
Ewald Creamery, Minneapolis, Minn., vs. winner of Detroit-New Jersey.
North Dakota-Kentucky winner vs. New York, Colorado winner.
Council Bluffs, Ia., Girls vs. Detroit Rails, Detroit, Mich.
Sunflower Girls, Topeka, Kas., vs. Wiltz Girls, New Orleans, La.

Consolation Round.

Kenosha-Cincinnati loser vs. Missouri-Wisconsin loser.
North Dakota-Kentucky loser vs. New York-Colorado loser.

WARD SOFTBALL GAMES.

The Twenty-seventh ward team advanced to the semi-finals of the Young Republican Athletic league softball tournament by defeating the Forty-sixth ward, 18 to 6, at Mills stadium last night. The semi-finals will be played Monday night. Last night's results:

Eleventh ward, 13; Tenth ward, 7.
Seventeenth ward, 18; Twenty-fourth ward, 16.
Twenty-seventh ward, 14; Forty-sixth ward, 7.

VAUGHAN LIFTS AVERAGE; NOW HITTING .397

[BY THE ASSOCIATED PRESS.]

Arky Vaughan made up lost ground in the National league and Big Six batting race yesterday as he rapped out three hits in four times at bat against Brooklyn. That raised his average from .394 to .397 and wiped out Thursday's loss. His National league rivals, Joe Medwick and Gabby Hartnett, lost one point each. Buddy Myer, the only American league member in action, gained one point with three hits in eight times up to break his tie with Hartnett.

	G	Ab	R	H	Pct.
Vaughan, Pirates	120	441	101	175	.397
Medwick, Cardinals	129	531	113	196	.369
Vosmik, Indians	127	526	71	184	.350
Myer, Senators	127	522	95	179	.343
Hartnett, Cubs	101	358	58	122	.341
Gehrig, Yankees	115	450	109	153	.340

TEXAS BIDS FOR EAST-WEST POLO SERIES IN 1936

Fort Worth, Tex., Sept. 6.—[Special.]—The East-West polo series may be played at El Ranchito polo field, located between Fort Worth and Dallas, next year as a sports feature of the Texas Centennial celebration. This was forecast today by Elmer J. Boeseke Jr., eight goal player on the Pacific coast.

Minor Leagues

AMERICAN ASSOCIATION.

	W.	L.	Pct.		W.	L.	Pct.
Minn'p'lis	86	57	.602	Milwaukee	70	72	.492
India'polis	79	60	.568	St. Paul	67	71	.486
Kas. City	76	64	.543	Toledo	59	81	.421
Columbus	76	66	.535	Louisville	48	90	.348

YESTERDAY'S RESULTS.

AMERICAN ASSOCIATION.
Minneapolis, 6-6; Milwaukee, 1-4.
Toledo, 10; Louisville, 9.
Indianapolis, 9; Columbus, 4.
Kansas City at St. Paul, rain.

SOUTHERN ASSOCIATION.
Atlanta, 8; Chattanooga, 4.
Little Rock, 8; New Orleans, 4.
Knoxville, 3; Nashville 2.
No other game scheduled.

INTERNATIONAL LEAGUE.
Newark, 4-2; Albany, 0-3.
Buffalo, 8; Rochester, 6.
Montreal, 2; Toronto, 1.

TEXAS LEAGUE.
Dallas, 5; Tulsa, 1.
Oklahoma City, 3; Fort Worth, 0.
Beaumont, 5; Galveston, 2.
Houston-San Antonio, postponed; rain.

WESTERN LEAGUE.
St. Joseph, 8; Des Moines, 4.
Cedar Rapids, 12; Keokuk, 1.
Only games played.

THREE EYE LEAGUE.
Decatur, 6; Peoria, 5.
Bloomington, 6; Fort Wayne, 5.
Springfield, 7; Terre Haute, 3.

WHO'S WHO in National Tennis

SIDNEY B. WOOD JR.

Sidney B. Wood Jr. of New York has been an outstanding tennis player, both at home and abroad, for the last seven years. He has been ranked among the first ten of America since 1930.

His chances of reaching the finals of the national tournament at Forest Hills are very good, if he can keep his temper, and hold that delicate physique of his together, but it is not likely he will be able to do both.

At the age of 14 Wood won the national boys' singles championship. That was way back when Chicago held all the important tennis events including the Davis cup matches. Wood, in 1928, only 16 years old, played in the world's championship tournament at Wimbledon, England, and lost in the third round.

Then he dropped out of tennis for a year. In 1930 Wood won two of the toughest tournaments in the country, Seabright and Southampton, beating George M. Lott, Frank X. Shields and Wilmer Allison, truly a great record for a lad of 18. Wood topped the year off by going to the round of four in the men's national meet at Forest Hills.

He returned in 1931 to Wimbledon, where he won every one of his matches, becoming the champion of the world. Wood made the Davis cup team that year and played against Great Britain at Auteuil.

The following year he again played at Wimbledon and later won the singles and doubles in the Irish championship tournament. Wood also beat Bunny Austin in the international matches at Eastbourne and was ranked fourth in the United States for that year.

In 1934 Sidney represented the United States in the Davis cup matches against Australia and Great Britain. At Wimbledon he reached the quarter-finals, where he lost a closely contested match to Jack Crawford.

If Wood doesn't reach the finals he has no one to blame but himself.

TWIN ORCHARD GOLFERS TO GET PRIZES TONIGHT

The Twin Orchard's golf club will hold a tournament dinner tonight at the clubhouse, Wolf road and Bryn Mawr avenue, at which 50 prizes, including cups, medals, and golf equipment, will be distributed among the winners. Sam Orner, president of the club, and Joseph Lipschultz, chairman of the entertainment committee, will be in charge of the prize distribution.

The final 18 holes of the match between M. L. Bein and Ed Steinberg for the club championship, will be played today. Among the prize winners in the various class events who will receive prizes at the dinner will be Assistant State's Attorney Irwin Clorfene, winner of class C; L. S. Jacobson, class D; Joe Lipschultz, class B, and Dr. S. Remington, class A.

PARK DISTRICT, BEARS SPONSOR FOOTBALL CLINIC

A football clinic for coaches, players, and fans will be conducted jointly by the Chicago Bears and the recreational bureau of the Chicago park district at Soldiers' field Saturday, Sept. 14.

The clinic, free to all, will take in the fundamentals of the game, which will be demonstrated by the Bear players. Time will be allotted to demonstrations of holding the ball, covering punts, place and drop kicking, position play, and team play on offense and defense, tackling and blocking.

Konecki and Rosenberg Win Amateur Fights

Henry Konecki beat Nate Bolton and Phil Rosenberg whipped Chris Boulahanis in five round feature bouts on the amateur boxing card last night at Northwest stadium. Other results:

Verne Patterson beat Harold Carter [3].
Henry Newman knocked out Frank Cavanaugh [1].
Dutch Long beat Charles Manna [3].
Jim O'Brien beat Sam Varvaro [3].
Tito Taylor beat Bob Murphy [3].

Preps Open Suburban Play Sept. 28

The Suburban High School Football league season will open Sept. 28 with two new members, Waukegan and Morton, taking part.

Waukegan joined the suburban basketball league last winter, but makes its debut in football while Morton returns after a two year absence.

Waukegan draws last year's champions, Evanston, as its opening opponent at Waukegan grounds. Morton is paired with Oak Park at Cicero. Proviso will entertain New Trier at Maywood in the other contest.

With the dividing of the Deerfield-Shields school, about 450 students were lost to the newly created institution, the Lake Forest High school. This shrinkage is expected to affect athletics there. The split also reduces the Deerfield enrolment to about 1,000 students, making it the smallest in the league.

S. A. Kahler of New Trier, starts his seventh season as chairman of the league. H. G. Pertz starts his seventh year as league secretary.

The only intersectional game announced by a member of the league is the trip to Canton, O., by Oak Park Nov. 16. The schedule follows:

Sept. 28—Evanston at Waukegan, New Trier at Proviso, Oak Park at Morton.
Oct. 5—Deerfield at Oak Park, New Trier at Morton, Proviso at Waukegan.
Oct. 12—Morton at Deerfield, Waukegan at New Trier, Proviso at Evanston.
Oct. 19—Deerfield at Proviso, Oak Park at New Trier, Morton at Evanston.
Oct. 26—Morton at Waukegan, Evanston at Oak Park, Deerfield at New Trier.
Nov. 2—Evanston at Deerfield, Waukegan at Oak Park, Proviso at Morton.
Nov. 9—New Trier at Evanston, Waukegan at Deerfield, Oak Park at Proviso.

15 Bike Teams Left in Race at Half Mark

The amateur six day bicycle riders passed the halfway mark of their six day race at Humboldt park last night. Marcel Lauwers and L. Ligman pair dropped out yesterday, leaving fifteen of the eighteen teams which started the race Tuesday afternoon.

At the end of the thirty-fourth hour two teams were tied for first place—the Charles Yaccino-Henry Sima combination, and the Maurice Gilles-Ray Ligman pair representing the C. Y. O. Yaccino and Sima led in points, scoring 225 to their rivals' 212.

During the evening four of the leading pro riders in the country—Torchy Peden, Jules Audy, Freddy Spencer, and Jimmy Walthour—gave bike exhibitions and staged a race, the team of Spencer-Walthour winning.

Winners of the 8 o'clock sprints were:

Bob Boyd, Mike Clarizio, Charles Yaccino, George Amundsen, Oscar Juner, Ray Bedard, Oscar Sellinger, George Brodeur, Bob Byrd, and Henry Sima.

11 P. M.—36TH HOUR.

	Miles.	Laps.	Pts.
1—C. Yaccino-H. Sima	624	7	248
2—M. Gilles-R. Ligman	624	7	235
3—F. Lemajeu-S. Gadrin	624	5	99
4—R. Bedard-A. St.Laurent	624	5	83
5—A. Byrd-W. Mann	624	4	105
6—D. Gill-E. Someday	624	4	95
7—B. Desplenter-W. Verte'ten	624	4	80
8—F. Pelleteier-H. Desroches	624	4	79
9—A. Sellinger-O. Sellinger	624	3	153
10—O. Juner-A. Englehardt	624	3	133
11—A. Waldack-L. Bianchini	624	2	31
12—G. Brodeur-B. Byrd	624	1	82
13—G. Amundsen-Smessaert	624	0	24
14—M. Clarizio-Bob Nelson	624	0	32

Leader—Gilles.

Home Run Leaders

Greenberg, Tigers	34	J. Moore, Phillies	17
Berger, Braves	30	Watkins, Phillies	16
Ott, Giants	29	Averill, Indians	16
Foxx, Athletics	29	Simmons, Sox	15
Gehrig, Yankees	27	Joe Moore, Giants	15
Bob Johnson, Ath.	25	Werber, Red Sox	14
Camilli, Phillies	22	Fox, Tigers	14
Collins, Cards	21	Coleman, Browns	14
Trosky, Indians	21	Lazzeri, Yankees	12
Klein, Cubs	20	Hale, Indians	12
Leiber, Giants	20	Goodman, Reds	12
Medwick, Cards	20	Bartell, Giants	12
Bonura, Sox	19	Hartnett, Cubs	12
Higgins, Athletics	19	Dickey, Yankees	11
Vaughan, Pirates	19	Lombardi, Reds	11
Solters, Browns	18	Radcliff, Sox	10
Gehringer, Tigers	18	Galan, Cubs	10

How Old Is My Bane? Doctors Disagree Again

Veterinarians again failed to agree yesterday on the age of the horse My Bane, which caused John D. Mikel, Carlock, Ill., turfman, to be ruled off the turf by the Lincoln Fields Jocky club board of stewards. Mikel ran the horse in a 2 year old race. The stewards alleged My Bane was a 3 year old when Mikel sent him into the 2 year event.

J. M. Kaiser, Chicago veterinarian, testified at the Illinois Racing commission hearing that in his opinion My Bane is a 2 year old. C. E. Kyle, Bloomington, Ill., veterinarian, told the commissioners My Bane is a 3 year old.

Because other important witnesses were absent, the hearing was continued by Peter B. Carey, chairman of the state racing commission, until Tuesday.

Oak Park Wins, 20-7, in League Golf Meet

Oak Park Country club defeated Riverside, 20 to 7, in one of the four matches in the West District Golf league at the Elmhurst Country club yesterday. In other matches Elmhurst won from Hinsdale, 26 to 1; Glen Oak triumphed over Brookwood, 20 to 7, and Medinah beat Westward Ho, 18 to 9. The low scorers were Fred Wagner, Westward Ho, and Charles Smead, Elmhurst, who carded 72's.

W-G-N OBTAINS EXCLUSIVE RIGHT TO BEARS' GAMES

Will Start Broadcasts on Oct. 13.

The Chicago Bears' football games, at home and abroad, are to be broadcast again this season by W-G-N. George Halas, president of the Bears, has signed an agreement with the management of THE TRIBUNE station granting exclusive broadcast rights under the sponsorship of the same automobile company which presented them last season. The first broadcast will be on Oct. 13 when the Bears play at Philadelphia.

Bob Elson will broadcast the home contests from a special radio booth to be erected on the 50 yard line at Wrigley field. The broadcasts will start 15 minutes before the kickoff so that the lineup and other information may be given.

Out of town games will be brought either by direct wire from the scene of the contests or by the use of telegraphic reports. Nine games are on the broadcast schedule, five at home and four in other cities. The schedule:

Oct. 13—Bears at Philadelphia.
Oct. 20—Brooklyn at Chicago.
Oct. 27—Green Bay at Chicago.
Nov. 3—Bears at New York.
Nov. 10—Bears at Boston.
Nov. 17—New York at Chicago.
Nov. 24—Detroit at Chicago.
Nov. 28 [Thanksgiving]—Bears at Detroit.
Dec. 1—Chicago Cardinals vs. Bears at Wrigley field.

If the Bears reach the championship contest this tenth game also will be presented exclusively in Chicago territory by W-G-N.

MIGRATORY BIRD ACT UPHELD BY GEORGIA JUDGE

Savannah, Ga., Sept. 6.—(AP)—The constitutionality of the federal migratory bird act was upheld today in a decision of Judge William H. Barrett in the United States District court for southern Georgia.

The attack on the constitutionality of the act was made in a demurrer filed by Leo F. Griffin of Savannah to an indictment charging him with shooting mourning doves over a baited field.

Judge Barrett overruled the demurrer.

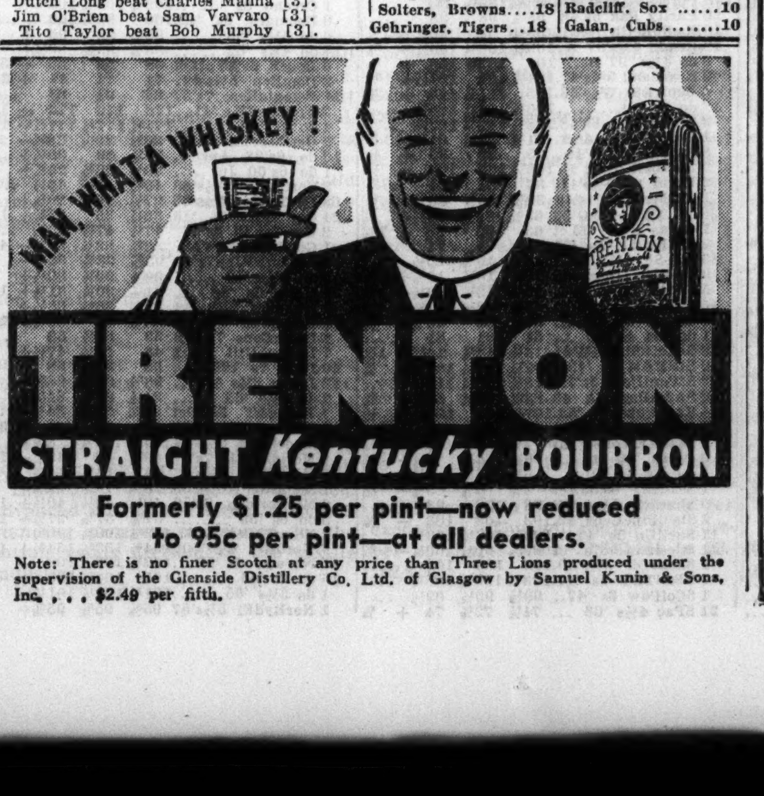

SECOND GRADE RAILS LEAD BOND PRICES UPWARD

Nearly All Classes Gain; Federals Easy.

BOND AVERAGES

[Compiled by the Associated Press.]

	20 rails.	10 indus.	10 util.	10 fgn.
Net change	+.5	+.1	+.2	+.3
Friday	83.1	98.9	98.4	68.4
Previous day	82.6	98.8	98.2	68.1
Month ago	82.1	98.7	97.8	68.7
Year ago	82.0	87.9	84.2	63.4
1935 high	87.8	99.1	98.6	70.4
1935 low	76.4	92.2	84.5	65.5
1934 high	89.4	92.9	88.9	70.0
1934 low	74.5	73.7	68.2	60.2
1932 low	45.8	40.0	64.6	42.2
1928 high	101.1	98.9	102.9	100.5

10 LOW YIELD BONDS.

Friday	109.7	Prev day	109.6
Month ago	109.8	Year ago	106.5
1935 high	110.7	1935 low	107.9
1934 high	108.3	1934 low	99.1
1928 high	104.4	1932 low	86.8

[Chicago Tribune Press Service.]

New York, Sept. 6.—Domestic corporation bonds were carried forward over a broad front today on the New York exchange. Although trading interest was centered on the more speculative and second grade isues which are directly influenced by the strength in the junior equities, many of the better type corporate bonds were well taken at advancing prices.

Nearly All Classes Gain.

The improvement extended into virtually all classifications except the United States government loans, which were mildly reactionary most of the day. Trading in that group was comparatively light, however, and declines were limited to 1-32 to 5-32 point. Both the direct and guaranteed obligations were soft, with the treasury 2⅞s most active.

Second grade railroad liens assumed active leadership in the advance anr gains of one to three points were spread well over that list at the end of the day. The bonds of New Haven, Southern Pacific, Southern Railway, Wabash, and Baltimore and Ohio were all prominent in the upswing. Public utility bonds reflected a good demand with American Water Works and Electric 6s and International Telephone convertible 4½s strong features of the group at net gains of more than 2 points.

Murray Body Rises 10½.

Special movements included a gain of 10½ points in Murray Body 6½s to a new high record at 166, and advances of over 3 points in American Rolling Mills 4¼s and Bush Terminal 4s.

Foreign dollar bonds were steady to moderately higher in light trading. French and German government 7s both moved up about a point, while the remainder of the group held within a narrow trading range. Peruvian government issues were a shade easier on the delay of further details on the intention of the government to service its dollar loans.

INVESTORS' GUIDE

If you wish information about investments or insurance write to The Tribune Investors' Guide. Inclose stamped, self-addressed envelope for reply. Answers of public interest are published, but inquirers' names are never revealed. Beyond care in securing information The Tribune assumes no responsibility.

Saturday, September 7, 1935.

[Copyright: 1935: By The Chicago Tribune.]

Johns-Manville.

Investors' Guide: Please give me a report on Johns-Manville stock.—W. F. A.

Answer: Johns-Manville corporation is the leading corporation in the asbestos field. The largest market for asbestos products in normal times is the building industry, followed by the automobile industry. Products manufactured by Johns-Manville, however, are sold to a wide range of industrial users.

Sales in the first half of 1935 were $14,773,000 and net income was $798,000, or 71 cents per common share. This compared with sales of $11,654,000 and net income of $174,000, or only $2.32 per preferred share, for the first half of 1934.

The four year record of earnings follows:

	Net sales.	Net income.	Inc. per com. shr.
1934	$27,300,000	$ 694,000	$0.22
1933	21,232,000	42,000	*0.64
1932	20,409,000	*2,829,000	*4.47
1931	33,481,000	859,000	0.45

*Loss.

Earnings during the eight preceding years ranged from a low of $2,408,000 to a high of $6,592,000.

Current position at the close of 1934 appeared adequate for current needs. There is no funded debt. Capitalization consists of 75,000 shares of 7 per cent $100 par cumulative preferred and 750,000 shares of no par common. On July 15, 1935, a 25 cent dividend was paid on the common, the first since June, 1932. Another 25 cent dividend is payable Oct. 15. Preferred dividends have been paid regularly.

Sioux City Service.

Investors' Guide: I shall appreciate your advice as to Sioux City Service first 6s, due 1951.—Miss B. C.

Answer: Sioux City Service company furnishes street car service to Sioux City, Ia. It is an operating subsidiary of Sioux City Gas and Electric company.

The company managed to cover its fixed charges by the slim margin of 1.05 times in 1934. Losses were sustained in the three preceding years. Only 44 per cent of fixed charges was earned in 1933, 68 per cent in 1932, and 79 per cent in 1931. Current assets on Dec. 31, 1934, were $93,000 and current liabilities were $60,000.

The $1,070,000 of first 6s, due 1951, are guaranteed by Sioux City Gas and Electric. Although this company's earnings provide a larger margin of coverage for fixed charges than do those of the traction company, they still are somewhat restricted.

The bonds are somewhat speculative.

NEW YORK BOND TRANSACTIONS

Friday, September 6, 1935.

Total sales, par value........$13,358,000 Total sales 1935 to date..$2,257,170,000
Year ago.................... 16,066,000 Total sales 1934 to date.. 2,713,371,000

UNITED STATES GOVERNMENT BONDS.

Sales in thous.	Issue—	High.	Low.	Close.	Net chge.	Closing Bid.	Closing Asked.	Yield.	Close yr. ago.
258	Liberty 4th 4¼s, 1933-'38	100.25	100.24	100.24—	.3	100.24	100.26	....	103.80
3	Liberty 4th 4¼s, '33-'38, reg.	100.21	100.21	100.21—	.4	......	......	....	......
377	U S Treasury 3¼s, '43-'45	105.1	104.30	105.1 —	.1	105	105.1	2.56	......
3	U S Treasury 4s, 1944-'54	110.20	110.18	110.18—	.4	110.19	110.20	2.70	106.24
2	U S Treasury 3⅜s, 1946-'56	109.8	109.8	109.8 —	.4	109.8	109.10	2.73	105.00
1	U S Treasury 3⅜s, 1943-'47	106.4	106.4	106.4 —	.2	106.4	106.8	2.48	102.90
31	U S Treasury 3¼s, 1941	107.20	107.16	107.16—	.2	107.16	107.19	1.88	102.10
137	U S Treasury 3¼s, 1944-'46	104.27	104.20	104.23—	.2	104.22	104.23	2.63	101.20
31	U S Treasury 3⅛s, 1946-'49	103.23	103.16	103.18—	.2	103.14	103.18	2.74	100.14
76	U S Treasury 3⅛s, 1949-'52	103.9	103.4	103.5 —	.4	103.4	103.7	2.85	......
278	U S Treasury 3s, 1946-'48	102.18	102.13	102.16	...	102.25	102.16	2.73	99.18
489	U S Treasury 3s, 1951-'55	102.22	102.16	102.16—	.5	102.16	102.19	2.80	99.22
254	U S Treasury 2⅞s, 1955-'60	100.5	100.1	100.2 —	.5	100	100.2	2.87	......
102	Fed Farm Mtg 2¾s, 1942-'47	100	99.30	99.30—	.1	99.30	100	2.76	......
22	Federal Farm Mtg 3s, 1947	101.15	101.12	101.15—	.2	101.13	101.15	2.75	......
26	Federal Farm Mtg 3s, 1949	101	100.30	101 —	.3	100.30	101	2.87	97.15
68	Home Own Loan 3s A, 1952	100.29	100.24	100.25—	.4	100.26	100.28	2.90	97.14
110	Home Own Loan 2¾s, '39-'49	99.28	99.23	99.25—	.2	99.25	99.26	2.77	......

UNITED STATES TREASURY CERTIFICATES.
[Quoted by C. F. Childs & Co.]

Issue—	*Bid.	*Asked.	Yield.
418 Notes, series D 2½s, Dec. 15, 1935	100.30	101	—11-32
558 Notes, series C 2⅞s, April 15, 1936	101.28	101.30	— 7-32
686 Notes, series E 1⅛s, June 15, 1936	100.27	100.29	— 3-64
364 Notes, series A 3¼s, Aug. 1, 1936	102.30	103	— 3-32
514 Notes, series D 1½s, Sept. 15, 1936	101.14	101.16	.02
357 Notes, series B 2¾s, Dec. 15, 1936	103.10	103.12	.08
428 Notes, series C 3s, Feb. 15, 1937	104.1	104.3	.13
502 Notes, series B 3s, April 15, 1937	104.11	104.13	.24
817 Notes, series A 3¼s, Sept. 15, 1937	105.10	105.12	.56
276 Notes, series A 2⅝s, Feb. 1, 1938	104.25	104.27	.58
455 Notes, series C 3s, March 15, 1938	105.10	105.12	.84
618 Notes, series B 2⅞s, June 15, 1938	105.6	105.8	.95
596 Notes, series D 2½s, Sept. 15, 1938	104.7	104.9	1.05
New issue, W. I. notes, series C 1½s, March 15, 1939	100.10	100.12	1.39
1,293 Notes, series A 2⅛s, June 15, 1939	102.18	102.20	1.41
521 Notes, series B 1⅜s, Dec. 15, 1939	100	100.2	1.36
516 Notes, series A 1⅝s, March 15, 1940	100.20	100.22	1.47
139 Notes, series B 1½s, June 15, 1940	100.4	100.6	1.46

United States treasury 183 day discount bills were quoted yesterday at bid prices to yield .25 per cent; no asked price. *Fractional parts of quotations are in 32ds of 1 point.

DOMESTIC.

Sales thous.	High.	Low.	Close.	Net chng.
64 LautaroNit 6s'54	17	16½	16¾—	¼
5 LehValCoal 6s'38	95	95	95 +	½
1 do 5s '64	67	67	67 +	2
3 LehighVal 5s2003	51	49⅞	51 +	1
5 do 4½s 2003	44	44	44 +	¾
21 do 4s 2003	40⅝	40	40¼+	¾
1 LehVHTrm 5s'54	98¼	98¼	98¼+	⅝
1 Liggett&M 7s '44	131	131	131	...
4 do 5s '51	120½	120	120½+	½
10 Loews Inc 6s '41	104⅛	104⅛	104⅛—	⅜
[illegible]				
54 do 4½s '81	74	72⅞	73¾+	1
33 do 4½s '69	74¼	73½	74 +	1¼
47 do rfg 4s '55	97½	97¼	97¼	....
23 do col tr 4s '49	80	79⅝	80 +	½
38 do 4½s Ore '77	86¼	85½	85½+	¼
44 SouthRy 6½s '56	55	52	54⅜+	2⅛
34 do gen 6s '56	54	52	53⅛+	1⅝
21 do con 5s '94	83½	82	83 +	1
142 do gen 4s '56	41	39⅝	40½+	1
[illegible]				

FOREIGN.

Sales thous.	High.	Low.	Close.	Net chng.
[illegible]				
1 Taiw E P 5½s'71	82⅛	82⅛	82⅛—	⅞
1 TohoElPw 7s '55	93½	93½	93½	....
11 Tokio Cy 5½s '61	80	79½	79½—	½
1 TokioEl Lt 6s '52	83	81	83	....
1 UnStlW 6½s'51 A	33¼	33¼	33¼+	¼
1 do 6½s '47 A	33⅛	33⅛	33⅛—	⅜
10 Uruguay 6s '60	37⅞	37¾	37¾	....
6 Vien City 6s '52	88	87½	88 +	1⅛
2 WestpUEP 6s '53	32¼	32⅛	32¼—	¼

xin—Ex interest. ct—Certificates.

OFFICIAL WEATHER FORECAST

The official forecast for today and tomorrow and yesterday's table of records follow:

Wisconsin—Cloudy Saturday, Sunday, probably showers; little change in temperature.

Indiana—Fair Saturday; Sunday cloudy, possibly showers in north, warmer in south.

Ohio—Fair, warmer Saturday; Sunday fair, probably followed by showers Sunday afternoon or night.

Lower Michigan—Fair Saturday, except possibly showers in northwest; cloudy Sunday, showers likely.

Upper Michigan—Showers Saturday or Saturday night, probably Sunday; warmer Saturday in east, north.

Missouri—Fair Saturday, probably followed by showers at night or Sunday; cooler Sunday in northwest.

Iowa—Unsettled Saturday, probably Sunday, with local showers; warmer Saturday in southeast, cooler in northwest; cooler Sunday in east, south.

Minnesota—Showers Saturday; Sunday fair, except showers in south.

North Dakota—Cloudy Saturday; Sunday fair.

South Dakota—Cloudy, cooler Saturday; Sunday cloudy.

Nebraska—Cloudy, showers in east, south, cooler Saturday; Sunday cloudy, showers in south.

Kansas—Fair in southeast, showers in west, north, cooler in northwest, north central Saturday; Sunday possibly showers, cooler in east, south.

Place of observation. State of weather. Sept. 6, 1935, 8 p. m. Chicago daylight time.	Direction of wind	Temp. 8 p. m.	Highest today	Lowest last night	Precipitation 24 hours
East central states—					
Alpena, cloudy	N.	56	66	52	...
Cairo, cloudy	N.	70	74	56	...
Chicago, clear	S.E.	63	68	50	...
Cincinnati cloudy	N.	66	72	52	...
Cleveland, clear	N.W.	64	70	58	...
Detroit, cloudy	N.E.	64	74	48	...
Escanaba, cloudy	S.	60	62	46	...
Evansville, cloudy	N.	70	74	54	...
Fort Wayne, clear	N.W.	66	72	48	...
[illegible]					
Rapid City, cloudy	N.	68	72	50	...
Sioux City, cloudy	N.	74	76	60	.08
St. Louis, clear	N.	72	78	58	...
Springfield, Mo., clear	S.E.	72	76	56	...
Wichita, clear	S.	80	82	58	...
Williston, cloudy	N.	64	68	52	...
Eastern states—					
Albany, clear	N.W.	66	72	56	...
Atlanta, cloudy	N.W.	76	84	62	...
Boston, clear	N.W.	62	66	66	.01
Buffalo, cloudy	N.W.	64	68	54	...
New York, clear	N.W.	70	72	64	1.58
Oswego, cloudy	W.	64	66	52	...
Parkersburg, cloudy	N.W.	66	74	54	...
Philadelphia, clear	N.W.	70	74	64	2.31
Pittsburgh, clear	N.W.	64	72	54	...
Raleigh, cloudy	E.	78	84	68	1.86
Washington, cloudy	N.	68	78	64	.66
Gulf states—					
Abilene, cloudy	E.	66	68	62	.78
Amarillo, clear	S.E.	72	78	60	...
Brownsville, clear	S.E.	84	90	80	.34
El Paso, clear	N.W.	90	92	64	...
Dallas, cloudy	E.	66	68	64	.20
Galveston, cloudy	E.	82	66	M.	M.
Jacksonville, cloudy	S.W.	80	88	78	.28
Miami, clear	S.	82	88	78	...
Mobile, clear	N.E.	82	90	66	...
Montgomery, clear	S.W.	80	88	66	...
New Orleans, clear	W.	84	88	72	...
San Antonio, cloudy	E.	74	78	70	.82
Shreveport, cloudy	E.	74	80	66	...
Tampa, clear	W.	78	86	76	.04
Vicksburg, cloudy	N.	74	82	60	...
Mountain states—					
Boise, clear	W.	84	86	52	...
Cheyenne, cloudy	N.E.	60	68	48	.04
Denver, cloudy	W.	66	76	58	...
Havre, cloudy	W.	60	62	52	...
Helena, cloudy	N.W.	52	54	46	.07
Lander, cloudy	N.	62	66	52	...
Miles City, cloudy	N.W.	60	62	56	...
Phoenix, cloudy	S.	94	102	78	...
Pueblo, cloudy	N.W.	80	90	56	...
Salt Lake City, cloudy	N.	84	84	64	.06
Santa Fe, clear	S.W.	78	80	52	...
Yellowstone Pk., clear	N.W.	54	60	46	...
Pacific states—					
Fresno, clear	N.W.	84	88	56	...
Los Angeles, clear	S.W.	70	78	60	...
Portland, Ore., clear	N.W.	88	88	58	...
San Diego, clear	W.	68	72	66	...
San Francisco, cloudy	W.	60	60	52	.01
Seattle, Wash., clear	N.W.	80	82	54	...
Spokane, clear	N.E.	78	78	60	...
Walla Walla, clear	N.	84	86	58	...
Canadian—					
Battleford, cloudy	N.W.	64	64	44	.02
Calgary, clear	S.	62	64	42	...
Edmonton, cloudy	S.W.	62	66	42	...
Medicine Hat, clear	S.E.	60	62	50	...
Minnedosa, cloudy	N.W.	50	54	42	.01
Montreal, clear	W.	62	68	54	...
Qu' Appelle, cloudy	N.	54	60	42	...
The Pas, rain	N.	52	62	44	.38
Toronto, clear	N.	58	70	50	...
White River, cloudy	W.	50	58	40	.02
Winnipeg, cloudy	N.	52	58	36	.02

U. S. TREASURY

[Chicago Tribune Press Service.]

Washington, D. C., Sept. 6.—The following is a statement of the condition of the United States treasury on Sept. 4, 1935:

Income to date this year	$ 603,300,000
Income to date last year	553,600,000
Increase	$ 49,700,000
Army	49,500,000
Navy	63,700,000
Veterans' cost to date	195,300,000
Agricultural aid	256,800,000
Relief	279,000,000
Public works	76,700,000
Aid to home owners	23,200,000
Deficit this year	689,000,000
Deficit last year	459,400,000
Increase	$ 229,600,000
Balance general fund today	$ 1,521,700,000
Balance previous day	1,553,600,000
Decrease	$ 31,900,000
Public debt this date	$29,011,300,000

METALS.

NEW YORK, Sept. 6.—(AP)—COPPER—Quiet. Electrolytic, spot and future, 8.50c per lb; export, 8.20@8.25. TIN—Steady. Spot and nearby, 48.60c per lb; future, 47.90. IRON—Quiet, unchanged. LEAD—Steady. Spot New York, 4.35@4.40c per lb; East St Louis, 4.20. ZINC—Dull. East St. Louis, spot and future, 4.60c per lb. ALUMINUM—19.00@22.00c per lb. ANTIMONY—Spot, 13.00c per lb. STEEL—Prices were unchanged.

CHICAGO STOCKS RISE AGAIN, LED BY AUTO GROUP

14 Issues Set New Highs for This Year.

Automobile and motor accessory shares again led trading on the Chicago Stock Exchange yesterday when 14 issues advanced to new 1935 highs in a market that exhibited strength in all sections. Four of the new tops and more than one-third of the 64,000 share volume were accounted for by five leaders in the motor group.

Noblitt-Sparks continued the pacemaker, closing 1⅞ higher at 27⅞ after striking a ceiling of 28. Statisticians figured out that 30½ would constitute an all time high, taking into account the 112 per cent in stock dividends paid since the former top of 64½ was made during the boom year of 1929.

Dividend Boost Rumored.

Noblitt's present leadership is attributed to reports that the company soon will either raise its present dividend materially or declare a generous stock distribution which may run as high as 33⅓ per cent. Unconfirmed reports said that application may be made for a listing on the New York Stock exchange. Nearly 5,000 shares were traded yesterday.

Houdaille-Hershey B rose a full point to a new high of 22⅛ in a 6,500 share trade which was the second heaviest in any single issue yesterday. Bendix touched a new top of 21½ and closed at 21¼ for a half point rise in 3,750 share turnover. Borg-Warner, somewhat less active, gained a point and was near its previous 1935 high.

The heaviest trading of the day was the 6,700 share turnover of Cord, which jumped a half point to 4⅞ and a new high for the year following reports that the company will introduce an automobile powered by a Diesel engine.

Steel Also Strong.

Steels, while not particularly active, were strong. Ryerson gained nearly a point to a new top of 51¾. Keystone common and preferred rose a point or more to new tops. Continental advanced fractionally in fairly active trade.

Merchandise shares behaved well, Marshall Field rising half a point and Butler Brothers three-eighths. The latter had a turnover of 4,400 shares. Chicago Mail Order, not traded for several days, advanced more than two points.

Commonwealth Edison led the utilities with a 2½ point jump. Packers were steady to a trifle lower. Williams hopped a point and a half to 8¼, its best price since 1930.

Of the 101 issues traded, only 16 declined. Fifty-eight advanced and 27 were unchanged.

BANK STOCKS

CHICAGO.

	Bid.	Ask.
Am National Bk & Trust Co.	180	190
Central Republic Co.	9½	10½
Chicago Title & Trust Co	121	124
City National Bk.	90	100
Continental Illinois Nat Bk.	69	71
Continental Illinois Co c b i	.45	.55
First National Bk.	168	172
Harris Trust & Savings Bk.	250	265
Mercantile Trust & Sav Bk.	75	85
Merchandise Bk & Tr Co.	85	90
National Boulevard Bk.	160	175
National Builders' Bk.	19	24
Northern Trust Co.	525	535
Personal Loan & Savings Bk.	110	120
Terminal National Bk.	20	23

NEW YORK.

	Bid.	Ask.		Bid.	Ask.
Bk Manhat.	24½	26	First Bos C	51½	53
Bankers' T.	60	62	First N Bos	40¾	42¾
Bklyn Tr	92	97	First Nat	1705	1745
C Han B & T	112	115	Guaranty T	297	302
Chase Nat.	32	34	Irving Tr	15¼	16¼
Chem B & T	46½	48½	Mfr's Tr	32	34
Commercial.	155	161	Nat City	29½	31½
Cont B & T	16½	18	N Y Trust.	110	113
CornEx B&T	55	56	Public	34	36
Empire Tr.	19¼	20¼	Title G & T	9½	10½
Fifth Av	1000	1035	U S Tr	1835	1885

SUGAR

NEW YORK, Sept. 6.—(AP)—SUGAR—Raw sugar was firm today. Although no sales were reported, refiners were showing more interest and were willing to pay 3.50c per lb for sugars for October delivery, or 5 points above the last paid price, with nothing offering below 3.55c Firmness in the spot market and fears of a scarcity of supplies for delivery purposes caused further sharp advances in futures, particularly in the old crop positions. These at one time were 7 to 9 points higher, while the new crop months were up 1 to 2 points. Final prices were 4 to 7 points higher on the old and 1 point lower on the new. Sales, 13,750 tons, of which about half was in the December position. In the No. 1 contract final prices were unchanged to 5 points higher with sales of only two lots, or 100 tons. The range follows:

Raw sugar prices in cents per pound:

	Open.	High.	Low.	Close.	Prev. close.
September	2.53	2.59	2.53	2.59	2.53
December	2.44	2.51	2.44	2.50	2.43
January	2.07	2.07	2.04	2.04	2.06
March	2.06	2.07	2.06	2.06	2.06
May	2.12	2.12	2.11	2.11	2.10
July	2.17	2.17	2.17	2.17	2.16

Refined was unchanged to 5.10c per lb for fine granulated with only a moderate withdrawal demand reported. Second hand supplies were still available at from 5.00c to 5.05c.

[Note—The above raw sugar prices exclude processing tax of ½c per lb. Refined sugar prices include the tax.]

WOOL MARKET

BOSTON, Mass., Sept. 6.—A heavy volume of sales brought further advances in prices in several lines of wool. Ungraded bulk strictly combing 64s and finer territory wool sold at 75c to 78c scoured basis.

Prices in cents per lb:

	Friday.	Year ago.
64s, 70s, 80s [fine strictly combing]	31@33	29½@30
64s, 70s, 80s [fine clothing]	23@25	23 @24
58c, 60s [½ blood strictly combing]	30@31	25 @26
58s, 60s [½ blood clothing]	24@26	31
56s [⅜ blood strictly combing]	31	31
56s [⅜ blood clothing]	27@28	28 @29
48s, 50s [¼ blood strictly combing]		30 @30½
48s, 50s [¼ blood clothing]	28@29	28
46s [low ¼ blood strictly combing]	28@29	27 @28
36s, 40s, 44s [common and braid]	25@26	24 @25

HIDE FUTURES.

NEW YORK, Sept. 6.—[Special.]—A fair trade was under way in hide futures, but reports that both the United States and Europe were buyers of South American hides at full prices attracted little attention, and futures closed 5 to 7 points lower. Sales were 30 lots, or 1,200,000 lbs. Closing bids in cents per pound: September, 10.83c; December, 11.11c; March, 11.45c; June, 11.75c; September, 1936, 12.05c.

MINNEAPOLIS FLOUR.

MINNEAPOLIS, Minn., Sept. 6.—(AP)—FLOUR—Prices were unchanged today. Shipments were 19,175 brls. Pure bran was quoted at $14.50@15.00, and standard middlings at $15.00@15.50 per ton.

CHICAGO STOCKS

Friday, September 6, 1935.

Prev. High.	1935 Low.	Div. pct.	Bid.	Asked.	Description.	Sales.	High.	Low.	Close.	Net chge.
[illegible]										
3	⅝	...	2⅝	2¾	Utah Radio	600	2⅞	2⅝	2¾+	⅜
4⅜	⅞	...	3	3¼	Util & Ind pfd	100	3⅛	3⅛	3⅛+	⅛
20	15	8.3	18¼	18½	Vortex Cup [1.50]	150	18½	18⅜	18⅜—	⅛
35¼	31	7.1	34½	35	Do A [2.50]	150	35	35	35 +	⅛
2½	1	...	2¼	2½	Wahl Co	600	2½	2⅜	2⅜	....
32⅞	26½	4.2	30¾	31¼	Walgreen [1.30]	350	31½	31	31	....
92	30	1.5	78¾	80	Waukesha Mot [1.20]	150	83	80	80 —	1
8¼	2¼	...	8⅛	8½	Will Oil-O-Mat	2,300	8¼	6⅞	8¼+	1½
3⅝	2	...	2⅞	3⅛	Wisc Bankshrs	450	3⅛	3	3	....
1	¼	...	1	1¼	Yates Mach	100	1	1	1 +	¼
5¾	1⅛	...	5¼	5½	Zenith Rad	2,400	5⅝	5¼	5¼	....

b—Including extras. g—Declared or paid so far this year. h—Cash or stock. k—Accumulated dividend paid this year.

COTTON PRICES IRREGULAR; SPECULATIVE INTEREST LOW

Speculative interest in the cotton market remains light, but the heavy rains in part of the eastern belt and strength in stocks brought in sufficient trade and commission house buying yesterday to hold prices above Thursday's close the greater part of the day. Chicago was 5 points higher to 1 point lower with other markets 3 to 8 points higher.

Trading is expected to remain restricted until after the government report is issued at 11 a. m., Chicago time, Monday. The average guess of members of the New York Cotton exchange is that it will show a yield of around 11,950,000 bales, compared with 11,798,000 bales the preceding month, and with 9,636,000 bales finally estimated as having been harvested last year. Spot cotton closed 5 to 10 points higher with New Orleans and Houston, 10.60 cents; Galveston, 10.55 cents, and New York, 10.75 cents per pound. Prices in cents per pound follow:

CHICAGO MARKET.

	High.	Low.	Close.	Prev. close.	Last year.
October	10.47	10.46	10.47	10.43	13.26
December	10.48	10.46	10.48	10.43	13.38
January	10.52	10.52	10.52	10.51	13.41
March	10.57	10.57	10.57	10.58	13.50
May	10.62	10.62	10.62	10.61	13.56
July	10.67	10.67	10.67	10.65	......

NEW ORLEANS MARKET.

	High.	Low.	Close.	Prev. close.	Last year.
October	10.34	10.28	10.34	10.30	13.18
December	10.36	10.32	10.36	10.33	13.29
January	10.39	10.37	10.39	10.34	13.33
March	10.45	10.41	10.45	10.42	13.37
May	10.53	10.47	10.53	10.46	13.43
July	10.59	10.53	10.59	10.51	13.47

NEW YORK MARKET.

	High.	Low.	Close.	Prev. close.	Last year.
October	10.42	10.34	10.40	10.32	13.13
December	10.42	10.36	10.40	10.36	13.26
January	10.45	10.40	10.45	10.40	13.31
March	10.51	10.44	10.51	10.46	13.38
May	10.58	10.51	10.58	10.51	13.45
July	10.65	10.57	10.62	10.58	13.53

Note—Above prices do not include tax of 4.2 per lb levied on cotton processed and used domestically. No tax on products exported.

FRUITS AND VEGETABLES

Wholesale prices in Chicago for less than carlot sales as compiled by the bureau of agricultural economics:

Apples, bu, Ill.-Mich	$0.75 to $1.00
Beans, string, bus, Ill.-Mich	1.00 to 1.35
Beets, bunch, Illinois	.01 to .01¼
Blueberries, 16 qts, Michigan	2.75 to 3.00
Cabbage, crate, 50@60 lbs	.30 to .50
Cantaloupes, std crate, Mich	.40 to .75
Carrots, bunch, Illinois	.01 to .01½
Cauliflower, crate, western	1.40 to 1.50
Celery, flat, Michigan	.75 to 1.25
Corn, sacks, 4@5 dozen	.20 to .35
Cucumbers, bu, Ill.-Mich	.25 to .75
Kohlrabi, bunch, Ill	.01
Lettuce, leaf, 5 lb box	.35
Lettuce, head, crate, western	2.00 to 2.50
Onions, green, bunch. Ill	.08 to .10
Onions, sacks, Iowa-Minn	.70 to .85
Peaches, bu basket, Ill	1.50 to 2.00
Do Michigan	1.50 to 1.65
Pears, bu, Michigan	1.25 to 1.75
Peppers, bu, Ill.-Mich	.40 to .75
Plums, bu, Michigan	1.00 to 1.25
Radishes, red, bunch	.00¾ to .01
Rutabagas, bu, Illinois	.25 to .35
Spinach, bu basket	1.00 to 1.25
Squash, bu basket, Ill.-Mich	.30 to .40
Sweet potatoes, bu, Halle, Tenn.	.80 to .90
Tomatoes, bu basket, Ill	.50 to 1.00

BENTON HARBOR PRICES.

BENTON HARBOR, Mich., Sept. 6.—[Special.]—Today's Benton Harbor fruit market prices were: Peaches, bushels, Elbertas, $1.25 to $1.50; South Havens, $1.10 to $1.35; apples, bushel, Wealthies, 60 to 75 cents, McIntosh, few, 80 cents; pears, bushel, Bartletts, $1.20 to $1.60; cantaloupes, crate, 30 to 60 cents; tomatoes, twelve quarts, 20 to 45 cents; grapes, twelve quarts, 22 to 24 cents; four quarts, 10½ to 12 cents.

HAY MARKET

Rail shipments of timothy hay are scarce and wanted; also No. 1 alfalfa and rye straw. Truck lots are largely discounted, as compared with rail receipts. No. 1 timothy by truck was quoted yesterday at $10@11 per ton, or $3 under arrivals by rail. Receipts were 1 car and 6 trucks of timothy. Prices per ton for arrivals via rail follow:

U. S. grades—	No. 1.	No. 2.	No. 3.
Timothy	$13@14	$12@13	$7@8
Clover, lt tim mix	12½@13½	10@11	....
Clover	10 @12	10@11	....
Alfalfa, choice	14 @15	11@13	....

March hay, $6.00@8.00.

STRAW—Rye, $6.00@8.00; wheat and oat, $5.00@6.00.

PRICES OF LARD FUTURES FOLLOW DECLINE IN HOGS

Scattered liquidation developed by holders of lard futures yesterday as the result of a sharp recession in hog prices, and while there was a fair rally from the inside level the close was at net losses at 2½ to 15 cents. Trade in the September delivery was small and the market was easily influenced. Leading distributors continue to indicate that the shipping demand for cash lard is relatively slow, a condition which developed when the nearby deliveries advanced to above the 15 cents per pound level. Clear bellies [salt pork] closed 20 cents lower with no trading reported. Cash lard closed at $15.95; loose, $16.20; leaf, $16.25 and bellies at $18.62 per 100 pounds. Prices in dollars per 100 pounds follow:

Lard.

	High.	Low.	Close Sept.6, 1935.	Close Sept.5, 1935.	Close Sept.7, 1934.
September	15.87	15.87	15.87	15.92	9.40
October	15.62	15.45	15.60	15.75	9.50
December	13.72	13.60	13.67	13.77	9.60
January	12.75	12.75	12.75	12.77	9.70
May	....	......	12.40	12.45	......

Clear Bellies.

	High.	Low.	Close Sept.6, 1935.	Close Sept.5, 1935.	Close Sept.7, 1934.
September	....	......	18.30	18.50	13.62

Note: Above prices include tax of $2.47 per 100 lbs on lard and $2.62 per 100 lbs on bellies processed since March, 1934. Tax on products exported is rebated.

PRODUCE MARKETS

Fresh eggs were in good demand yesterday and the market steady to ¼c per doz higher. Receipts were 7,956 cases. Butter sold at unchanged prices. Receipts were 9,828 tubs. Potatoes were in moderate supply with the market stronger. Receipts were 87 cars with 166 cars on team track. Live hens were 1c lower; leghorn hens and fryers unchanged to 1c lower and leghorn chicks, unchanged to ½c per lb lower. Receipts were 1 car and 26 trucks.

WHOLESALE CREAMERY BUTTER PRICES.

	Chicago Whole milk.	Chicago Centralized.	New York.	Boston.	Philadelphia.
93 score	26¾	....	27¼	....	27¾
92 score	25¾	....	26¼	27	27¼
91 score	25¼	....	25¾	26½	26¼
90 score	25	25½	25½	26	25¼
89 score	24¼	24½	25	25½	24½
88 score	23¾	23½	24½	25	24

WHOLESALE CHEESE PRICES.

	Chicago.	Boston.	New York.	Philadelphia.
Flats	....	....	17 -17½	....
Twins	.15¾-16	17 -17½		
S Dais.	16¼-16½	17 -17¼	16¾-17	17 -17½
Y Ams.	....	17¼-17½	17 -17¼	....
Lghns	.16¼-16½	....	....	17 -17½

LIVE POULTRY—WHOLESALE.

Broilers	18@19c	Ducks	12@17½c
Fryers	17@18c	Turkeys	11@14c
Springs	17@20c	Hens	14@20c
Leg. chicks	15@17c	Leg. hens	11@14c
Geese	10@13½c	Old roosters	14c

FRESH EGGS.

Fresh eggs, extra firsts, cars	27c
Less than car lots	26½c
Fresh grade firsts, cars	26½c
Less than car lots	26c
Current receipts	23@25½c
Dirties	19@23c
Checks	18@21½c

COUNTRY DRESSED VEAL CARCASSES.

50@60 lbs	11@11½c	90@100 lbs	13@13½c
70@80 lbs	12@12½c	100@120 lbs	14@15c

WHOLESALE DRESSED BEEF.

	Yearlings.	No. 1.	No. 2.	No. 3.
Ribs	24	27	26	13
Loins	33	36	32	15
Rounds	21½	18½	18	11½
Chucks	16	13	12½	9½
Plates	11½	12	11½	8

POTATOES.

Idaho russets, 100 lbs	$1.62½@1.75
Wisconsin, 100 lbs	.80 @ .95
North Dakotas, 100 lbs	.95

WISCONSIN CHEESE.

PLYMOUTH, Wis., Sept. 6.—[Special.]—Wisconsin cheese exchange: 200 boxes of Wisconsin no squares, 150 twins, 14c per lb; 50 Colby twins, 13⅝c; 100 Colby daisies, 14⅛c; no double daisies; no Americas; no horns; standard, ½c less.

RAW SILK.

NEW YORK, Sept. 6.—(AP)—SILK—Raw futures closed steady, unchanged to 1½ cents higher; sales were 1,470 bales. Oct., $1.73½ per lb; Dec., $1.66; Jan., $1.66 bid. Open market quotations [sixty day basis], Shanghai steam filature, 78% seriplane, 20/22s, $1.60. Canton double extra "A" 14/16s, $1.37½. Japanese special crack double extra, 81% seriplane, 13/15s, $1.82½.

CHICAGO CURB STOCKS.

	Sales.	High.	Low.	Close.	Prev. close.
Diver Tr Sh C	60	3.50	3.50	3.50	3.43
Muessel Brew.	550	1⅛	1	1⅛	1⅛
N A T Sh '56	200	2.75	[illegible]	[illegible]	[illegible]
Paducah Coop	1,700	.88	.82	.88	.87
Rustless Iron	100	2⅜	2⅜	2⅜	2⅜
Sterling Brew.	183	3¼	3¼	3¼	3⅛

Total sales, 2,793 shares.

CANADA 'PEGS' PRICE OF WHEAT AT 87½ CENTS

Dominion Embarks on Grain Gamble.

OTTAWA, Ont., Sept. 6.—[Special.]—The most spectacular wheat gamble in the world's history was given fresh impetus tonight when Prime Minister Bennett announced that the dominion government had approved and made effective for the current crop year the minimum price of wheat at 87½ cents a bushel, No. 1 northern, Fort William basis.

With a present commitment of $170,000,000 on account of the 200,000,000 bushel "carryover" from previous crops, the government thus embarks on another colossal venture and guarantees the chartered banks of this country against loss on advances to John I. McFarland, wheat czar, and his Canadian wheat board.

Many Millions "in the Red."

Although he was "in the red" to the tune of $25,000,000 to $50,000,000 at one time, McFarland now is deemed in Canada to be "sitting pretty," with European buyers coming his way.

It is believed Canada holds the key to the wheat export situation, being virtually the only large holder. She will have a new crop of 300,000,000 bushels, plus the old surplus of about 200,000,000 bushels. Of the new crop, possibly 100,000,000 bushels will be unfit for milling purposes and she needs 105,000,000 bushels for domestic consumption.

Canada will thus have approximately 300,000,000 bushels of milling wheat for export during the next twelve months.

The cabinet council held a late session this afternoon and approved the price, which will be effective until July, 1936.

Established by Statute.

Establishment of the minimum price is in accordance with the statute adopted at the last session of parliament creating the wheat board and its advisory committee, and giving it power to buy wheat from producers at the minimum price, so that the producer need not dispose of his wheat at a lower figure. It was pointed out also that tonight's action was hardly comparable to the former 80 cent peg in the Winnipeg market, inasmuch as the new 87½ cent price is practically a government guarantee to the farmer of a minimum grain price.

Producers who sell direct to the wheat board will receive participation certificates entitling them to share in any surplus that may arise from the operations of the board. Bennett said the Canadian wheat board hopes to have its organization ready to function in the matter of accepting and paying for delivery in about 10 days.

In the meantime, farmers delivering wheat to the boards would take storage certificates from elevator companies which would later be exchanged for cash tickets on the basis of the fixed minimum price, and participation certificates.

WHEAT RISES IN CHICAGO

BY THOMAS FURLONG.

Wheat advanced for the third consecutive day yesterday on the Chicago Board of Trade. The market displayed more hesitancy, however, than on the two preceding days and the net gains on wheat amounted to less than a half cent a bushel. December wheat futures closed at 92½ cents a bushel.

Wheat is now selling 4 cents a bushel above the level of a week ago. The bullish character of the world supply and demand situation has attracted speculative buying in the last week. In addition, a fair demand from millers has been reported. With an expansion in flour business recently mills have been buying in the futures market as a hedging measure.

Crop Reports Influence Market.

The monthly report on the wheat crop in this country and the Canadian government's pessimistic appraisal of the crop situation in the dominion have been important factors in shaping market sentiment.

Profit taking sales came into the wheat pit yesterday from traders who were on the buying side of the market earlier in the week. This liquidation checked the advance and held prices with a narrow range:

Closing prices on December futures, with comparative quotations, were:

	Yesterday.	Thursday.	Wk. ago.
Wheat	$ .92½	$ .92¼	$ .88⅝
Corn	.56⅛	.56⅝	.57
Oats	.26¾	.26¾	.26¼
Rye	.43⅛	.43⅝	.42⅝

With the exception of the September future corn prices were lower yesterday. The May corn future dropped a cent a bushel. A good corn crop is now in prospect unless severe frost damage should occur in the next three or four weeks.

Outlook Less Favorable.

With the prospect of a plentiful supply and the reduced feeding demand, because of the livestock shortage, the corn market outlook is decidedly less favorable than that of wheat. The frost threat, however, is not being overlooked because the crop is behind schedule and will not mature as early as in a normal season.

Heavy buying by the United States peg market. Prices advanced as much as two cents during the session and closed with gains of ⅞ to 1¼ cents.

Farmers in western Canada delivered to elevators 2,500,000 bushels of wheat on Thursday. The remaining wheat in store at Churchill on Hudson Bay was cleaned out on new sales, and new business is being worked out of Vancouver, B. C.

Find Message of Roosevelt Is Too Vague

BY HOWARD WOOD.

Never was a corporation earnings statement or a department of agriculture crop report read more carefully in La Salle street than was President Roosevelt's statement yesterday that his "basic program" had "reached substantial completion" and that the "breathing spell" had arrived.

In banks, investment houses, brokers' offices, and private corporations the President's remarks were the big news of the day, and everybody was trying to discover just what significance they might have in his own business.

By midafternoon the consensus in La Salle street seemed to be that the President's letter was significant more for what it left unsaid than for the actual statements that it contained.

* *

One of the things that impressed business men and financiers most was the recognition by the President of the adverse effect upon business confidence that has been brought about by the various New Deal measures.

Because business men generally regarded the statement as a political speech rather than assurance that the administration was beginning to swing to the "right," what the business men said about it "off the record" was far more interesting and illuminating than what they were willing to say for publication. Fear of "crackdowns" of one kind or another, however, makes them highly sensitive about being quoted.

Chief objection to the President's statement was its vagueness. Another was the lack of any mention of the government's vast and growing budget deficit or assurance that the administration would adopt a program looking to stability of the currency.

* *

In view of the fact that nothing was said about curtailing governmental extravagance and that at the same time the President indicated his opposition to broadening of the tax base, financial men concluded that the statement was definite indication that the spread between federal expenditures and federal income would continue. This, of course, would mean continuation of huge government borrowing and further inflation of bank deposits.

It is this spending, borrowing, and inflation program which worries shrewd business men more than any other single phase of the New Deal program.

* *

Another remark by the President that puzzled business men was his assertion that the public debt of the United States still only consumed three per cent of the national income in interest charges. Up to the present time money borrowed by the federal government was considered to be a debt—something to be repaid at a later date. In calculating the cost of servicing the national debt, therefore, allowance was made for sinking fund payments, as well as interest charges.

If the interest charge is the only factor to take into consideration in computing the cost of servicing the federal debt then it follows that the debt is to be regarded as something to be permanently owed and never reduced. It is equivalent to the issuance of that much additional money. The French have such a debt evidenced by their rentes, which have no maturity, but in the United States the theory has always been that the debt would be reduced.

* *

A federal debt rapidly rising without any thought of its later reductions is highly inflationary.

Whether this is what the President has in mind could not be deduced from his remarks.

Business men and bankers are puzzled—more puzzled now than before they read the President's statement. They know what he said, but they don't know what he means. And they would like to hear more on the subject of government expenditures, taxes, the budget, and inflation.

S. N. Nielsen Low Bidder on New Postal Station

Washington, D. C., Sept. 6.—(AP)—S. N. Nielsen Co. of Chicago, was low bidder today on construction of a new postal station at Logan Square, Chicago, on an offer of $96,460. Other bidders were the Harvey Hanson Construction Co., Chicago, $99,384, and John Gebhardt and Son, Chicago, $100,740.

WOOL CONSUMPTION HEAVIEST SINCE 1918; NEW GAINS EXPECTED

New York, Sept. 6.—(AP)—Domestic wool consumption is running at the highest rate since the war year of 1918, the New York Wool Top Exchange Service asserted in its weekly review today.

Because of this heavy demand, it said, wool goods markets are readily absorbing the output of the mills. Production was speeded up by a number of mills last week, and it is generally believed that wool consumption and wool machinery activity in September will show gains over the high rates recorded in July and August.

"The spring season in men's wear wool goods markets," said the service, "got off to an auspicious start last week when the largest producers opened lines of suitings at prices that showed advances of 7½ to 10 cents a yard over the opening levels of the preceding season. Two days after the lines were formally opened, advances were made in fast selling fabrics, bringing a number of fabrics to 12½ to 15 cents above fall levels.

"Initial business, according to reports, exceeded the expectations of merchants. Further openings of men's wear fabrics for spring will take place in the next ten days."

Value of Building Contracts Awarded in the United States in the First Seven Months of Each Year

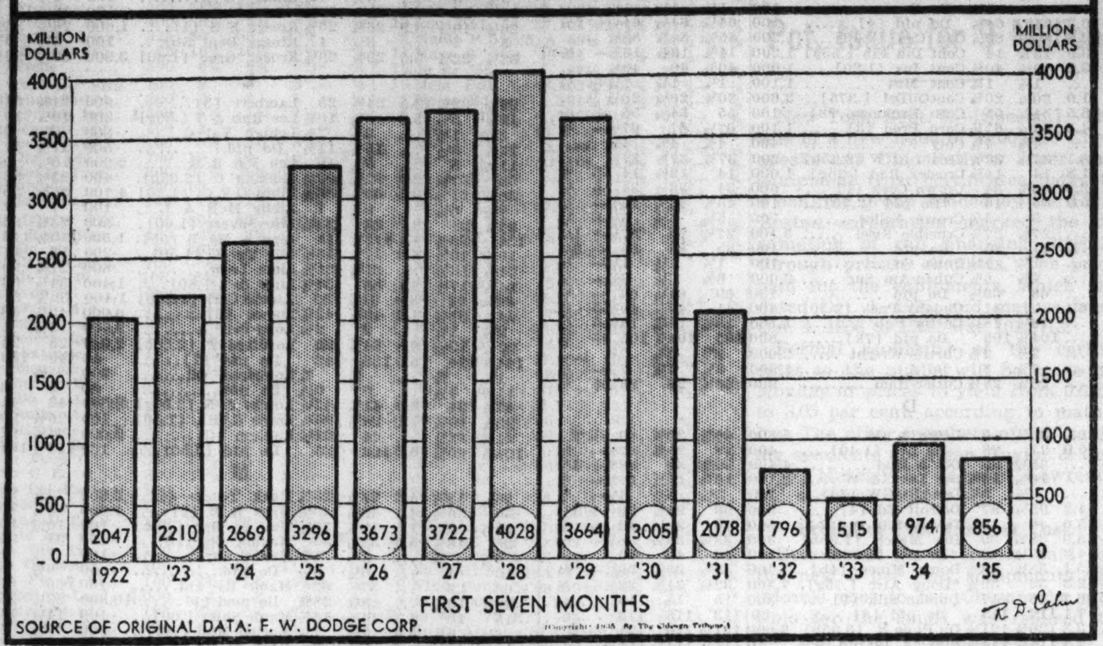

SOURCE OF ORIGINAL DATA: F. W. DODGE CORP.

New 'Movie' Theater to Be Built at Once

A 2,000 seat motion picture theater to cost about $135,000 will be erected immediately at 5620-28 Belmont avenue, according to Alexander L. Levy, the architect who designed it. A permit for the building was issued on Thursday. With the exception of the Beverly theater, this will be the only motion picture theater to be put up in the city in the last seven or eight years.

Transfer of title to the theater property from the Central-Belmont Real Estate Improvement corporation to the Central Theater Building corporation was recorded yesterday with the county recorder. J. Rosenfield, 1 North La Salle street, is secretary of the building corporation. Construction bids will be taken on Monday. Levy said he was not permitted to disclose the names of the other members of the corporation.

Will Front on Belmont Avenue.

The new movie will front 100 feet on Belmont avenue. Its site extends back sixty feet from Belmont avenue to the auditorium, which will measure 166 by 100 feet. The northern boundary extends almost to Melrose street.

Levy's plans call for a building of steel, concrete, and brick construction. The exterior on Belmont avenue will be finished in structural glass and aluminum. Because of the residential character of the neighborhood the Melrose side will be finished in face brick. The theater will be air conditioned and will be cooled in summer by a refrigerating plant. There will be four stores on Belmont avenue adjoining the entrance.

Stone for Federal Building.

A contract to furnish 936 carloads of stone for the new department of the interior building at Washington has been awarded to the Indiana Limestone company, A. E. Dickinson, president of the concern, announced yesterday. A second contract has just been closed for the Acacia Mutual Life Insurance company building, also in Washington, he said.

"New building entered on our books from Dec. 1 last to Aug. 31 shows an increase of 132 per cent over the same period the year before," Dickinson said. "This includes public works, housing projects, schoolhouses, and postoffice buildings. New home building is being reported from all over the country. There is a scarcity of seven and eight room homes and four and five room apartments."

TWO COUNTRIES SEEK SECURITY REGISTRATIONS

Washington, D. C., Sept. 6.—[Special.]—At least two foreign governments have begun discussions with the Securities and Exchange commission on the permanent registration of their bonds on the stock exchanges.

Bonds of foreign governments and their political subdivisions with a listed value of about $4,500,000,000 are now temporarily registered and under the present ruling of the commission must obtain permanent registration by March 31 if trading in them is to continue on the exchanges after that date.

It is understood that the commission has been approached directly by representatives of the foreign governments, through the state department, their objective being to determine the scope of the information which will be required by the commission. The names of the governments are withheld, pending the action they may take at the conclusion of the conversations.

Coca-Cola Stock Sale, Made Below Real Value, Canceled

New York, Sept. 6.—[Special.]—It became known today that the sale of 10 shares of Coca-Cola International at $450 a share, which caused so much comment on Thursday, had been canceled. What interested Wall street in this transaction was not the fact that the stock showed a gain of $144 a share over the previous sale, but the apparent indifference of the seller to an additional profit of $30 to $34 a share. This added gain would have been his through the simple expedient of converting the Coca-Cola International stock into two underlying shares of Coca-Cola company, which sold Thursday at $242, and today at $240.50.

GENERAL ELECTRIC BOOSTS DIVIDEND TO 20 CENTS QUARTERLY

New York, Sept. 6.—[Special.]—The General Electric company today raised its quarterly dividend 5 cents a share when directors voted a distribution of 20 cents on the common, payable Oct. 25 to stockholders of record Sept. 27. The preceding dividend rate of 15 cents quarterly was established April 25, 1934. Prior to that date the stock was on a 40 cent annual basis since the second quarter of 1932.

Leon Fraser, former head of the Bank for International Settlements, was elected a director of the company. This is the first important corporate directorship for the American who recently came to Wall street as an officer of the First National bank after making his mark in banking in Europe.

Directors of Safeway Stores, Inc., declared a quarterly dividend of 50 cents on the common stock, payable Oct. 1 to stock of record Sept. 19. The company paid 75 cents a share in previous quarters. L. A. Warren, president, said that while gross sales have shown a pronounced increase net profits have not kept pace with the trend due to higher prices prevailing for food products.

The common stock of the Hercules Motor corporation was placed on an annual basis of $1 by virtue of the declaration of a 25 cent quarterly dividend. The stock has been paying 60 cents annually.

NEW YORK STOCK EXCHANGE SEAT BRINGS $120,000

New York, Sept. 6.—[Special.]—Arrangements were completed today for sale of a New York Stock exchange membership for $120,000, an increase of $15,000 from the last transaction, which was made late in August.

At $120,000 seats are $5,000 under the peak level of $125,000 for the year, established Aug. 10, and compare with a low level of $65,000 set on April 3, which, besides being the lowest for the year and the depression, was lower than at any time since 1919.

The current higher volume of activity in the market has kept bids for seats at a high level for some time. The all time high level for memberships was $625,000 posted in 1929. Last year's high was $190,000 and low $70,000.

RAILWAY CREDIT POOL RETURNS 35 PCT. TO ROADS

Washington, D. C., Sept. 6.—(AP)—The Railroad Credit corporation reported today to the interstate commerce commission that it had returned to the carriers $25,755,974 of the fund administered by the corporation.

The return represents 35 per cent of the total fund administered with $11,665,286 paid in cash and $14,090,638 credited against obligations. The twentieth liquidating distribution was made Aug. 31, when $735,879, or one per cent of the carriers' net contribution, was returned.

E. G. Buckland, corporation president, said August collections totaled $395,126, including $388,675 in payments and reductions of loans, and $6,451 in interest.

County Seeks New Bids to Refund Bonds

The county board voted yesterday to invite banks and investment houses to submit new bids for the refunding of $38,000,000 of unmatured country bonds and the sale of a new $10,000,000 issue with which to clear up defaulted interest and principal.

The resolution calling for new bids, within the next 10 days, was approved by the commission upon the recommendation of Clayton F. Smith, president of the board. The finance committee was instructed to receive the new bids and submit recommendations to the board by Sept. 21.

The board also voted to sell $1,750,000 of corporate fund 1935 tax anticipation warrants to Morris Mather & Co., which submitted a bid of 3 per cent on the first $1,000,000 of the warrants and 2.75 per cent on the balance of the issue.

Interest Rates Show Increase.

The interest rates are slightly higher than obtained three months ago, when the country sold $3,000,000 of warants at a rate of 2⅜ per cent.

The decision to ask new bids on refunding of the county debt followed the veto by President Smith of an earlier contract with A. C. Allyn & Co. and Stifel, Nicolaus & Co., which the board had approved. The plan was killed by Smith on Aug. 4 after it had been assailed as unsound by the committee on public expenditures.

The discarded plan contemplated the refunding of the unmatured bonds and the sale of a new issue as independent operations. The two investment houses were to act as refunding agents for the county for a flat $50,000 fee.

Made Interest Rate Contingent.

The firms were also to purchase $10,000,000 of county bonds at par at an interest rate which would depend on the amount of the unmatured bonds which were refunded.

The criticism leveled against the program was that the sale of the new bonds was not made contingent on the success of the refunding. President Smith declared it did not promise to effect the desired reduction in interest and would probably lead to new defaults.

The object in refunding is to redistribute maturities evenly over a period of years and thus avoid heavy payments in any year. At present the county faces heavy maturities during the next few years.

FOX, FILM HEAD, SUED BY FORMER SISTER-IN-LAW

New York, Sept. 6.—[Special.]—William Fox, whose motion picture holdings were once placed at more than $100,000,000, was sued today by his former sister-in-law, Mrs. Alice Fox, for $1,273, which she alleges represents a default on an agreement entered into in September, 1932.

Mrs. Fox, who divorced Aaron Fox charged that William Fox "for a valuable consideration" had agreed to pay her $60 a week for life, and $40 a week for the support of her two children, in the event she remarried. What the "valuable consideration" was, was not specified.

Autumn Trade Starts Slowly Due to Unfavorable Weather

New York, Sept. 6.—[Special.]—Unfavorable weather conditions played a major part in the faltering start made in fall trade following the best summer showing that some distributive branches had achieved in six years, according to the weekly trade review issued today by Dun & Bradstreet, Inc.

"Hurricanes, floods, and rains forced consumers to defer their planned shopping tours, while wholesale markets turned quieter, in spite of substantial reorders, as retailers awaited further evidence of the strength of buying power," the review stated.

Seasonal Buying Prevails.

Seasonal purchases made up the bulk of activity in fall merchandising during the last week as lack of the favorable weather of the closing days of August restricted further expansion in consumer demand, it was reported.

The average increase in retail sales for the country, as a whole, was not more than 2 to 15 per cent over the corresponding 1934 period, it was continued. Gains in districts where weather conditions were auspicious and the fall upturn could proceed without abnormal hindrance offset losses in other areas.

Gains Shown by Districts.

In the east the upturn was 1 to 3 per cent, while in New England gains ranged from 3 to 5 per cent over last year. Early cool weather and school openings aided the south to show gains of 15 to 20 per cent. Reports from the middle west showed gains of 8 to 15 per cent, from the northwest 20 to 40 per cent, and 10 to 12 per cent on the Pacific coast.

Industrial operations, it was added, advanced during the week, with outstanding progress registered in the cotton goods division of the textile industry.

FREIGHT TRAFIC IS HIGHEST IN NEARLY 4 YEARS

Gain for Week Sets Seasonal Record.

Washington, D. C., Sept. 6. — [Special.]—Freight trafic last week soared to the highest level in nearly four years and the unusual increase of 51,488 cars over the preceding week was the largest gain on record for this season of the year, ordinarily amounting to about half this rise.

The total of 679,861 cars, reported by the Association of American Railroads today, was also 32,330 cars above the 647,531 total for the corresponding week last year, the largest increase over 1934 since the middle of June. An increase of 6,083 cars was recorded over the 1933 week, the first such advance in more than two months.

Early cool weather this year largely accounted for the exceptional rise, with a heavy movement in coal and fall goods contributing most to the gains.

1935 Total Still Below 1934.

The cumulative total for loadings from Jan. 1 to Aug. 31 was 20,506,860 cars, compared with 20,860,502 in the corresponding period last year and 19,047,609 in 1933.

Miscellaneous freight was 254,054 cars, an increase of 14,047 over the preceding week, 2,041 above 1934, and 21,037 above 1933.

Less than car lot merchandise was 162,540 cars, an increase of 2,746 for the week, a reduction of 326 below 1934, and 9,683 below 1933.

Coal amounted to 131,526 cars, an increase of 31,593 above the preceding week and 10,312 above 1934, but a decrease of 10,674 below 1933.

Grain and grain products were 44,544 cars, an increase of 4,092 above the preceding week, 6,034 above 1934, and 12,029 above 1933. In the western districts loadings were 30,767 cars, an increase of 4,980 above 1934.

Live Stock Loadings Lower.

Live stock was 14,170 cars, a decrease of 872 below the preceding week, 22,721 below 1934, and 4,440 below 1933. In the western districts loadings were 10,600 cars, a decrease of 21,234 below 1934.

Forest products totaled 31,368 cars, an increase of 612 above the preceding week, 9,550 above 1934, and 5,469 above 1933.

Ore totaled 35,626 cars, an increase of 422 above the preceding week and 8,687 above 1934, but a reduction of 6,251 below 1933.

Coke totaled 6,033 cars, an increase of 848 above the preceding week, 753 above 1934, but a decrease of 1,399 below 1933.

Comparative Figures.

Comparative figures for recent years follow:

Four weeks—	1934.	1933.	1932.
July	2,346,297	2,498,390	1,932,704
August	2,419,908	2,531,141	2,064,798
*September.	3,142,263	3,240,849	2,867,370
October	2,521,489	2,632,481	2,534,048
November	2,325,227	2,385,655	2,189,930
*December.	2,592,079	2,587,236	2,483,282
	1935	1934.	1933.
January	2,170,471	2,183,081	1,924,208
February	2,325,601	2,314,475	1,970,566
*March	3,014,609	3,067,612	2,354,521
April	2,303,103	2,340,460	2,025,564
May	2,327,120	2,446,365	2,143,194
*June	3,035,153	3,084,630	2,926,247

*Five weeks.

Week ended—			
July 6	472,421	520,741	543,510
July 13	566,488	504,192	653,661
July 20	593,366	616,040	656,380
July 27	596,462	610,402	644,839
Aug. 3	597,082	612,660	620,482
Aug. 10	583,743	603,968	629,743
Aug. 17	615,006	601,788	643,406
Aug. 24	626,373	606,917	637,510
Aug. 31	679,861	647,531	673,778
Yearly total to date	20,506,860	20,860,502	19,047,609

AUGUST STEEL INGOT OUTPUT SETS 1935 HIGH

New York, Sept. 6.—(AP)—Production of open herth and Bessemer steel ingots in August set a high record for 1935 at 2,919,326 gross tons, the American Steel and Iron institute reported today.

In its statistical summary, however, the institute called attention to the fact that August had 27 working days compared with only 24 in February and 26 in March, and these earlier months output was not far below that reported for August.

The production for August compared with 2,270,224 tons in July and 1,381,350 tons in August, 1934. The figure was the largest reported for any month since June, 1934, when the output was 3,059,483 tons.

Average daily production of 108,123 tons in August, the institute stated, was 24 per cent higher than in July and more than 110 per cent above August last year.

Cocoanut Grove Is Named in Bankruptcy Petition

A petition in bankruptcy against Cocoanut Grove, Inc., owners of a roadhouse by that name in Morton Grove, was filed in the United States District court yesterday by Attorney Louis A. Smith in behalf of Cudney & Co., meat company. Cudney lists an unpaid claim of $1,381 for merchandise. Smith said that the roadhouse company is insolvent, with liabilities of about $15,000 and assets of only about $5,000.

Transamerica Corporation to Cancel Block of Stock

John M. Grant, president of Transamerica corporation, announced yesterday that the company will cancel 439,467 shares of capital stock retired to the treasury this year, an additional 1,147,970 shares previously acquired, and 77,175 shares reserved for exchanges. This will reduce the number of shares from 24,847,484 to 23,182,874.

Meat Imports Soar; Packing Here Shrinks

Imports of foreign meats and meat products during July soared to new highs for recent years for that month, while live stock slaughtering in American packing centers under AAA management continued to establish new all-time lows.

This country imported a combined total of 37,617,583 pounds of beef, pork, poultry, edible gelatin and beef and mutton tallow during July with a value of $2,445,191, according to a department of commerce report yesterday, compared with the rather insignificant imports of 4,505,336 pounds worth only $302,229 in July, 1934. In the first seven months of 1935 imports of meat and meat products have increased about 950 per cent, the aggregate total for this period at 233,632,829 pounds, comparing with 22,326,517 pounds a year ago.

Beef Imports Increase Most.

This huge total included 7,064,240 pounds of beef, excluding canned beef, as compared with only 550,117 pounds in 1934, which indicates a gain of 1,184 per cent. Pork imports increased 423 per cent for the seven months, the total at 4,318,433 pounds comparing with 829,975 a year ago.

Other meat increased 218 per cent, totaling 472,373 pounds. Poultry imports gained 35 per cent, the total at 275,519 pounds comparing with 204,110 pounds a year ago. Canned meat rose 119 per cent to 43,850,849 pounds, against 20,012,560 in the seven months of 1934. Beef and mutton tallow imports aggregated 176,615,283 pounds this year. None was imported during the first seven months of last year. Edible gelatin totaled 1,036,132 pounds, against 581,421 a year ago, a gain of 77 per cent.

What Americans Pay Foreigners.

American consumers are paying more than 500 per cent more for imported meat and meat products than in 1934. During the seven months of this year imports were valued at $14,420,497, against $2,120,813 a year ago.

July imports of fresh, chilled and frozen beef rose to 1,482,409 pounds with a value of $72,499, compared with 25,149 pounds worth $2,583 a year ago. Pork imports totaled 602,174 pounds in July, valued at $89,507, compared with 3,048 pounds valued at $483 a year ago.

Hams, shoulders and bacon totaled 406,519 pounds in July, and 65,125 pounds a year ago. Pickled and salted pork at 238,975 pounds compared with 28,202 a year ago.

While imports grow, exports continued to fall. During the period Jan. 1 to Aug. 24, 1935, the United States exported 76,900,000 pounds of lard, against 333,846,000 pounds a year ago. Pickled pork exported at 6,192,000 pounds compared with 11,976,000 pounds in 1934. Bacon exports at 5,072,000 pounds compared with 14,393,000 a year ago, while hams and shoulders at 39,944,000 pounds compared with 45,390,000 in 1934.

RULES STRAUS SALES METHODS DEFRAUDED 400

New York, Sept. 6.—[Special.]—Harry A. Gordon, referee, filed a report in the Kings county Supreme court today, holding that 400 purchasers of real estate mortgage bonds from S. W. Straus & Co., Inc., of New York, now in receivership, had been defrauded by false representations of salesmen, and recommending that Louis F. Schultze, receiver, pay their claims, amounting to a total of $958,878. Individual awards ran from $97 to $27,787.

About 1,400 claims were considered by the referee, and about 1,000 were withdrawn, defaulted, or dismissed for failure to establish sufficient proof of fraud.

Gordon pointed out that Straus had sold to the public at about par about $1,000,000,000 in bonds, which it had acquired at discounts of 10 to 12 per cent, making a gross profit of more than $100,000,000.

Equity Corp. Stockholders Approve 4-Way Merger

Stockholders of the Equity corporation yesterday approved the merger of Reliance International corporation, the American, British and Continental corporation, and General Equities, Inc., with the Equity corporation. The merger will increase assets of the Equity corporation to more than $20,000,000, which compares with assets of slightly less than $12,000,000 as of June 30.

NEW MORGAN FIRM TO ENTER ALL PHASES OF INVESTING FIELD

New York, Sept. 6.—(AP)—The certificate of incorporation of Morgan, Stanley & Co., Inc., made public today, revealed the newly formed unit will enter virtually all phases of the investment securities business.

According to the certificate of incorporation, the new firm has been formed to deal in stocks and bonds of corporations, "public or private, domestic or foreign." Transactions in these securities are to be done "on commission or otherwise." The purchase or sale of securities issued or created by any government or governmental unit is also covered by the certificate.

One section says the purpose of the firm shall be "to underwrite or participate in the underwriting of, the issuance, sale, distribution, purchase, exchange, extention or modification of any securities or interests therein."

In addition, the firm may "render advisory, investigatory, supervisory, managerial, or any other services, excepting legal services, in connection with the underwriting, issuance, sale, distribution, purchase, exchange, or modification of any securities or interests therein."

"The directors of the corporation need not be stockholders of the corporation," the certificate stated.

STOCKS CLIMB ON ROOSEVELT'S TRADE PROMISE

Many Issues Mount 1 to 3 Points.

[Chicago Tribune Press Service.]

New York, Sept. 6.—Speculative Wall street signified its appreciation of President Roosevelt's promise of a "breathing spell" for business with a fresh buying spree on the stock exchange today. Prices were bid up 1 to 3 points in nearly all departments and sales topped the 2 million mark. Seventy-seven issues registered new highs for the year.

The President's statement was accompanied by a number of other "bullish" developments, prominent among them being the boosting of the General Electric dividend which was taken not only as an indication of returning prosperity for the electrical industry, but as a forerunner of increases or resumption of dividend payments by other big corporations between now and the end of the year.

Morgan Action Is Factor.

Still another constructive item was the overnight news of the formation of an investment banking company by several of the Morgan partners. Commentators stressed the suggestion that this step would not have been taken by the street's best known financial group were it not that a good deal of important borrowing by railroad, industrial, and utility corporations is in sight.

Traders were still further encouraged by the determined manner in which the market is again moving forward following the failure of short sellers to bring on any reaction of consequence despite predictions of such a setback so widely current in the speculative community before Labor day.

Rails Lead at Start.

Railroad issues took the play away from the motors at the outset with Atchison, Delaware and Hudson and New York Central vying for group leadership. Great Northern struck a new top early in the session and Pennsylvania duplicated its best price of the year. Certain inactive issues including Jersey Central, Pere Marquette, and Reading registered gains of 1 to 2 points or more. The rail equipments improved appreciably. General Railway Signal ran up nearly 2 points.

Chrysler again cut capers in the automobile group, rising 4 points on heavy buying. The issue's new high of 69, registered on its latest runup, compares with a low of 31 last spring. A fairly large group of other leading issues reached new 1935 tops among them being Case Threshing, Johns Manville, Deere, and Greyhound.

Homestake Rises 7 Points.

Homestake mining made one of its occasional appearances on the tape for a gain of 7 points. The move reflected the corporation's declaration of its regular dividend and the usual extra. Other mining issues were less prominent. U. S. Smelting countered the trend to lose ground.

Some of the utilities were heavily bought. Communication shares came forward anew under the leadership of Western Union.

Bendix led the airplanes higher. Liquors showed fresh activity. Westinghouse was a bright spot among the industrials, rising nearly 4 points.

UTILITIES DECIDE TO PUSH FIGHT AGAINST CONTROL

New York, Sept. 6.—[Special.]—The public utility holding companies of the nation are determined to wage a bitter fight to test the constitutionality of the public utility act of 1935, it was definitly learned today. A preliminary statement, outlining the course of action together with the reaction of the industry as a whole to the new regulatory law, will be made public next week.

Recent published reports that the holding companies would not take the aggressive hand in the matter, but would permit the first move to be made by the government, are without foundation, it was stated authoritatively.

The first application to be filed with the federal power commission under the new act, seeking permission to be an officer and director of more than one utility company was made today by Thomas N. McCarter, who as president of the Edison Electric institute, is a spokesman for the entire industry.

McCarter asked permission to continue as president and director of Public Service Electric and Gas company of Newark, as director of the Philadelphia Electric company, as chairman of the board of the Fidelity Union Trust company of Newark, and as a director of the Chase National Bank of New York.

GODCHAUX SUGARS, INC.

DIVIDEND NOTICE

The Board of Directors of Godchaux Sugars, Inc., has this day declared a dividend of $2.75 a share on its outstanding preferred stock, payable on October 1, 1935, to stockholders of record at the close of business on September 16, 1935, consisting of the current quarterly dividend of $1.75 a share and $1.00 a share on account of accumulated dividends. Dated September 5, 1935.

EMILE GODCHAUX, Secretary.

PROPOSALS WILL BE RECEIVED BY THE Bureau of Supplies and Accounts, Navy Department, Washington, D. C. until 10 o'clock a. m., September 10, 1935, for furnishing dedusted coal screenings, to the Naval Training Station, Great Lakes, Ill. Apply for proposals to the Supply Officer, Naval Training Station, Great Lakes, Ill. or to the Bureau of Supplies and Accounts. CHARLES CONARD, Paymaster General of the Navy.

PROPOSALS FOR LEVEE WORK—U. S. Engineer Office, P. O. Box 97, Memphis, Tenn.—Sealed proposals will be received here until 11:00 A. M., Sept. 16, 1935, and then opened, for constructing approximately 271,000 cubic yards of earthwork in the Crawford County Levee District. Information on application.

CHAIN STORES REPORT AUGUST SALES UPTURNS

Two Best Since 1931; Mail House Sets Record

Continued improvement in sales during August was announced yesterday by several chain store organizations and a mail order house, with two of the former reporting the best trade for the month since 1931. The mail order house announced the heaviest volume for August in the company's history.

F. W. Woolworth was one of the organizations reporting the best August since 1931. Sales for the month amounted to $21,556,358, compared with $20,797,005, a gain of 3.3 per cent over last year. In the first eight months of this year Woolworth sales aggregated $162,122,887, compared with $164,138,933 in the corresponding months of last year, a decrease of 1.2 per cent.

Kresge Sales Increase.

S. S. Kresge company was the other organization to enjoy best August sales since 1931. Its total of $10,758,148 compared with $10,004,027 in July, and $10,252,468 a year ago. The gain over 1934 amounted to 4.8 per cent and compared with an increase of 5.6 per cent in July over a year ago.

Eight months' sales amounted to $81,992,068, a decrease of 1.2 per cent from the $83,016,109 reported for the corresponding period of last year.

Spiegel, May, Stern company had the best August sales in the company's history, the total reaching $2,124,644, against $1,577,692 in August, 1934, an increase of 34.6 per cent. This was the thirty-first consecutive month in which sales have increased over the corresponding month of a year earlier.

In July the company's sale volume totaled $1,714,051, which represented a gain of 54.1 per cent over a year ago. In the first eight months of 1935 sales amounted to $18,832,068, an increase of 37.2 per cent over the $13,724,055 for a year ago.

Kress Gains 6.7 Per Cent.

S. H. Kress & Co. announced that sales in August amounted to $5,946,257, an improvement of 6.7 per cent over the $5,574,040 for the 1934 month. This compared with the total of $5,883,589 in July of this year, when the increase over a year ago amounted to 10.3 per cent. In the first eight months the sales total was $45,108,324, against $45,016,096 a year ago, a gain of .02 per cent.

W. T. Grant company announced August sales amounted to $6,732,321, against $6,292,108 in August of last year, an upturn of 6.9 per cent. This compared with an increase of 9.4 per cent in July over a year ago. For the first eight months of this year the company's trade rose 9.8 per cent over a year ago, amounting to $53,453,799, against $48,663,333.

UTILITIES OPEN SALES TAX FIGHT ON SEPTEMBER 10

Illinois utilities will open their fight Sept. 10 to have the 3 per cent sales tax, which they pay, added to customers' bills, when the Illinois Bell Telephone company will attempt to prove to the Illinois commerce commission that the tax constitutes an unreasonable burden.

Benjamin F. Lindheimer, chairman of the commission, had previously announced that utilities would be forced to absorb the tax unless they could prove to the commission that this would constitute an undue financial burden.

CORPORATION EARNINGS

The following net incomes were reported yesterday:

	1935.	1934.
TWELVE MONTHS ENDED JUNE 30.		
Am & For Pow....	$ 3,538,003	$ 3,303,691
TWELVE MONTHS ENDED JULY 31.		
Am Gas & El......	10,128,665	9,694,511
Am Wat Wks & El.	2,801,778	3,388,516
Ark Pow & Lt.....	897,717	588,811
Fla Pow & Lt.....	1,048,353	41,516
Idaho Power	950,583	878,505
La Pow & Lt......	747,446	852,570
Montana Power ...	2,444,277	1,126,369
EIGHT MONTHS ENDED AUG. 31.		
Alaska Juneau	†1,242,600	†1,558,250
SIX MONTHS ENDED JUNE 30.		
Cont R & Stl Fdry.	*95,129	34,100
Mapes C Mfg......	243,263	322,180
United Carr-Fast...	309,445	303,246
QUARTER ENDED JUNE 30.		
Am & For Pow....	1,138,046	531,534
JULY.		
Am Gas & El......	480,998	467,076
Am Wat Wks & El.	1,882,922	1,775,965
AUGUST.		
Alaska Juneau	†193,000	†163,500
SALES.		
EIGHT MONTHS ENDED AUG. 31.		
Edison Bros.	9,836,992	8,708,875
Kresge, S S........	81,992,086	83,016,109
Kress, S H.........	45,108,324	45,016,096
Newberry, J J......	25,310,902	24,241,526
Spiegel May Stern..	18,832,068	13,724,055
Woolworth, F W..	162,122,887	164,138,933
AUGUST.		
Edison Bros.	1,130,553	943,092
Kresge, S S........	10,758,148	10,252,468
Kress, S H.........	5,946,257	5,574,040
Newberry, J J......	3,579,469	3,241,494
Spiegel May Stern..	2,124,664	1,577,691
Woolworth, F W...	21,556,358	20,797,935

*Net loss. †Net operating income.

WHAT STOCKS DID

TRIBUNE AVERAGES.

	High.	Low.	Close.	Net chge.
25 railroads......	29.14	28.60	28.91+	.61
25 industrials ...	181.37	179.29	180.67+	1.45
50 stocks	105.25	103.94	104.79+	1.03

	High.	Low.	Close.
50 stocks one year ago.	79.70	78.43	78.86
50 stocks two years ago	87.90	86.09	87.11

DOW-JONES AVERAGES.

	High.	Low.	Close.	Net chge.
30 industrials ...	131.34	128.94	130.75+	1.41
20 railroads......	37.09	36.30	36.72+	.71
20 utilities........	26.54	25.92	26.36+	.38

ASSOCIATED PRESS AVERAGES.

	30 indus.	15 rails.	15 util.	60 stks.
Net change..	+.8	+.5	+.6	+.7
Friday	66.7	26.5	37.8	49.4
Prev. day...	65.9	26.0	37.2	48.7
Month ago..	65.2	25.5	36.9	48.2
Year ago....	48.7	25.1	27.5	37.5
1935 high..	66.7	27.6	39.3	49.4
1935 low...	49.5	18.5	21.6	34.8
1934 high..	61.4	43.0	40.6	51.4
1934 low...	45.3	22.8	24.2	34.9
1932 low...	17.5	8.7	23.9	16.9
1929 high..	146.9	153.9	184.3	157.7
1927 low...	51.6	95.3	61.8	61.8

ISSUES TRADED.

	Friday.	Thurs.
Advances	491	529
Declines	194	135
Unchanged	149	152
Total issues	834	816

NEW YORK STOCK TRANSACTIONS

Friday, September 6, 1935.
Shares sold today.................2,155,100
Year ago.........................688,570

Friday, September 6, 1935.
Total sales 1935 to date......203,275,462
Total sales 1934 to date......258,210,663

[The figures in brackets after name of stock are the present dividend rate.]

Prev. 1935 High.	Low.	Div. yld. pct.	Bid.	Asked.	Description. div. rate, $s—	Sales.	High.	Low.	Close.	Net chge.
					A					
49	32	3.2	46	47	Abr & Str [1.50b]	70	46⅜	46	46⅜+	⅜
62⅝	51	4.0	58	59	Acme Stl [2.375b]	800	59⅝	57½	59 +	2½
9⅝	4¼	...	8⅜	8⅞	Adams Exp	3,700	8⅞	8½	8⅝+	⅝
33½	28	6.5	30⅞	31	Adams-Millis [2]	100	30⅞	30⅞	30⅞+	¾
14¼	8	1.2	12⅞	13¼	Addressog [.15g]	200	12⅞	12⅞	12⅞+	¾
[illegible]										
					C					
[illegible]										
101½	69¾	7.1	98	98¼	Coll & Aik	8,300	28⅜	27⅝	28⅜+	⅜
17½	7	...	16	16½	Col & Sou 1st pfd.	50	98¼	97	98 +	1
5½	½	...	2⅝	2¾	Col Fuel & Ir	140	16½	15	16½+	1½
28½	5	...	16½	16⅞	Do pfd	1,900	2¾	2⅝	2¾+	⅛
14	3⅜	...	13	13⅛	Colum G & El	240	17¼	16⅝	16⅞+	⅛
86½	35½	7.4	79½	81½	Do pfd A [6]	37,700	13⅛	12⅞	13⅛+	½
81	34½	1.5	68	70	Col Pic vtc [1a]	300	81	79½	81 +	1
94	67	4.6	87¾	88¾	Colum Carb [4]	1,300	70	68½	68½—	2½
53½	39½	4.7	53	53½	Coml Cred [2.50]	300	88⅝	87¾	87¾—	¼
72	56¼	4.6	70	70¼	ComInv Tr [3.20b]	8,100	53½	50⅞	53 +	1¾
102⅜	97⅞	4.2	100½	100¾	Do pfd [4.25]	1,600	70¼	69½	70¼+	⅝
23⅞	17⅝	4.2	19¾	19⅞	Coml Solv [.85b]	800	100¾	100½	100¾+	¼
2⅞	¾	...	1⅞	2	Comwlth & Sou	7,300	20	19⅝	19⅞	....
65¼	29⅛	7.1	52¾	54	Do pfd [3.75g]	6,500	2	1⅞	1⅞—	⅛
37⅞	27	4.5	35	35½	Congol-Na [1.60]	500	53½	53	53 —	1¼
49	23¾	10.2	42	44¾	ConnRy&L [4.50]	700	36	35¼	35¼—	⅝
56	41	8.0	55	58⅛	Do pfd [4.50]	40	44½	44	44	....
						20	56	56	56 +	1
					D–I					
[illegible]										
3	1⅛	...	2⅛	2¼	In Nick Can [.50g]	6,700	29¼	29	29¼+	⅛
1⅛	⅜	...	⅞	1	Int Pap & P A	500	2⅛	2⅛	2⅛+	⅛
12⅝	4½	...	11⅛	11¼	Do C	100	1	1	1 +	⅛
28⅜	21½	3.9	26¼	26⅞	Do pfd	700	11⅜	11¼	11¼+	¼
107	98½	5.8	102	104	Int Print Ink [1]	100	26½	26½	26½+	1
5	2¼	...	2⅛	2½	Do pfd [6]	130	104	104	104	....
18½	9¼	...	13	14	Int Ry C Am ctfs.	10	2½	2½	2½—	½
36¼	29	5.0	29⅝	31	Do pfd	40	14	14	14 +	1½
48¼	24¼	4.4	46	46½	Int Salt [1.50]	100	30⅛	30⅛	30⅛+	⅛
28	16	...	22	23	Int Shoe [2]	200	46⅝	46¼	46⅝+	⅜
75¼	60½	5.6	70	72	Int Silver	500	23¼	22¼	22¾+	¾
12⅝	5⅝	...	11⅛	11¼	Do pfd [4]	130	71½	70	71½+	1½
16½	8⅞	...	16	16¼	Int Tel & Tel	14,900	11⅜	10⅞	11¼+	⅜
13½	6⅛	1.7	11⅝	12⅜	Interst Dept Strs	1,300	16¼	16¼	16¼	....
36	25	3.9	26¼	27¼	Intertype [.20g]	100	12¼	12¼	12¼—	⅛
					Island Crk C [1g]	200	26¼	26¼	26¼+	¼
					J					
67	49	5.1	58½	59½	Jewel Tea [3]	100	59½	59½	59½+	½
73	38½	0.7	72½	73	Johns Manv [.50g]	7,100	73	69¾	72⅞+	3⅜
					K–P					
[illegible]										
2⅜	1	...	1¼	2⅛	Pittston Co	100	1¾	1¾	1¾—	¼
11⅝	6½	...	9	9¼	Plymouth Oil	500	9¼	9	9 —	¼
11½	6⅛	...	8⅝	8¾	Poor & Co B	200	8⅝	8⅝	8⅝+	¼
16⅝	4⅜	...	9	9⅜	Postal T & C pf.	2,100	9⅜	8½	9⅜+	⅛
3⅛	⅝	...	1¾	1⅞	Pressed Stl Car	700	1⅞	1⅞	1⅞	....
53¾	42⅜	3.3	52	53	Proc&Gam [1.75b]	1,700	52⅞	52½	52⅞	....
45	20⅝	5.6	42½	43	PubSvc NJ [2.40]	2,400	42⅞	42¼	42⅝+	⅝
111⅝	73	5.5	109¾	110	Do 6% pfd [6]	100	110	110	110 +	⅜
100	62⅝	5.2	98	99½	Do $5 pf [5]	100	98	98	98 —	1
52⅞	34	7.5	40¼	40½	Pullman [3]	4,200	41	40⅛	40⅛—	⅜
10¼	5⅞	...	8⅝	8¾	Pure Oil	3,700	9	8⅝	8¾+	½
76½	65	...	71	72¾	Do 6% pfd	100	71	71	71 —	2
93	49⅝	...	90⅛	90½	Do pfd	90	90½	90⅛	90⅛—	⅜
14⅞	8¾	7.1	14	14¼	Purity Bak [1]	1,600	14¼	13⅞	14 +	⅛
					R					
7¾	4	...	7⅝	7¾	Radio	63,300	7¾	7¼	7¾+	½
65⅝	35¼	...	63¼	63¾	Do pfd B	5,100	64	61¾	63⅝+	2⅛
62½	50	6.1	56½	57¾	Do pfd [3.50]	300	57	57	57 +	1
3⅝	1¼	...	2½	3⅝	Radio-Keith-O	19,000	3⅝	3⅜	3⅝+	⅛
10	4¼	...	8	9	R R Sec Ill C Stk	70	9	8	9 +	2
21¾	16½	4.6	21½	21¾	Raybest-Man [1]	4,800	21¾	20⅞	21¾+	1
					S–W					
[illegible]										
7	3⅜	5.0	5⅝	5½	White R M S [1.20g]	100	13	12⅛	12⅞+	⅜
65¼	51	3.9	62⅛	62¼	Wilson & Co [.25g]	2,800	14⅝	14⅜	14⅝	....
21½	11¾	...	18½	19¼	Woolworth [2.40]	3,500	5½	5⅜	5½	....
46¼	25½	...	42½	43	Worth P & M	1,300	62⅜	61⅝	62⅛+	½
36⅛	20	...	31¼	33	Do pfd A	120	19½	18⅝	18⅝—	¼
82¾	73¾	4.7	75	76	Do pfd B	100	44⅜	43	43 —	1½
					Wrigley Jr [3.50b]	800	33	33	33 —	1
							76	74¾	74¾—	1¼
					Y					
26	17¾	2.3	26	27	Yale & Towne [.60]	200	26	25	26 +	1¼
6⅝	2⅝	...	5¾	5⅞	Yell Trk & C	6,600	6	5¾	5⅞+	⅛
76	31½	...	74	75	Do 7% pfd	30	74	74	74	....
38	18	5.3	37⅜	37¾	Young S & W [2]	1,400	38	37	37¾+	1¾
28⅜	13	...	27½	28	Youngst Sh & T	6,200	28¼	26⅜	27⅝+	⅝
84¾	38½	...	79	84¾	Do pfd	100	84	84	84 —	¾
					Z					
5¾	1¼	...	5⅛	5½	Zenith Radio	400	5⅝	5¼	5¼—	⅛
4⅞	2⅝	...	4⅜	4¾	Zonite Prod	15,300	4⅞	4½	4⅝+	¼

*Ex dividend. †First sale since ex dividend date or dates. xr—Ex rights. a—Plus extras. b—Including extras. e—Paid last year. f—Payable in stock. g—Declared or paid so far this year. h—Cash or stock. k—Accumulated dividend paid this year.

Sales to 11 a. m., 480,000 shares; to 12 noon, 890,000; to 1 p. m., 1,280,000; to 2 p. m., 1,590,000; total sales, 2,155,100.

MONEY AND EXCHANGE

Money rates were quoted by Chicago banks as follows: Customers' commercial loans, 4@5%, nominal; collateral loans, 4@5%, nominal; brokers loans, 1½@2½%, nominal; bankers' acceptances, 30-90 days, ⅛@$\frac{3}{16}$%; 120 days, ¼@$\frac{5}{16}$%; 150-180 days, ½@⅝%.

NEW YORK MONEY MARKET.

NEW YORK, Sept. 6.—(AP)—Call money steady; ¼% all day; time loans steady; 60-90 days, ¼%, offered; 4-6 months, ¼%, offered. Prime commercial paper, ¾%; bankers' acceptances, unchanged; rediscount rate, New York Reserve bank, 1½%. Bar silver steady, unchanged at 65⅝c per ounce.

FOREIGN MONEY MARKETS.

LONDON, Sept. 6.—(AP)—The Bank of England today sought £47,600 in bar gold. Money, ½%. Discount rates, short bills, $\frac{9}{16}$@⅝%; three month bills, ⅝%. Bar gold advanced 2½d to 140s 10d. [United States equivalent, $34.81]. Bar silver firm, ⅛d higher at 29$\frac{3}{16}$d. [United States equivalent 64.99c.]

PARIS, Sept. 6.—(AP)—3% rentes, 79f 85c; 4½% rentes, 89f 80c. Exchange on London, 74f 93c. The dollar was quoted at 15f 17¼c.

FOREIGN EXCHANGE.

[Quotations are in American cents.]

	Sept. 6.	Sept. 5.	Wk. ago.	Yr. ago.
London ..	493.25	494.62½	496.87½	500.38
Paris ...	6.59⅛	6.59½	6.61⅛	6.68⅛
Italy	8.13½	8.14	8.19	8.70
Belgium .	16.81	16.80	16.85	23.77
Switz'land	32.51	32.56	32.62	33.07
Holland .	67.61	67.62	67.72	68.63
Denmark.	22.04	22.10	22.20	22.34
Sweden .	25.45	25.53	25.64	25.81
Norway .	24.80	24.85	24.98	25.15
Spain ...	13.66	13.67	13.71	13.85
Germ'y f.	†40.20	*40.21	40.25	40.15
Austria .	*18.97	*18.97	18.97	19.25
Poland ..	18.97	18.97	18.97	19.23
Greece ..	.94½	.94½	.94½	.96⅝
Rumania .	.90	.90	.90	1.03½
Jugo-Slav	2.30½	2.30½	2.30½	2.35
Czechosl.	4.14	4.14	4.15⅝	4.25
Finland .	2.20	2.20	2.20	2.23½
Canada .	99.68¾	99.62½	99.50	102.81
Argentine	26.85	26.85	26.90	27.50
Brazil ...	*8.60	†8.59	8.60½	8.29
Hongkong	49.62½	49.45	49.25	39.80
Shanghai	37.25	37.15	37.05	......
Japan ...	29.06	29.16	29.41	30.20
India ...	37.40	37.40	37.80	37.90
Chile ...	5.25	5.25	5.25	9.90
Singapore	57.85	57.95	58.30	59.00
Hungary .	*29.77	29.77	29.77	30.20
Mexico .	27.90	27.90	27.90	27.95

*Nominal. †Registered tourist marks, 27¼ cents; registered commercial marks, 21.60 cents.

SILVER FUTURES.

MONTREAL, Sept. 6.—(AP)—Silver futures closed steady, 20 points higher to 25 points lower. Sales were 15 contracts. Prices in cents per ounce:

	Sales.	High.	Low.	Close.
September	1	65.70	65.70	*65.45
December	9	65.92	65.85	*65.75
May	4	67.00	67.00	*67.00
July	1	67.50	67.50	*67.50

*Bid.

DIVIDENDS DECLARED

Stock, rate, period—	Payable.	Stock of Record.
Belding Hemingway, 50c....	Oct 25	Sept 25
Cin G & E 5 p, $1.25 q....	Oct 1	Sept 16
Deisel-Wimmer-Gill, 12½c q.	Oct 1	Sept 20
East Mo Pw 7 p, $3.50 s-a.	Oct 1	Sept 20
Ferro Enamel, 20c q........	Sept 25	Sept 15
Do pfd, 13¾c s-a..........	Oct 1	Sept 20
Fisk Rubber p, 50c q......	Oct 1	Sept 12
Gen Electric, 20c q........	Oct 25	Sept 27
Hercules Mot, 25c q........	Oct 1	Sept 20
Intl B Hole S M, 20c q.....	Oct 1	Sept 16
Masonite Co, 25c init......	Sept 15	Sept 5
McQuay Norris, 75c q......	Oct 1	Sept 20
Mo Edis 7 cvp, 87½c q.....	Oct 1	Sept 20
N E Wat & El $4 pfd, $1 q..	Oct 1	Sept 10
Natl Candy, 25c q..........	Oct 1	Sept 12
Pac T & T, $1.50 q........	Sept 30	Sept 20
Reece Fold Mch, 5c q......	Oct 1	Sept 16
Reece B Hole Mch, 20c q...	Oct 1	Sept 16
Reynolds Tob, 75c q........	Oct 1	Sept 18
Do B, 75c q...............	Oct 1	Sept 18
Safeway Strs, 50c q........	Oct 1	Sept 19
Do 7% pfd, $1.75 q......	Oct 1	Sept 19
Do 6% pfd, $1.50 q......	Oct 1	Sept 19
Scoville Mfg, 25c q........	Oct 1	Sept 17
Sher Wms Ltd p, $1.75....	Oct 1	Sept 15
Wells Fargo Bk, $3.25 q....	Oct 1	Sept 21
West Grocers, 50c q	Oct 15	Sept 20
West Tex Util 6 cvp, 75c...	Oct 1	Sept 16

RUBBER.

NEW YORK, Sept. 6.—(AP)—RUBBER—Crude futures closed quiet and steady, 9 to 14 points lower. Sept., 11.43c bid per lb; Oct., 11.51c nominal; Dec., 11.67@11.68c.

COMMODITY PRICES

New York, Sept. 6.—(AP)—The Associated Press wholesale price index of 20 basic commodities today declined to 73.39. Previous day it was 73.46; week ago, 72.69; month ago, 72.50; year ago, 68.91.

RANGE OF RECENT YEARS.

	1935.	1934.	1933.
High	75.48	72.55	64.10
Low	69.14	56.61	38.37

[1926 average equals 100.]

TRUCKER GROUP FAILS TO AGREE ON RATE BASIS

May Present Individual Views to I. C. C.

Delegates from the nine states of the fourth region of the American Trucking association yesterday failed to reach an agreement on a basis for freight trucking rates to be established when these carriers come under the jurisdiction of the interstate commerce commission.

J. L. Keeshin of Chicago was chairman of the meeting, which was held in the Palmer House.

Under the terms of legislation passed by the recent congress and forming a part of the program of Joseph B. Eastman, federal coördinator of transportation, trucking rates will be placed under the I. C. C. Oct. 1. The commission is empowered to postpone the effective date to April 1, but doubt was expressed yesterday that there will be any delay.

National Group to Meet.

A national committee representing the 60,000 to 90,000 freight trucks in the various states will meet Sept. 12 in Washington, D. C., and is expected to file with the commission proposed schedules for each of the eight regions before the end of this month.

The Illinois delegation found itself without support from any of the other eight states represented here yesterday in its proposal for basing rate schedules on operating costs plus a fair profit. Robert J. McBride is chairman of the Illinois operators' group.

Iowa, Missouri, Kentucky, Ohio, Michigan, and Wisconsin were flatly opposed to the Illinois proposal. Indiana and Minnesota delegates were not empowered to bind their operators to any decision. Finally, after a day of sharp argument, the 20 delegates adopted a Wisconsin resolution that each state transmit its own recommendations directly to the central organization at Washington.

Many Favor Rail Rates.

Most of the other states besides Illinois favored the adoption of present railroad freight rates. This was criticized by the Illinois group as complicated and without justification in many of its ramifications. A number of delegates, however, felt that the rail schedules could be borrowed with the least difficulty.

Curtis C. Stewart, secretary-treasurer of the local region, said that a tremendous task faces the trucking men, no matter what basis is chosen. A vexing point concerns classification of commodities.

Under the act, truck companies are permitted to file individual schedules, as in the case of railroads now. Stewart said that the I. C. C. is authorized to impose maximum hour regulations on the industry, and these rulings are expected shortly.

HOGS DECLINE 10 TO 30 CENTS; DEMAND EASES

A slashing of prices swept hogs down 10 to 30 cents yesterday as buying interest suddenly cooled and placed sellers at a disadvantage despite the meagerness of the receipts.

The existing disparity between the various markets, Chicago being relatively the highest in the country, coupled with the recent rather sharp recovery in pork prices caused packers to buy more conservatively awaiting the effect on consumer demand over the week-end.

Buyers exacted the sharpest concessions from sellers of packing sows and the heaviest of the butchers as a rule, but the top for 200 to 260 pound butchers at $14.15, processing tax included, showed a 30 cent drop from the nine year high on Thursday. The average for the session at $13.10 dipped 15 cents.

Lively competition between local and eastern packers sent lamb prices up another 25 cents and to a new seasonal high of $10.25. This price was highest for any time since May, 1934.

Only 3,000 cattle arrived including 600 billed to packers, leaving too few on the market to test quotations.

CHICAGO LIVE STOCK

The following figures on hog prices include $2.25 per cwt collected for the federal government as processing tax. There is no processing tax on cattle or sheep. The price quotations given below are for 100 lbs of live animal:

HOGS.

Receipts: 7,000; shipments, 2,000.

Good to choice, 140@180	$12.90@14.10
Good to choice, 190@210	14.00@14.15
Good to choice, 220@250	14.00@14.15
Good to choice, 260@325	13.60@14.15
Good to choice, 350@400	13.00@13.50
Light packing sows, 270@350	[illegible]

[illegible]

CATTLE.

[illegible]

SHEEP AND LAMBS.

[illegible]

COMPARATIVE PRICES.

[illegible]

NEW YORK CURB TRANSACTIONS

Friday, September 6, 1935.

[illegible]

DOMESTIC BONDS.

[illegible]

FOREIGN BONDS.

[illegible]

INVESTING COMPANIES

[illegible]

FIELD SEEDS

[illegible]

RAIL FINANCING IS RESUMED BY C. & O. NOTE SALE

Road Gets Premium on 3 Pct. Issue for 9 Million.

New York, Sept. 6.—[Special.]—The sale of a new issue of $9,000,000 Chesapeake and Ohio Railway 3 per cent equipment trust certificates today to a banking group headed by the First Boston corporation marked the resumption of rail financing directly through private channels. The price paid for the equipments, which are dated Oct. 1, 1935, and mature from Oct. 1, 1936 to 1950, was 101.0713.

Formal reoffering of the certificates to the public will be made on Monday at prices to yield from 0.6250 to 3.05 per cent, according to maturity. The other members of the banking syndicate are Kean, Taylor & Co., F. S. Moseley & Co., and Lawrence Stern & Co.

Premium Cuts Interest Cost.

Because of the premium paid for the new 3 per cent equipments the interest cost to the Chesapeake and Ohio for the funds was reduced to 2.85 per cent. This compares with a cost of 3.72 per cent on the last previous sale of equipments by this carrier to the Reconstruction Finance corporation in November, 1934, which carried a 4 per cent interest rate.

A syndicate headed by the First National Bank of New York today was the successful bidder for a new issue of $3,500,000 commonwealth of Massachusetts metropolitan water bonds, maturing on July 1, 1936 to 1965. The price paid was 101.04 for 2½ per cent bonds. The bonds are being reoffered to the public at prices to yield from 0.25 per cent to 2.50 per cent, according to maturity. Of the total issue, $2,340,000 is payable $117,000 each year from July 1, 1936 to 1955, and $1,160,000 is payable $116,000 each year from July 1, 1936 to 1965.

Sugar Company Calls Bonds.

The American Crystal Sugar company has called for retirement of the remaining $730,000 outstanding 6 per cent first mortgage serial bonds of the Minnesota Sugar corporation, its wholly owned subsidiary.

The Connecticut Power company has called a special meeting of stockholders for Sept. 24 to vote on refunding outstanding bonds, calling for authorization of issues up to $5,000,000. The company proposes to issue $2,500,000 3¾s, due Oct. 1, 1965. There are outstanding $1,800,000 first 5s of 1963 and about $300,000 temporary notes, of which $200,000 would be refunded with the proposed 3¾s.

The Bethlehem Steel corporation has offered to purchase on or before Sept. 16 outstanding purchase money and improvement mortgage 5 per cent 20 year sinking fund bonds of the Bethlehem Steel company, a subsidiary, due July 1, 1936, at $1,041.86 flat for each $1,000 bond.

GRAIN IN OTHER MARKETS

September Wheat.

[illegible]

CHICAGO GRAIN PRICES

[illegible]

NAVAL STORES.

[illegible]

DRY GOODS.

[illegible]

FRANC SLIPS TO LOW SINCE JUNE 12, BUT NO GOLD FLOW STARTS

New York, Sept. 6.—[Special.]—Continued pressure against the foreign exchanges today carried the franc down to 6.59 cents, the lowest price since June 12, and sent the pound sterling to $4.93¼, the low mark since June 21. The Swiss franc sagged to 32.51 cents, the lowest price since June 1.

At its low the franc was under the price at which gold normally begins to move here from Paris, but no engagements were reported today. Ordinarily French exchange must sell below its gold-import point for several days before bankers can accumulate enough francs to buy gold in Paris and send it here. French exchange recovered slightly from its low and closed at 6.59⅛ cents.

At the close of the franc, the dollar was worth $1.0064 against $1.0058 in the preceding session. Much of the present pressure on the franc, it was pointed out, is due to a strictly commercial demand for the dollar and to the attractiveness of the American security markets at the moment.

Each morning for the last week, the lira has opened a notch lower than the previous opening, declining during the day, but opening again higher than at the previous close. Today the lira opened at 8.14½, up ½ from the previous close, and 1 point lower than yesterday's opening. A week ago the price was 8.19¼. The close today was at 8.13½, down ½ point.

The London gold price was fixed at 140 shillings 10 pence, up 2½ pence from yesterday. This was the fourth consecutive increase in the gold price. only £85,000 of metal changed hands at the increased price.

No gold was received here today, but $111,000 arrived in San Francisco from China.

Friend of the Coal User

The Friend of the Coal User will supply information on economical use of coal in an attempt to enable users to meet with less loss the added expense which the Guffey coal law is to load on the Chicagoland public. Inquiries should be accompanied by a stamped, self-addressed envelope. Items of general interest will be published.

Uses Fifty Tons Annually.

Chicago, Ill., Aug. 31. — I have a building with a Kewanee boiler in basement. I have two stores on main floor, two offices on second and a lodge hall on third, but hall is heated only two nights a week from Oct. 1 to May 1. The building is brick, old but in good repair. My janitor uses 50 tons of West Virginia coal each season. I think this is too much.—A. G. F.

Answer—You do not appear to be using too much coal, but possibly a check of your plant by your coal dealer could bring forth ways to effect some saving.

Guffey Coal Bill.

Chicago, Sept. 1.—Will you please enlighten me on the Guffey law setting prices on coal. I use approximately 300 tons a year on buildings I own and operate. Does this law mean that I am compelled to pay a premium on coal? And for what purpose? I suppose it is another goofy law.—F. F. W.

Answer—The provisions of the Guffey coal act are expected to go into effect Nov. 30 or Dec. 1. It is too early yet to give the exact amounts its operation will add to your coal bill. The assessments made under its provisions will be used to pay the cost of administering the act.

NOVEMBER BUTTER DROPS; OCTOBER EGGS UNCHANGED

Increased hedging pressure and profit taking due to less favorable statistics caused butter futures on the Chicago Mercantile exchange to develop an easier undertone yesterday. November butter closed ⅛ cent lower at 26¼ cents per pound, and October eggs were unchanged at 26 cents per dozen.

The four leading markets reported a net inward movement of butter into cold storage, whereas there had been net withdrawals early in the week. Withdrawals of eggs from storage exceeded that of the corresponding period last year by 4,000 cases. Sales of butter were 88 cars and eggs 108 cars. Prices follow:

BUTTER.

Stor. stands.—	Open.	High.	Low.	Close.	Prev. close.
November	26⅜	26⅜	26⅛	26¼	26⅜
December	26⅝	26⅝	26⅜	26⅜	26½

EGGS.

Refg. stands.—	Open.	High.	Low.	Close.	Prev. close.
October	26	26⅛	26	26	26
November	26⅜	26⅜	26¼	26¼	26⅜

WHEAT IN U. S. FUNDS

Wheat prices per bushel in leading markets reduced to United States funds at rates of exchange when they closed:

	Fri.	Thurs.
Chicago, September	$ .90⅛	$ .89¾
Winnipeg, October	.85¼	.84¼
Liverpool, October	.85⅛	.85⅛
*Do Argentine	.88⅞	.88¼
*Do Australian	.90⅛	.89½
*Do No. 1 Manitoba	1.03⅛	1.01⅞
*Do French	.74⅛	.73⅜
Rotterdam, September	.80⅜	.80⅛
Buenos Aires, October	†.65¾	.67⅞
Do November	†.66	.67⅞

*Cash price. †4 p. m. cable.

COFFEE

NEW YORK, Sept. 6.—(AP)—COFFEE—Futures moved in a narrow range today to end with minor losses in some positions. Offsetting weakness in Brazilian exchange were the higher asking prices for shipment coffee in the actual market. Santos opened unchanged to 3 points higher and closed unchanged to 4 lower. Sales were 11,000 bags. No. 7 opened 2 to 6 points lower and closed unchanged to 1 lower. Sales were 3,250 bags.

Prices in cents per pound:

	Open.	High.	Low.	Close.	Prev. close.
September	4.58	4.63	4.58	4.63	4.63
March	5.02	5.04	5.00	5.04	5.04
May	5.12	5.16	5.11	5.16	5.16
July	5.20	5.25	5.20	5.25	5.25

Spot coffee active and firmer, Santos 4s, 8⅝c; Rio 7s, 6¾c. Cost and freight offers included Santos Bourbon 3s and 5s at 7.15@8.15c.

BOARD OF TRADE STOCKS.

	Sales.	High.	Low.	Close.	Prev. close.
Allied M Inc.	140	17½	17½	17½	17¼
Dist & Brew.	75	5¼	5¼	5¼	5⅜
Elec Bd & Sh.	370	14¼	13¼	14¼	13½

Total sales, 585 shares.

COTTONSEED OIL.

NEW YORK, Sept. 6.—(AP)—COTTONSEED OIL—Bleachable was irregular, closing 5 points lower to 5 net higher. Sales were 67 contracts. Bleachable spot nominal; September closed 9.90c per lb; October, 9.80c; December, 9.74c; January, 9.76c; March, 9.87c.

CASH GRAIN

Official receipts of grain at Chicago Friday: Wheat, 57 cars; corn, 39 cars; oats, 34 cars; rye, 1 car; barley, 8 cars. Range of cash grain prices per bu in leading markets:

WHEAT.

	Chicago.	Kansas City.	St. Louis.
No. 2 red.	92¼	98½@1.01	95 @95½
No. 3 red.	....	95 @99	93 @94
No. 4 red.	90	92 @96¼	91½
No. 2 hd.	1.09	1.06@1.13½	1.04½
No. 3 hd.	1.05	1.03½@1.14	....
No. 4 hd.	98	1.03½@1.17	....
No. 2 mx.	93¾	....	....
	Duluth.	**Winnipeg.**	**Minneapolis.**
No. 1 d.n.	1.27⅞@30⅞	85¾	1.26⅞@32⅛
No. 2 d.n.	1.24⅞@26⅞	82⅜	1.22⅞@27⅛
No. 3 d.n.	1.19⅞@23⅞	79	1.15⅞@24⅛
No. 4 d.n.	....	74	1.05⅞@19⅛
		Toledo.	**Omaha.**
No. 2 red		89 @90	....
No. 2 hd		....	1.03½@1.07

CORN.

	Chicago.	Kansas City.	St. Louis.
No. 2 yel.	80	82	....
No. 3 yel.	79½@79¾	79¾@81½	79
No. 4 yel.	78½	78¼@80½	....
No. 5 yel.	77¾	....	....
No. 2 wh.	80	80⅝	....
	Minneapolis.	**Omaha.**	**Peoria.**
No. 2 yel.	78 @79	....	78
No. 3 yel.	75 @77	75	77½
No. 4 yel.	72 @74	74½	....

OATS.

	Chicago.	Kansas City.	St. Louis.
No. 3 wh.	26½@30	29½	30¾@31
No. 4 wh.	24 @26½	....	28
	Milwaukee.	**Omaha.**	**Minneapolis.**
No. 3 wh.	29½	....	26¼@27¼
No. 4 wh.	....	25½@26½	25¼@26¼
	Winnipeg.	**Toledo.**	**Peoria.**
No. 2 wh.	35⅞	31½@32½	....
No. 3 wh.	32⅜	....	26 @29

RYE, BARLEY, AND FLAX.

	Rye.	Barley.	Flax.
Chicago	....	35 @70	1.61½
Mil'kee		56 @79	
Minn'lis.	43⅝@44⅝	29 @75	1.56@1.61½
Duluth	.43⅝@44⅝	39 @67	1.57½@61½

Note—Above prices do not include tax of 30c per bu levied on wheat and 5c per bu on corn processed and used domestically. There is no tax on corn used for feeding.

WANT AD INDEX

	Page.	Col.
Auction Sales	28	6
Automobiles—		
Used Automobiles—For Sale	29	1

[illegible]

	Page.	Col.
Houses	[illegible]	1
Furnished Houses	27	2
Resorts	27	2
Apartments	27	2
Apartments and Rooms to Share	27	1
Furnished Apartments	27	8
Furnished Apartments	28	1
Stores	28	2
Offices and Shops	28	2
Industrial Property	28	2
Travel	26	6
Trade Schools—Men	26	2
Trade Schools—Women	26	4
Wanted—To Buy	28	8
Wanted—To Rent—		
Houses	27	2
Apartments	28	2

Box Number Ads

Reply by phone as well as by letter may be made to any Tribune Want Ad with a box number as an address, except Help Wanted advertisments. Call SUPerior 0100—Local 257. Your name, address and phone number will be placed at once in the box of the advertiser.

$100.00 Reward

will be paid by the Tribune for information leading to the arrest and conviction of any one obtaining money fraudulently through Want Ads published in its columns.

Convenience

A Want Ad-Viser is as near to you as your telephone. If you have a telephone, your ad will be charged to you. If not, or if you prefer, a Tribune man will call at your home or office.

24-Hour Service

Tribune Want Ad-Visers are on duty 24 hours a day, every day of the year, to receive Want Ads by telephone or at the Want Ad Store, 1 South Dearborn. The Want Ad Store in Tribune Tower is open daily until 10 p. m., Sunday until 5 p. m.

or Want Ad Offices

Call SUPerior 0100—Want Ad-Viser

BARTER AND EXCHANGE.

3 TON ICE MACH.—PORC. SCALES, SLICER, Cash Reg., Elec. Pot. Peeler, Large Elec. Refrigerator, for Stamp Collection or What. Briargate 6700.

WANTED—COLLECTION OF U. S. STAMPS mounted. Will trade my fine, modern library of art books; all or in part, giving you the breaks. Address T 581, Tribune.

WILL EXCHANGE AUTO FOR DECORATing, coal, boiler work or plumbing. Mr. Price, 933 Washington-blvd. Monroe 0370.

[illegible]

SITUATIONS WANTED—MEN.

Bookkeepers and Clerks.

AGE 26, TECH. COLL. ED., 3 YRS.' STENO.-secretary; any work. Rogers Park 5105.

BKKPR.-ACCT.—EXP., RELI., NEAT, U. TR.; 23. Sal. up to you. Address Y 168, Tribune.

BKPR., PAYROLL, COST WORK—4 YRS.' exp.; refs.; go anywh. Diversey 4382.

EXP. ACCT. WILL KEEP BOOKS, FINCL., P. and L. stmts.; monthly rates. Rav. 7024.

YNG. MAN—CLERICAL ACCTG. AFT. noons, eve., Sat. Address T 577, Tribune.

Accountants and Auditors.

ACCT.—15 YRS. OF DET., CR., ALL STMTS. and cost. Address S 579, Tribune.

INSURED ACCTG. AND AUDITG. SERV.; rel., up-to-date records and stmts.; all fed. and state taxes at a minimum cost based on vol. of your bus. Dorchester 8036.

ACCT.—YG., EXP.; 4 YEARS' N. U. TRAIN. Large corp. pfd. Address S Y 406, Tribune.

Executives and Managers.

COMBINATION display, advertising, cardwriting. Out of town preferred. Address B 77, Tribune.

TRAFFIC MAN—TECH. TRAINING COMbined with 18 yrs.' pract. exp., rail and steamship lines. Familiar with all transp. problems. Reas. sal. Phone Juniper 1532.

PHOTOGRAPHER—EXP. IN MANAGING photo dept. commercial, illustrative; 12 yrs.' exp. Address Y 307, Tribune.

AMER., AGE 30, MARR., 8 YRS.' BANKing, 3 yrs.' propty. mgmt., 2 yrs. var. bus. exp.; ex. ref.; cap. Address T 81, Tribune.

NEW YORK FORMER CANDY MFGR. seeks pos.; 25 yrs.' exec. exp., bkpg.; good selling ability. Address Y 346, Tribune.

PRODUCTION MAN—ELECT. AND MECH. cost work. Address Y 167, Tribune.

Professions and Trades.

ADV. MAN—RETAIL, 8 YRS. EXP. LAYout and copywriting. Can also trim windows and write signs. Irving 0108.

AUTO MECHANIC—16 YRS. EXP., DRIVE, repair, maintain car, truck. Laf. 2404.

AUTO MCH. OR CHAUF.—TRUCK OR pass.; A1 ref.; 13 yrs.' exp. Fairfax 6193.

BARBER—ALL AROUND EXPERIENCE. J. RUCIES, OAKLAWN 180.

ENGINEER AND DRAFTSMAN—A1 LIGHT, accurate work. Address B 494, Tribune.

MACHINIST—1ST CLASS LATHE HAND. Exper. in anything. Diversey 3196.

PAPER HANGING, $3.50 RM., INCL. PAper; ceiling calcimined, $1.25; painting at low prices. Irving 5375. Independence 6687.

PAINTING, PAPERHANGING — A-1 AT reas. prices, free est. Diversey 2776.

PAINTING — PLASTERING, CARPENTER repairs. Estimates free. Lincoln 3897.

PAINT, PAPER AND CALC.—WE DO GOOD work very reas. Lakeview 8693.

TUTOR—FRENCH, SPANISH, ITALIAN, bookpg., mathematics for rm. and bd. Cash, sm. car or? Address B 118, Tribune.

Clubs, Hotels, and Restaurants.

MAN—MARR., 5 YRS. EXPER. IN FOUNtain and lunchroom management; will leave city. Address Z 574, Tribune.

PORTER, WAITER, SHORT ORDER COOK; rel., compt.; Col.; ref. Vict. 5375.

Salesmen.

JOBBING SALESMAN — CALLING ON wholesale and chain grocers, wholesale paper and notion jobbers and leather finding houses for 18 yrs. in Minneapolis, St. Paul, and Minn., wishes a reputable line on com. basis for this territory. Address P. O. Box 674, Minneapolis.

WOULD LIKE TO LIVE AND WORK IN Chicago. Selling pref., but take anything with a future. Address T 579, Tribune.

House Servants.

BUTLER, CHAUFFEUR, SERVANT—WHT.; AGE 35. Address B 203, Tribune.

Chauffeurs.

CHAUF., BUTLER, HSMAN.—EXP.; GERM.-Amer.; single; age 33; refs. Key. 6851.

CHAUFFEUR—COLORED; 7 YRS.' EXP.; gd. refs.; lt. truck or priv. car. Ken. 5811.

CHAUF.—JAPANESE BOY, 23; SINGLE; neat, reli., will stay. Geo. Saito, Ken.9247.

Stenographers, Typists, Etc.

STENO.—RAPID TYP., FANFOLD BILLER, gen. off. work. Address T K 494, Tribune.

STENO. — BEGINNER, 18; WILLING TO start at small salary. Ph. Boul. 0968.

MAN—A1 SEC., STENO., CORRES., BKPR., off. mgr ; sales exp. Phone Austin 4492.

Miscellaneous.

FORMER SUCCESSFUL BUS. EXEC., AGE 40, single, good appearance, personality and ability; have car, go anywhere, do anything. Phone Del. 8810 morn. or even. Write Mr. Kunst, 69 Bellevue-pl., Chicago.

ANY WORK WITH ADVANCEMENT—YNG. man, 18; 3 yrs. h. s. B. McConnell. Can.0887

MAN—HAS WIFE AND CHILDREN, WANTS work of any kind. Phone Vin. 3828.

MAN—25; AUTO ACCES., SALES, SERV., gas sta., elec. fix., exp. store pos. She.1161

ABLE MAN WANTS ANY KIND OF WORK; can drive truck. Address B 340, Tribune.

SITUATIONS WANTED—WOMEN.

Bookkeepers and Clerks.

BKPR.-STENO.—OFFICE DETAIL; ADAPT. Exp. Seeks respons. Columbus 7725.

BKKPR., CASHIER—FULL CHARGE; EXP., capable; willing worker. Bit. 7891.

BKPR.-STENO.—FULL CHARGE, EXP. EXcellent refs. Butterfield 2845.

Executives and Managers.

MANAGER—READY TO WEAR; 18 YRS. IN chain and other shops; Chi. or surr. M. G., 1194 6th-st., Muskegon, Mich. Ph. 244-172.

Domestics and Cooks.

COUPLE—HIGH TYPE, WOMAN COOK, hskpr.; man. butl., chauf.; refs. Vic. 7580.

GIRL—ATTENDING DAY SCHOOL; WILLing to work for board and rm. Ran. 3351.

GIRL—COL., NEAT, CLN.; OFFICES, GEN. hswk.; ½ or by day; exp. Oak. 6234.

HOUSEWORK—COL.; GOOD COOK AND laundress; ref.; stay or go. Atlantic 1162.

LIGHT HSWK.—ELDERLY; GER. DESCENT; Cath.; good cook; no laund.; own room. Adults. $5; refs. Address B 230, Tribune.

2 GERMAN GIRLS—FIRST CLASS COOK, chambermaid, waitress; best refs.; go anywhere. Delaware 3421.

Housekeepers and Caretakers.

COOK—A1; MGR. HSKPR.; MID. AGED; thoro exp., efficient, rel.; $12-$15. Jun.2591

HSKPR.—A1 REFS.; RELIABLE; GD. COOK; age 37; Norweg.; with boy 14 yrs.; will leave city; $8-$10; adults' home. Mid. 2823.

HSKPR.—CAP. WOMAN, UNINCUM.; TAKE charge of small apt.; good home more than wages; refs. Address B 250, Tribune.

HSEKPR.—REFINED YNG. WOMAN; MOTHerless home; elder cple. Brookfield 6886.

HSKPR.—REF. HOME, WIDS., BACH., OR apt. hotel;$10-$15 wk.;N.S. pref. Sun.5976.

REFINED COMPANION TO ELDERLY lady or hskpr. motherless home. Vin. 0325.

Clubs, Hotels, and Restaurants.

COOK—EXP., CAPABLE, RELIABLE IN restaurant or tavern. Sunnyside 4802.

Laundresses and Day Work.

WOMAN WISHES DAY WORK; COOK, clean, laundry; refs. Oakland 7039.

Nurses and Governesses.

FRENCH GOVERNESS—EXPER. IN CHILD tr. Go or stay. Can handle secretarial duties, etc. Address Y 300, Tribune.

GRAD. NURSE—EXP. HSKPG., CHILDREN, adults; $18 week. Butterfield 3179.

GRAD. NURSE WILL CARE FOR MILD mental pt. in nurse's home. Buck. 3034.

TEACHER—EXP.; NORMAL GRAD. MID. age wishes pos. as governess or companion. Free to travel. Refs. Address D H 12,Tribune

Stenographers, Typists, Etc.

A-1 STENO.-SECY.—EXP. AND CAP., GD. appearance; temp. or perm. Van B. 6427.

CORRESPONDENT, SALES, ADVERTISING —Exp.; executive ability. Plaza 2274.

BKPR.—TYPIST; CAPABLE, EXPER.; NOT less than $15. Rogers Park 4964.

SECY.—BUS. COLL. GRAD. 6 YRS.' EXP. Steno., billing, swbd. Lon. 1911, Apt. 402.

STENO. — EDIPH.; GEN. DET; 10 YRS.' excep. exp.; adapt. pers.; ex. ref. Rav.4587

STENO.—SOME EXP. H. S. AND BUS. C. grad; will start small salary. Bou. 0967.

STENO.-BOOKKEEPER—CAPABLE; 10 YRS. exp.; refs.; reas. sal. So. Shore 6601.

STENO., TYP., RECPTST.—GD. APPEAR., personality; 4½ yrs.' exp. Dor.9418 bef.12.

STENO.-SECY.—KNOW. B. K.; 8 YRS. DIversified exp., incl. steel; comp. Shel. 7559.

Miscellaneous.

TEACHER—34, RELIABLE; OFFICE OR IN home as housekpr.-governess. Edge. 0689.

WOMAN—COL.; VERY GOOD REFS. WORK of any kind. Gd. seamstress. Ken. 9704.

LADY—WITH CAR; COLLECT., DELIVER, etc.; best refs. Address B 261, Tribune.

CPLE.—MAN EMPLYD.; WOMAN WORK IN apt. bldg. in exch. for apt. Bitt. 3163.

Employment Agencies.

1ST CLASS COL. HELP—CALL FOWLKES Employment Agency. Kenwood 8584.

HELP WANTED—MEN.

Stores and Offices.

RECENT COLL. GRAD.—PERM. ELEC. UTILity connection. Address P 209, Tribune.

SHOE SALESMEN—EXP. STEADY AND EXtra. Attractive. Salary. MALING BROS., INC., 6320 S. Halsted-st. 1335 Milwaukee-av. 3249 Lawrence-av.

SHOE SALESMEN—STEADY AND EXTRA; guaranteed salary. R. & S. Shoe Store, 6356 S. Halsted., 11135 S. Michigan.

SHOE SALESMEN—ONLY EXPERIENCED need apply. 6352 S. Halsted-st.

SPANISH LANGUAGE STENOGRAPHERcorrespondent. Address T P 220, Tribune.

Professions and Trades.

CLOCK ESCAPERS WITH CLOCK FACTORY experience. Address T L 242, Tribune.

ELECT. ARC WELDER ON BOILER WKS. F. & D. Boiler Welding Co., 57 W. Austin.

HELP WANTED—MEN.

The Tribune does not knowingly accept Help Wanted advertisments which misrepresent the nature or terms of employment, or advertisments for Sales Help which do not indicate the type of product or service to be sold and the form of compensation. Report any misrepresentations or requests for a cash bond, deposit, or investment for samples not stated in the advertisment to the Tribune, Superior 0100, Local 328 (for complaints only).

Professions and Trades.

BAG ADJUSTER.

Experienced in the manufacture of printed Cellophane and Glassine bags. Steady permanent position with chance for advancement in large, rapidly growing Milwaukee bag plant.
MILPRINT PRODUCTS CORPORATION. 431 West Florida-st., Milwaukee, Wis.

ENGRAVER—EXP. JEWELRY AND PLATEware. Steady position. Give full particulars. Address T H 169, Tribune.

ENVELOPE CUTTER—ON REGULAR AND open end work; good opp.; must know business. Address T L 306, Tribune.

HAT BLOCKER—EXP. APPLY AT 3409 W. North-av., Re Nu Cleaners.

MACHINE TOOL AND Die Designer A-1 ON DEEP DRAWING OF LIGHT SHEET METALS ON AUTOMATIC PRESS. Must have knowledge of special automatic machinery. Address T K 548, Tribune.

MAN — EXPERIENCED HAT BLOCKER. ADAMS HAT WORKS, 120 S. Clark-st.

METTLE PATTERN MAKERS—JOB SHOP, bench work out of town, temporary, transportation paid. 543 Fulton-st.

POLISHER AND BUFFER—FIRST CLASS only. Steady work. Address D H 10, Tribune.

SALES DEPARTMENT—LARGE MANUFG. concern requires services of a machinist and an electrician for demonstration and service work; machinist with R. R. exp. pref.; in reply state, age and previous employment. Address T 300, Tribune.

TURRET LATHE CINCINNATI ACME EXperienced set-up man on short run jobs. 543 Fulton-st.

WANTED—EXPERIENCED MAN FOR FUR repairs; $30 per week; references required. Write L. B. Bell Furrier Co., 63 N. Seminary-st., Galesburg, Ill.

WANTED—FIRST CLASS REPAIR MAN; must leave city. Write Nigbor Fur Coat Company, Stevens Point, Wisconsin.

THE TRIBUNE OFFERS SPECIAL LOW rates to persons who advertise for positions. For further information and assistance in writing an advertisment stop at the Want Ad Office, Madison and Dearborn-sts., or in the lobby of the Tribune Tower.

Salesmen.

AUTO SALESMEN.

Prominent low priced car; excellent opportunity; liberal comm. Mr. Hackmeister, NICKEY CHEVROLET, 4154 MILWAUKEE.

AUTO SALESMAN—SELL CHRYSLER AND plymouth cars; now getting organized for the new season. Salary and commission basis. See Mr. James. Stony Island Motor Co., 7134 Stony Island-av.

BISSELL'S ELECTRICAL SIMONIZER Salesmen—Lib. comm. 3320 Archer-av.

CHRISTMAS CARD SALESPEOPLE— Big commissions selling personal Xmas cards and stationery. Also sensational 21 folder $1 assortment. Extra bonuses; 6 other boxes. Call-write Wallace Brown, Inc. [Dept. CT], 122 S. Michigan-blvd.

COLLECTION SOLICITOR — EXP. HIGHest comm. paid. R. 500, 205 W. Wacker.

EDUCATIONAL SALESMEN — UNUSUAL opportunity. Plenty of leads. Liberal commission. Address B M 214, Tribune.

HEATING EQUIPMENT SALESMEN—AGgressive men by substantial estab. co., to sell oil, oil burners, compl. heating equipment; leads furn.; no solic.; year round position; lib. comm. Apply 1737 Howard, R. 218.

LIQUOR SALESMEN.

Famous old house has opportunity for very high class man, who is interested only permanent, profitable connections; must have tavern following; drawing account.
ADDRESS T P 349, TRIBUNE.

MAGAZINE MEN—SINGLE SUBSCRIPTION with cook book; new office; good oppor. Large comm. 75 E. Wacker-dr., Rm. 1502.

MAGAZINE DEAL. OUT OF TOWN. COMM. United Publishers Service. 189 W. Madison.

NEWSPAPER AND MAGAZINE SALESMEN can easily earn $25 comm. weekly. Something new and perm. Mr. Gottfreid, Circulation Dept., Daily Times Bldg., aft. 11 a. m.

. . . TAILORING SALESMAN. . . . Well known SCOTCH WOOLEN MILLS line of Made to Order Suits retailing at $21.75. Attr. eqpmt. several hundred "ALL WOOL" Smpls. furn. free. Comm. higher than usual. Also lib. extra bonus. 809 W. Adams.

$14.50 $18.75 $28.50

DAILY COMMISSIONS paid to men who can sell ONLY ONE new, exclusive electric beverage cooler never offered before in Chicago area.
30,000 MERCHANTS in Cook county alone are POTENTIAL PROSPECTS. TWELVE MONTHS selling season. Easy terms—as low as nothing down. No experience necessary. COME IN TODAY.
ASK FOR MR. SMITH. 4537 NORTH BROADWAY.

6 MEN NOW.

Nationally famous maunfacturer of electrical appliances wants six young men. Chance for permanent work on new project with well known household appliances. Commission and bonus to men selected. See Mr. Cook or Mr. Bishop, 230 North Michigan, 8th floor, after 9 a. m.

AT ONCE.

Three intelligent, neat appearing men who desire a permanent connection with national organization mfg. electrical unit; must be willing to work 8 hours a day and start at our terms. This means about $40 per week to start, percentage basis. Apply Employment Manager, Rm. 618, 203 N. Wabash-av.

— — — — SALESMEN — — — — to sell memberships in recognized automobile club, $4 yr. Guar. discounts on oil, gas, repairs; free towing and mech. aid. Other features too numerous to mention. Investigate today. Comm. Rm. 2121 Builders Bldg.

SALESMEN.

Unusual opportunity for 2 young men to sell Dodge, Plymouth automobiles; applicants must be between ages of 25-35, be sales minded and able to furnish good refs.; draw. acct., comm. and bonus to men selected. Mr. Austin, DODGE-PLYMOUTH SALON, Wacker and Wabash.

SALESMEN—TO REPRESENT THE SALE of a well known educational specialty; must be of good education and appearance; free to travel; car essential; liberal commission. Address B M 213, Tribune.

SALESMAN—GREEK, EXPERIENCED IN selling retail grocery, drug and liquor strs. Salary and comm. to right man. Must have car. Apply Bon-ton Beverage, Inc., 1527 Flournoy-st.

EARN $50 WEEK UP.

Marvelous process enables real salesmen to sell our Food Products easily. Comm.; protected terr. 20 E. Jackson, Rm. 818, after 1 p. m.

$14 COMM. ON EACH SALE OF GAS HTRS. Only 1 down, $1.60 mo. with $2 or $4 saving on gas bills of customers; have only 3 terr. left. Call bet. 10 a. m. and 3 p. m. 1832 E. 79th-st.

MEN—TO SELL $36.80 IN AUTOMOBILE service for $1. 18 well known responsible firms represented in coupon book. Cost 60c. Returnable. Service Advertising Co., 75 E. Wacker-dr., room 1512.

3 MEN—NEEDED TO SELL QUICK SELLing upholstery cleaner; wonderful product; new on market; large comm.; a real money maker for a man who works. Apply 82 W. WASHINGTON, RM. 224.

MEN—WITH TRUCKS; EXCL. TERR.; DIStrib. O-KE-DOKE cheese flavored popcorn, created by Kraft; exc. comm.; sensational. P. T. Atwood & Co., 1014 W. Congress.

LIVE WIRE MEN—NEAT; FASTEST SELLing CENT A SMOKE Cigarette vend. mach. Sm. deposit, attr. comm. 813 N. Cicero-av.

MEN—FOR DIRECT TO CONSUMER ADvertising; comm.; perm. position. Straus & Schram. 834 W. 63d-st., or 3320 Lincoln-av.

SALESMEN—ARE YOU INT. IN $3-$5 A day as beginner? Draw. acct. daily. Dental Products, 82 W. Washington-st., Room 210.

SOLICITORS—EXP., SALARY AND COMM. Louis Meitus Roofing, 3801 Archer-av.

MEN—TWO FURN. BUDGET CLUB WORK; average $35 wk. comm. 2225 W. 39th-st.

Agents.

MAN—WANTED FOR RAWLEIGH ROUTE of 800 families. Write today. RAWLEIGH, Dept. ILI-128-SA, Freeport, Ill.

Miscellaneous.

COLLECTOR FOR AN INDUSTRIAL INSURance debit; 25% comm.; no lapses. Must furnish references and security. The Home Ins. Co., Room 508, 58 W. Washington-st.

MEN—6 MORE HOUSEHOLD PRODUCTS. $10 salary increase 2d week. Apply 1 p. m. to 2 p. m. 3454 N. Southport-av.

COL. MEN-WOMEN—CALL ON GROCERS; Rex mineral cleaner; perm; draw. acct. Arrow Distr. & Adv., 417 E. 47th. 300-300A.

REPRESENT REALSILK — FALL, XMAS season; daily adv. com., bonus. 224 S.Mich.

HELP WANTED—MEN.

Miscellaneous.

GOOD HUMOR

Can place a few neat appearing courteous young men to sell its famous ice cream; commission and bonus. Apply in person.
530 E. 61ST-ST. 1453 IRVING PARK-BLVD. 4649 ARMITAGE-AV. 4215 ARMITAGE-AV.

Confidential, private investigator; state experience, references. Address T K 143, Tribune.

3 MORE MEN—TO SELL FULLER BRUSHes; comm. R. 249, 80 E. Jackson, 2-4 p. m.

Employment Agencies.

CREDIT AND COLLEC.—CAR LOAN EXP. 24-28 years ....$40 expenses & $110
Cabinet makers .50c | Counter man $15
Spray painter ....45c | Solderers $18
Bench machinist .$20 | 2d cook $70
O'SHEA, 64 E. JACKSON.

FURN. FINISH., SPRAY WK., STEADY .60c
Elevator, yng...$60 | Bell boy.....$30, tips
2nd baker ....$18 | Porter, age 35....$12
Dishwasher, nites..$8 | Fountain man ...$15
N. SIDE CONSOLIDATED, 1001 Leland.

FORD PARTS, $25; SANDWICH MAN, $12; Truck Mech., $22; Comb. Floor men. Garage Owners, 309 S. La Salle. R. 101.

TRUCK MECHANIC—YNG.; COUNTRY..$40 Garage floor ...$18 | Ger. chef; 6 d....$25 BUSCH AGENCY, 184 W. WASHINGTON.

MOLENE PERSONNEL, 105 W. ADAMS. Und. F. F. Biller; rapid; 20-25 yrs....$85 Steno.; assume responsib., ship rm. exp.. 85

A. J. McCOY & ASSOC., INC., Suite 1129-32. 140 Dearborn-st.

ACCT. MGR.—COLLEGE, SINGLE, $150. The Bayne Agency, 105 W. Adams-st.

— MONARCH, 166 W. WASHINGTON — Col. Janitor. $25 R. | Meat Cutter..$40 R.B.

SHOE LAST MAKER—OUT OF TOWN..$30 GENERAL, 37 W. JACKSON, R. 49.

SALES ENGINEER—TOOL STEEL......$300 HARRISON PERSONNEL, 20 W. Jackson.

WOOD WORKING MACH. HAND SCALE. S-H-A-Y, 14 W. WASHINGTON.

CHEF AND WIFE, WAITRESS, $150; Clerks, etc. Harp, 101 S. Wells. Ran. 0182.

4 EXP. RADIO TESTERS......................$100 Superior Personnel, 105 W. Adams.

Employment Service.

SALARIED POSITIONS — SEE OUR AD this column Sun., Wed. R. W. BIXBY, Inc.

TRADE SCHOOLS—MEN.

MEN—Make Good Money Learn Beauty Culture

Men who have learned hair cutting and styling and beauty culture under Mme. Louise at DeLEE are greatly in demand. There are now many good paying, permanent positions open to DeLEE trained men operators—in Chicago, on ocean liners, in other cities and abroad. DeLEE has a large class of men now receiving instruction. Come in and see this modern training school for yourself.
DeLEE UNIVERSITY OF BEAUTY CULTURE, 30 W. WASHINGTON. CENTRAL 8225.

Work for "Uncle Sam"

Start $105 to $175 month. Pleasant work. Men, women. Try next Chicago examinations. Common education usually sufficient. Experience unnecessary. Full particulars, list positions, and sample tests—FREE. Write today sure. Franklin Institute, Dept. 125F, Rochester, N. Y. [Established 1905.]

MOLER'S MODERN METHOD OF TEACHING AND PLACING MEN IN BARBERING is so different—so far superior that you should know of it. Plan at once. Open every day and evening. Call, write or phone.
MOLER SYSTEM. 59 E. MONROE-ST. CENTRAL 6393.

Be a Traffic Manager

BEST PAID BUSINESS PROFESSION. Shippers and motor freight carriers need technically trained men due to new laws. Practical class work. Free emp. help. Visit 11 a. m. to 8 p. m. or write. Give ph. no.
COLLEGE OF ADVANCED TRAFFIC, 330 S. Wells-st. Dept. "G." Har. 8469.

DIESEL "the new power"

replacing all other types. Is it worth a postal card to learn what this uncrowded field offers you? Get "Diesel News" free.
Hemphill Diesel Schools, 2022 Larrabee-st. Lincoln 3630.

GOV'T OPPORTUNITIES.

Start at once and prepare for examinations to be announced soon. Individual coaching by the oldest, exclusive civil service institute. Call or write for free catalogue.
PERGANDE INSTITUTE, 210 S. Clark-st. Founded 1904. Central 7848.

Depression Proof Trades.

REFRIGERATION—AIR CONDITIONING DIESEL ENGINEERING WELDING — — — AUTO. MECHANICS Call or write for bulletin on one trade. OLDEST SCHOOL — — — ESTAB. 1902. GREER SHOP TRAINING, 2024 S. Wabash.

CIVIL SERVICE.

DAY AND EVENING CLASSES. Men and women, 18-60; over 900 kinds of steady govt. positions. Write or call for list of positions and copy of "The TRUTH."
WESTERN COACHING BUREAU, 37 W. Van Buren, Dept. C. Wab. 6522.

AIR CONDITIONING.

Men with training needed. Learn now. Get free "Blue Book." Day, eve., part time. Call, write, phone. Vic. 8376. CHICAGO TECH COLLEGE, 17 Tech Bldg., 118 E. 26th.

LEARN AUTO MECHANICS — PRACTICAL shop work; job help while learning. Days, eve. Federal Auto Engr., 2040 Washington.

— PREPARE FOR A CAREER IN RADIO. — Become a Radio Service Technician. R. C. A. Institutes, 1150-N Merchandise Mart.

WILL TRAIN RELIABLE MAN SERVICING elec. refrigerators air conditioning, spare time. Write Utilities Eng. Inst., 404 N. Wells.

HOTELS CALL FOR TRAINED MEN—GOOD pay. Learn at home. Write Lewis Hotel Training Schls., Desk 749, Washington, D. C.

LEARN MACHINIST TRADE; TOOL, DIE mkg. Allied Screw Mach., 609 W. Lake-st.

HELP WANTED—WOMEN.

Stores and Offices.

BKKPR.-STENOG. — EXPD.; PERM. POS. L. S. Friedman, 313 W. Jackson-blvd.

KNITTING INSTRUCTRESS — MUST BE capable of managing dept.; sales experience necessary. Address T M 591, Tribune.

SALESLADY — MILLINERY EXP. APPLY at once. 3228 W. Roosevelt.

SALESLADIES—EXPERIENCED, TO SELL furs. Apply 322 W. 63d-st.

SPANISH LANGUAGE STENOGRAPHERcorrespondent. Address T P 219, Tribune.

STENO.—EXP. KNOWLEDGE OF BKKPG., handle sml. swchbd. State age, exp., sal. Address T J 359, Tribune.

STENOGRAPHER—GEN. OFFICE WORK; heavy detail; must be rapid, accurate, dependable. Address T K 140, Tribune.

WANTED—EXPERIENCED LADY BOOKkeeper, one with full knowledge of National Cash Register Front Office System as well as general hotel bookkeeping. State age, experience and references; also send photo with first letter. Address D H 6, Tribune.

WOMAN, MIDDLE AGED, EXP. JEWELRY selling, managing. 420 S. Wabash-av.

Professions and Trades.

ALTERATION LADY—DRESSES, SUITS; Sta. exp., refs. Address T O 190, Tribune.

DRESSMAKER—LADIES' TAILOR; EXPErienced only. 1151 S. Homan-av.

HAND KNITTER—EXP. CREATE SAMPles and teach group of girls. Give age, exp., refs. sal. Address S 580, Tribune.

MILLINERY MAKERS — MUST BE GOOD retail. Also apprentice. Apply a. m. only to Mrs. Roberts, McNabb, 4056 W. Madison.

MILLINERY MAKER—EXP. ONLY APPLY. Come to work. 3228 W. Roosevelt.

HELP WANTED—WOMEN.

Professions and Trades.

PACKERS—GIRLS

EXPERIENCE UNNECESSARY. AGE 18 TO 25.

Large merchandise concern wants 400 girl packer applicants. Should be rugged and athletic with endurance for standing eight hours. Write briefly, stating age, education, nationality, height, weight and experience, if any. Address S S 513, Tribune.

PHYSIOTHERAPIST FOR WOM. — EXP.; must be strong, healthy. 3153 Broadway.

POWER MACHINE OPERATORS—EXPD.; textile novelties, also binding cellophane. Kingsbury Mfg., 440 W. Superior.

Undergraduate Nurses.

Wanted to Take Special Course of Training in Tuberculosis Nursing. No Tuition Fee. Full Maintenance and Cash Allowance While Taking Training. Will Improve Your Opportunities for Employment in the Nursing Field. Write for Full Particulars. Address D H 7, Tribune.

Household Help.

COUPLES—FOR ADVERTISMENTS FOR couples see separate subheading "couples" immediately following this subclassification.

COOK—EXPERT, WHITE; NO LAUNDRY. Own rm. Best city refs. Kenwood 0417.

COUPLE—WHITE, BETWEEN 25-40 YRS. age; houseman, chauffeur; cook, housewk.; must have exc. references from city or suburb; 2 adults, 2 small children in family. Phone Diversey 7477, 10-12 Sat. a. m.

EXP. GIRL FOR HSWK.; OVER 20. $4 wk.; 5 days. 555 N. Avers-av. Stein.

GIRL—WHT., BETW. 20-30, EXP. GEN. hswk. Cooking. Care of 5 month baby. No laund. Stay. Address T O 189, Tribune.

GIRL—WHT., OVER 20, GEN. HSWK.; NO laund., cook. $5. Weiner. 4521 N. Whipple.

GIRL—GEN. HSWK., 3 ADULTS; HOME nights. N. S. pref. Lake View 8711.

GIRL—WHT., LT. HSWK.; COOKING; EXP.; refs.; gd. sal.; 2 children. Shel. 4960.

GIRL—GENERAL HOUSEWORK; WHITE; go home nights. Keystone 1636.

GIRL—WHITE, 26-40, GENERAL HOUSEwork. Stay. 6810 S. Peoria-st.

GIRL—WHITE; GEN. HSEWK.; STAY; 1 child; generous sal. Rav. 2298.

GIRL—WH.; GEN. HSWK.; 2 CHILDREN.; own rm.; $5. Triangle 8729.

GIRL—WH.; EXP. HSWK., PLAIN COOK. infant's ldy.; stay; $6. Briargate 7995.

GIRL—WHITE, GEN. HSWK., 2 TO 7 P. M.; refs. Ph. Buc. 0523 before 6 p. m.

GIRL—WHT.; OWN RM.; SM. FAM.; NO laun.; $5. 5235 Drexel. Fleischman.

GIRL—WHT.; GEN. HWK.; GD. HME.; OWN rm. 5900 N. Paulina. Longbeach 9372.

GIRL—EXP.; STAY NIGHTS; GEN. HSWK. 914 Ainslie, 1st. Mrs. Schachter.

GIRL—WHITE, 20-30 YRS.; GEN. HSWK., assist baby. Phone Kedzie 6293.

GIRL—LGT. HSWK., CARE 2 SM. CHILD.; $7; N. Shore. Address T S 551, Tribune.

GIRL—WHT.; LIGHT HSWK.; NO LAUNdry; $5. 3707 Arthington, 1st. Ked. 9087.

GIRL—WHT.; GEN. HSWK.; GIRL 7 YRS.; good salary and home; refs. Bri. 4235.

GIRL—WH.; HSWK.; NO COOK.; SM. APT.; stay. Kadens, 5737 N. Kimball. Key. 5365.

HSKPR.—2 WOMEN EMP. AND BOY 9 IN fam.; woman with empl. dghtr. pfd.; gd. home for both; permanent. Wilmette 1846.

HSEKEEPER—WHITE; COOK, LIKE CHILdren; own room; $5. Briargate 2748.

HSKPR.—FOR 2 ADULTS. SOME NURSing; gd. mgr.; own rm. 5911 Carpenter.

HOUSEKEEPER—WHITE; MID. AGE; 3 adults; own rm., sm. salary. 1044 E. 43d.

HSKPR.—45-55; PROTESTANT; $6; OWN rm.; 3 adults. Address T K 158, Tribune.

HSWK.—GEN. WHITE PREF. 2 ADULTS. Country. Drive. $5. Address B 208, Tribune

HSKPR.—FOR 2; SM. APT.; NO LDRY.; gd. home; sm. sal. Address S 407, Tribune.

MAID—20-25, WHITE, EFFICIENT, GERman or Swedish; family of 3; $10; refs. Call after 9 a. m. Mowhawk 2960.

MAID—22-32, WHITE; 1 CHILD; VERY GD. home; own rm.; $5. Sheldrake 4024.

MAID — WHITE, HOME NIGHTS; SMALL family. Ravenswood 8830.

NURSEMAID—WHT.; EXP. COOKING; 2 sml. chldrn.; no hswk., ironing. Bev. 1241.

REFINED RESPON. WOMAN TO MAKE home for school child, mother empl. Stay. $5. Sund. off. Address T 458, Tribune.

WHITE COUPLE OR 2 WOMEN—FOR cooking, hswk., etc.; $60 mo.; state age, exp. and refs. Address T D 344, Tribune.

WOMAN—MID. AGED, FOR HSKPG.; STAY nights. 423 Englewood-av., 1st apt.

THE TRIBUNE OFFERS SPECIAL LOW rates to persons advertising for positions. For further information stop at the Want Ad Office, Madison and Dearborn-sts., or in the lobby of the Tribune Tower.

Clubs, Hotels, and Restaurants.

STEAM TABLE GIRL—EXP. IN CAFETEria work. Apply 652 Diversey-pkwy.

WAITRESS—WITH JEWISH RESTAUR. EXperience. 1643 E. 53d-st.

WAITRESS—EXP., FOR RESTAURANT WK. Apply in person. "The Shelf," 1758 W. Polk.

WAITRESS—MUST BE NEAT. APPLY 9 TO 11 a. m. or 1 to 2 p. m., 6335 S. Central.

Saleswomen.

Earn Up to $25 Weekly

SELLING CHRISTMAS CARDS. Lower prices. Better Quality Personal Cards; 6 Box Assortments. Comm. Free Samples. Hertel, 305 W. Adams, Dept. J-123 Chicago.

LADIES WANTED TO SELL HOSIERY, LINgerie, etc.; excellent commission. ROYAL CROWN, 227 W. WASHINGTON.

LADY—OVER 30, AVG. FIGURE; APPAR. bus.; above $18 a wk. percentage; exper. not necessary. Address S S 508, Tribune.

SALESLADIES—OVER 30; LADIES' WEAR dept.; percent. and salary with promotion. Also part time. 62 E. Lake, 1st floor.

SALESWOMEN—ARE YOU INTERESTED IN $3-$5 a day as beginner? Draw. acct. daily. Dental Products, 82 W. Wash.-st., Rm. 210.

TR. NURSE—TO SOLICIT ORDERS FOR surgical hse. on comm. Seeley 4812.

Miscellaneous.

SALARIED POSITION.

Woman, 30 to 40, high school educ., excellent opportunity. Educational service. 10th floor, 360 N. Michigan-av. Miss Child.

OPENING FOR WOMAN 28-35 WITH GENuine desire to earn more than a living for real effort. Comm. Apply 2-4 p. m. Monday and Tuesday. BRITANNICA JUNIOR, 1904 Daily News Bldg.

GIRLS—EXP. PACKING COFFEE; OPERATing automatic weighing machines; give age, exp., phone. Address T M 222, Tribune.

DRAMATIC ART AND PERSONALITY singing teacher. Apply Mildred Wahl Studios, 2662 N. Sawyer-av.

REPRESENT REALSILK — FALL, XMAS season; daily adv.com., bonus. 224 S.Mich.

Nurses' Registries.

AMERICAN NURSES' REG.—NURSES AT once; not over 40, for priv. and institutional work. 5035 Kenmore. Longb. 5831.

Employment Agencies.

MOLENE PERSONNEL, 105 W. ADAMS.
Rl. est.-legal steno., attr., 26 yrs. secy.$130
Steno., asst. bkpr., accurate, S. S.......100
Steno., real est. 1 girl office 25 yrs. Jn. 80
Swbd. op., file clk., very prty., H.S.grad. 65

2 Comptometer-Typ., $90. BILHORN, 110 S. Dearborn.

FILE CLERK-SWITCHBOARD OPR. ...$80
DICTAPHONE OPERATOR $80
OCCUPATIONAL, 20 W. Jackson, Rm. 1409.

WAITRESSES $7-$12 | HOSP. KITCHEN $35
2d Cook, 5 d....$10 | Fountain-sandw. $10
BUSCH AGENCY, 184 W. WASHINGTON.

MODERN HOTEL BUR., 879 N. STATE. Hotel hostess, $75; "26 game" girl, $15 wk.

E. F. BKPR.—2-3 YRS.' EXP., $100. GLADER CORP., 220 S. State-st., R. 208.

STENO.—GEN. REAL EST. EXP.........$80 CONSOLIDATED, RM. 1111, 209 S. State.

RADIO ASSEMBLERS. HOTEL MAIDS. LOOP AGENCY, 160 N. WELLS, R. 325.

ELLIOTT-FISHER BKPR., WEST..........$75 UNITED, 202 S. STATE-ST.

ZINSER PERSONNEL SERVICE. Bakery supervisors.

CORBOY-CALVIN, 20 W. JACKSON. Sten.-secy., 22-25 yrs.; s.s., $25. Ap. today.

HELP WANTED—WOMEN.

Employment Agencies.

STENO., TECHNICAL, NORTH..........$20
DICTAPHONE OPERATOR, North..$70-$75
LEDGER CLERK-TYPIST, Univ.; young..$25
WAITRESS, 10 to 7 p. m.; loop.........$10
Fount., cook...$13.50 | Hotel maids..$40-$58
General maids.....$15 | Scrub maids..$45-$50
N. SIDE CONSOLIDATED, 1001 Leland.

TRADE SCHOOLS—WOMEN.

MARINELLO—The choice of 55,000 women.

A Career for Your Daughter?

No need to stand in silence when your daughter asks. "What shall I do for a living?" You can help in a most practical way by enrolling her at MARINELLO.

MARINELLO is the largest and most famous Beauty Culture system in the world. MARINELLO training is the most thorough and complete in developing and perfecting that natural talent every woman possesses.

Now! Marinello Offers

Easy pay-as-you-learn plan. Complete instruments, textbooks, uniforms, and all cosmetics furnished without charge if you enroll for day or evening classes now forming!

VISIT OUR SCHOOL TODAY.

Phone or write for Free Booklet and 8 photos showing MARINELLO classes at work.

Name ....
Address ....
Phone ....
National School of Cosmeticians. Inc—Ti

MARINELLO

THE WORLD'S LARGEST INTERNATIONAL ESTABLISHED SYSTEM OF BEAUTY CULTURE.
108 N. State-st. State 5057.

TRAIN FOR A PLACE.

Moler's Modern Method of Teaching and Placing Ladies in Beauty Culture

Is so amazing—so inspiring—so different—so far superior that you should know of it.

Different ways of preparing students for different positions distinctively a Moler idea and the pay-as-you-please plan enables anyone to learn.

Plan at once. Open every day and evening.

Call, write or phone.

MOLER SYSTEM 59 E. Monroe Cen. 6393

BURNHAM'S (for 64 years the world's largest beauty school)

ACT NOW

It is to your particular advantage to register now even if you cannot start your course until later. Call, phone, or write at once.

The easy-to-learn Burnham System quickly enables you to become a skilled beauty operator. Plenty of living models. You learn by doing rather than by studying. Each teacher a specialist. Fewer pupils per teacher; 64 years' knowing how to teach gives you a flying start.

SEE FOR YOURSELF WHY MORE GIRLS ENROLL IN BURNHAM'S THAN IN ANY OTHER BEAUTY SCHOOL.

BURNHAM'S AWARDS TRIPS TO PARIS TO STUDENT. Geneve Huffman, winner of semi-annual Burnham scholarship for efficiency while in training, sailed June 19 on S. S. Manhattan with all expenses paid. Burnham's offers opportunities not found elsewhere.

DAY AND EVENING CLASSES. Pay for MOST of your tuition after graduation. Open every day and on Monday, Wednesday, Friday evenings until 9 p. m.

E. BURNHAM SCHOOL OF BEAUTY CULTURE. 138 N. STATE-ST. RANDOLPH 3355.

YOU OWE IT TO YOURSELF TO VISIT SELAN'S SCHOOLS BEAUTY CULTURE

Two of the Largest, Finest Equipped Schools in the country; instructors with years of exp. SELAN'S GRADUATES IN DEMAND. Comp. course includes tools, uniforms, books. UNDER STATE SUPERVISION.

$2 DOWN

$3 wkly. Pers. Supervsn. Mr. and Mrs. Selan.

SELAN'S SYSTEM 2744 Milwaukee. Spa. 6616. 1547 W. 63d-st. Hem. 5702.

AMERICAN SCHOOL OF BEAUTY CULTURE

guarantees you a thoro. complete course AMERICA'S FINEST group of TEACHERS. Private Instruction—Low Tuition, Terms include Tools, Books, Materials, Uniforms. 159 N. State-st. 8th Floor. Central 5446.

SCHOOL FOR MODELS.

Learn this fast growing undercrowded profession. Work you'll enjoy. Call today. 32 W. Randolph or 721 N. Mich. Del. 2465. MALLON-FRIEL STUDIOS.

SWEDISH MASSAGE.

Women needed for salaried positions in beauty shops, clubs, hospitals, etc. Learn in 12 weeks while earning. Day, evenings. National College, 20 N. Ashland. See. 6940.

SWITCHBOARD, COMPTOMETRY, SHORThand, Typing, Cashiering, Filing—Every student individually trained. Actual Working Experience. Free Placing Service. Century College, 105 W. Monroe. Fra. 8478.

THE SECRETARIAL STUDIO OFFERS COMplete, intensive course Natl. Simplified Shorthand; private instruction; day or evening. Address D H 8, Tribune.

COMPLETE BEAUTY COURSE— Special reduced rates. Private instruction. GERTRUDE HALE SCHOOL. 30 N. Dearborn-st. Central 5007.

POSITIVELY THE LAST WEEK — COMplete Beauty Culture Course only $65, including cosmetic supplies. Day and evening classes. Nina Parker, 14 W. Washington.

SWITCHBOARD—6 LESSONS NOW ONLY $2. Cashiering, complete coure, $6. Comptometry 6 weeks, complete $25. 190 N. State. Fra. 4122. Chicago Business College.

ATTRACTIVE GIRLS TO LEARN FASHION modeling. Apply at once to Vera Jane Studio, 64 E. Jackson. Wab. 9332

BEST TRAINING AT LOWEST COST— Chicago Academy of Beauty Culture. 37 S. Wabash. State 4421.

CHICAGO HAIRDRESSING ACADEMY — Grads earn more because they are thoroly trained. 64 W. Randolph-st. State 5861.

7 DA. SWITCHBOARD. PLACEMENT SERV. Field Annex Schl., 24 N.Wabash. Cen. 6647.

TRADE SCHOOLS—WOMEN.

. . . "Send Us a DeLEE Graduate"

Every day shop owners are offering good paying positions to DeLEE graduates. We have been having more calls for operators than we have graduates. Think what that means to YOU.
It means that if you receive your beauty culture and hairdressing training at DeLEE under Mme. Louise you will qualify for one of these good paying, pleasant positions. It won't take long, either, because the DeLEE individual, personalized method of instruction makes learning easy. Come in today and see this beautiful school for yourself.

DeLEE UNIVERSITY OF BEAUTY CULTURE 30 W. Washington St. CENTRAL 8225. 16TH FLOOR.

HEIM BEAUTY SCHOOLS. $65 $2 DOWN

ASK ABOUT OUR TIME PAYMENT PLAN. DAY AND EVENING CLASSES. DOWNTOWN SCHOOL, 6 E. LAKE-ST. SOUTH SIDE SCHOOL, 1019 W. 63D-ST.

DRESSMAKING—MILLINERY SCHOOLS.

LEARN DRESS DESIGNING, DRESSMAKG., millinery or power machine; day or eve. Free booklet. Master College, 400 S. State.

LEARN DRESS DESIGN, DRESSMAKING, millinery. Forest Academy, 209 S. State.

VOGUE SCHOOL OF FASHION ART, DRESS DESIGN, MILLINERY. 116 S. MICHIGAN.

MUSICAL AND DRAMATIC.

YOUNG PEOPLE—TO DIRECT AMATEUR shows for civic and community organizations; character, personality and ability to handle people important; work interesting, permanent, well paying. No fee. For information call Prospect 9130.

WANTED—GOOD PIANO AND GD. ACCORdion player. Call 3-6 p. m. 2554 Milw.-av.

BUSINESS DIRECTORY.

Advertising.

ARROW DISTRIBUTING CO. — ADVERTISing circulars, cards, samples, distrib. by bonded agency. 417 E. 47th. Drexel 2299.

Building and Remodeling.

GEN. CONTR.; REPAIR, REMOD., NEW bldgs.; cash or paym.; est. furn. V. B.6175.

Cameras, Kodaks, etc.

GRAFLEX WANTED — CASH FOR GOOD used camera. Address T M 397, Tribune.

Floor Finishers.

FLOORS SANDED AND FINISHED—ESTImate free. R. Johnson, Dorchester 0954.

Furniture Repairing & Upholstery.

SOFA REWEBBED, $4; CHAIR, $2; 2 PC. set cleaned, $5.50. In own home. Jun. 2708

FURN. REPAIRED-UPHOLS.; REAS.; WORK guar. Northwest Upholstery. Seeley 3294.

Moving, Storage, and Hauling.

WANTED — LOADS TO OR FROM MICHIgan, Wis., or any point north, south, east, or west; furniture taken in exchange. Our own vans. Insured. DUNN BROS., 6716 Cottage Grove. Dorchester 2600.

. . . SAVE 40%, SHIP SAFELY . . . by Trans-American Padded Van Return System. Full insurance. New York, California, Florida, and way points. Wentworth 0111.

LOC. AND LONG DIST. MOVING INSUR. van ser.; lowest rates. Call Pros. 1855.

FLAT RATE MOVING — 4 RMS., $5; INS.; reliable long dist. mov. Van Buren 3057.

SAVE 40% — MOVE IN COMPARTMENT cars; all points U. S., Canada. Seeley 0122

EST. 21 YRS.—SPEC. MOVING.—$2 RM.; pianos, $4. Ins. vans, exp. men. Lawn. 6586.

RELIABLE MOVING—BY VAN, $2 PER room; piano, $4; exp. men; ins. Nev. 4687.

Nurseries, Shrubs, and Flowers.

FOR SALE—500 TO 1,000 IRIS RHIZOMES. 10 colors. E. Deckhoff, 14117 Lincoln-av., Dolton, Ill. Mornings only.

Painting and Decorating.

PAINTING, DEC. AND CALC.; GUARANteed work; sevice reason. Palisade 4571.

PAINTING, DEC., FL. FINISH; LOW estimate; guar. wk. Also moving. Dre. 2897.

Piano Tuning

PIANOS TUNED, $2; 21 YRS. EXP.; REpairing; reas.; guar. Cole. Republic 5218.

Rug Cleaning.

SPECIAL THIS WEEK — 9X12 CLEANED like new, $1.50; glue size, 50c. Work guar. RELIANCE CO. LINCOLN 6397.

LAST WEEK—9X12 ONLY $2, SIZED; REG $4 job. Federal. Lincoln 0134.

9X12 RUG CLEANED BOTH SIDES, $1.95; weaving, repairing. Hyde Park 4354.

A B C RUG CLEANERS—9X12 DOM., $1.75. Call, del. anywhere. 4920 Sheridan, Lon.7784.

DOGS, BIRDS, POULTRY, ETC.

Dogs.

MORTON GROVE KENNELS.

Largest Kennels in Middle West. ½ mile N. of Dempster on Waukegan-rd. English Bull Pups, Setters, Poms, Chows, Wires, Scotties, Cockers, Fox, Spitz, Pekes, Police, Bulls, Collies, Mixed. $1 up. Open to 10 p. m. Morton Grove 2254.

SELLING OUT 200 PUPPIES AND GROWN Beagles, Cockers, Springers, Wires, Bostons, Scotties, Chows, Eng. Bulls, Dobermanns, St. Bernards, Pekes, Shepherds, Collies, $5 to $20; mixed, $1; watch dogs free. Will trade. Always open. 4657 Irving Park-blvd.

SELLING OUT—200 DOGS.

Chows, wires, bulls, Scotties, $5 up; toy fox, spitz, collies, police, spaniels, $2 up; Great Dane, Airdale. Pr. kittens, $2 up. 6419 Cottage Gr. Open 10 p. m. Sun. We buy.

— — — 200 DOGS 50% OFF — — — Wires, Chows, Bulls, Scotty, Setters, $5 up; Fox, Spitz, Huskies, Police, Collies, $2 up; Airedales, Coach dogs, black and tans, watch dogs. 5631 S. ASHLAND. ALWAYS OPEN.

VISIT PUPPY LAND.

4700 N. Harlem-av.; 500 country raised healthy puppies; all breeds; low as $2.

DOBERMANN PINSCHER PUPS—HEALTHY well bred, 6 and 8 weeks old. MILKE'S DOG TRAINING SCHOOL, on Waukegan-rd., southeast of Dempster-rd.

FINE LITTER FULL BLOODED IRISH SETter Puppies—2 months old; prices exceptionally reasonable. A. WAKELEY, 37 S. La Salle-st. Phone Franklin 8622.

MALE IRISH TERRIERS—HOME RAISED healthy, not cheap puppies. J. Tilton, 123 S. Kensington, La Grange.

FOX TERR., $5; SPRINGER SPANIEL, $10; Chows, $10; Dachshunds, Bostons, Wires, Scotties, Cockers. 2413 W. North-av.

POINTERS, BEAGLES, SETTERS, COON Hounds, St. Bernards, Fox Terr., Collies. SMITTY'S, 123D, ARCHER-AV., LEMONT.

8 SAINT BERNARD PUPS—9136 COTTAGE Grove. Rad. 3300, any day but Sun.

KERRY BLUE PUPS—SIRED BY CHAMP. out of daughter of champ. Irv. 3443.

ENGLISH BULL TERRIER PUPPIES, championship stock. 315 S. Albany-av.

CHIHUAHUA PUPPIES—4 MOS., $25. 563 Saylor-av., Elmhurst. Elmhurst 2586-R.

BEAU. LARGE PED. ST. BERNARD MALE. $35. 626 N. Albany. Kedzie 7505.

COCKER SPANIEL PUPS—REG. PEDIGR., champion stock. Priv. 9816 Prospect-av.

WIRE FOX TERR. PUPS—MALES; 6 MOS. Ped. $15 up. 6223 Higgins-av. Pal. 0837.

BUSINESS PERSONALS.

$1 COMP. FOR $3 REAL PERM., GUAR. Ring ends. Shir. Temple for child. Lic. opers. 109 N. Dearborn. R. 908. Dear. 9556.

$3 REAL PERM., $1 COMP., RING ENDS. Helen-Mae, Lic. oprs. 14 W. Wash. Dea. 6888.

REG. $3 STEAM OIL PUSH UP PERM., $1. Ruth's, 202 S. State-st. Webster 4231.

LOST AND FOUND.

TO FINDERS.

If you have found a cat or dog, a pocketbook, jewelry, or fur, and cannot locate the owner through the "Lost and Found" advertisments in The Tribune, call and go through the "Lost and Found" index at the PUBLIC SERVICE OFFICE, 1 S. DEARBORN-ST.

TO LOSERS.

If you are listed in the telephone directory you can charge an advertisment of your lost article by telephoning Miss Miller of The Tribune ad taking department, Superior 0100. Your advertisment receives the benefit of free listing in the Tribune Public Service office mentioned above for a period of two months. This service facilitates the recovery of lost articles advertised.

BAR PIN—LOST—LADY'S GOLD LEAF, 2 dia., 2 rubies, Wednesday, 71st bet. Jeffery and Paxton. Heirloom. Reward. Butterfield 6063.

BINOCULARS—LOST—BAUSCH & LOMB, IN Yellow cab, Wed., 6:30 p. m. Suit. reward. No ques. asked. Address T D 342, Tribune.

DOG — LOST — SPITZ, FROM AUTO; nghbrd. Sedgwick, Center and Lincoln. Niles Center lic. 198. Call Niles Cent. 209. Rew.

DOG—LOST—SPITZ, FEM., WHT., CLIPPED. Vic. Wood-Armitage; rew. Berk. 5766.

DOG — LOST — WIRE HAIR TERR., MALE. "Casey"; vic. Arlington-pl; rew. Div. 0071.

DOG—LOST—6 MOS., POLICE MALE PUP; Beverly sec.; rew. Cedarcrest 3125.

FISH POLES—LOST—[2], LEFT IN TAXIcab, Union sta., Wed. eve.; rew. Bev. 0384.

FUR NECKPIECE—LOST—FRI. AT WRIGley field; brown fur.; rewd. Dor. 0707.

GLASSES—LOST—DARK RED CASE, ORpheum theater, Randolph I. C. station. Reward. South Shore 3962.

MOVING PICT. PROJECTOR—LOST—BLK. hand bag, on Homan-blvd. Rew. Dea. 9356.

PURSE—LOST—BL. LEATH. LOOP STORE. Cont. rosary, papers. Rew. Victory 3334.

RING—LOST—GREEN STONE, WEDNES., in hotel ladies' rm. Address Y 130, Tribune.

SILVER FOX SCARF—LOST—WINTHROP, betw. Granville-Thorndale; rew. Ran. 7260.

TINNER'S TOOL BOX—LOST—FULLERTON, vic. 5400 blk.; rew. Esterbrook 2033.

WALLET—LOST—DARK, SMOOTH LEATHer; cont. money; reward. Mansfield 6182.

WRIST WATCH—LOST—LADY'S, YELLOW gold. [C. S. to D. M.] Address T M 212, Tribune.

PERSONAL.

NOT RESPONSIBLE FOR DEBTS CONtracted by any one other than myself. Clem Nyberg, 4706 Belle Plaine-av.

NOT RESPONSIBLE FOR ANY DEBTS UNless contr. by myself. George Zaracks, 5115 S. Loomis-st.

NOT RESPONSIBLE FOR DEBTS CONtracted my anyone but myself after Sept. 6. ROBT. GERRIE, 9350 Calumet.

METALLIZING, INC., WILL NOT BE RESps. for any debts contracted by any party other than the pres. of the corporation.

H. O.—NO CALLERS; J. VERY SICK; WIRE address; will send you money to come at once. Important. JACK.

GERALDINE LA CARTE—HAVE LOOKED everywh. Please call me. anxious.Love,Troy.

JIM—IN SOUTH CHICAGO. COME HOME. Everything still O. K. WIFE.

NOT RESPON. FOR DEBTS CONTR. BY any one but myself. T. A. CROOKS.

TRAVEL.

Automobiles.

BOTH READERS AND ADVERTISERS ARE urged to exercise caution in arranging automobile transportation with other individuals. References should be exchanged and carefully investigated.

COLLEGE STUDENT WANTS YOUNG MALE passenger, to pay half expenses driving 1935 Plymouth to Los Angeles, Sept. 14. Must be good driver. References exchanged. Phone Hinsdale 18.

SAN FRANCISCO OR L. A.

Finest and cheapest way to travel. Want people drive our 1935 cars. Share gas only. Leave daily. 5308 Madison. Mansfield 2455.

— — — — — CALIFORNIA — — — — — The low cost, enjoyable way; drive Fords, Chevs., Plymouths; pay part gas exp. only. A. & K. Motors, 4000 Washington. V. B. 8900

DRIVERS FOR SEATTLE—GAS, OIL PAID. Apply gas station, La Salle and Maple.

WTD.—DRIVERS, SEATTLE, LOS ANG.; cheapest trans. 6418 Stony Isl. Dor. 6063.

DRIVING TO DARTMOUTH—TAKE 2. Leave the 15th. Mohawk 2870.

DRIVE NEW CARS TO CALIFORNIA. NO car expense. Small sal. Lord. State 7533.

PRIVATE PARTY DRIVE TO CAL. MON.; pass. shr. expen.; refs. exch. Euclid 9168.

Buses.

—DETROIT, $3.00; ST. LOUIS, $3.50— Minneapolis, $5.00; Peoria, $2.25; Jacksonville, $3.50; Omaha, $7.95; Denver, $14.45; Salt Lake, $21.00; Los Angeles; New York. DE LUXE MOTOR STAGES. WAB. 3886 746 S. Wabash—215 N. State—Central 6733.

INFORMATION AND TICKETS ON ALL Lines to All Points. 6½ N. Dearborn. Cent 8820 31 E. Roosevelt. Cal. 5646.

SEE DAVE AND SAVE! NEW YORK, LOS ANGELES 405 S. CLARK. WEB. 1672.

Lake Steamships.

LEAVING OCT.—110 FT DEISEL YACHT. Cruising all points south. Take 6 pass. Share expenses. Address B 504, Tribune.

MUSICAL INSTRUMENTS.

Pianos and Players.

OUTSTANDING VALUES. PAY AS RENT.

USED UPRIGHTS.
Kingston ....$47 | Hinze [small] ...$40
Starck ....$27 | Crown $29
Howard player ...$27 | Werner player ...$39
Wurlitzer ....$89 | Kimball $39
USED GRANDS.
Steger ....$195 | Knabe $245
J. Bauer L. 15th.$495 | Steinway [lg. s.] .$345
[Guaranteed by Wurlitzer.]

WURLITZER, 329 S. WABASH-AV. OPEN EVENINGS

— $187 PAYS BALANCE DUE ON $950 — LATE STYLE GRAND PIANO. You continue small $2 weekly payments. MUST DISPOSE OF IMMEDIATELY. See or phone MR. JAHNCKE, Har. 4010. SATURDAY, 9 A. M. to 5 P. M. SUNDAY, 1 to 6 P. M. W. W. KIMBALL CO., 306 S. WABASH-AV.

PIANO—SMALL UPRIGHT; USED; EXCEPtional value. Will accept terms; $1 per week; now only $55. P. A. STARCK PIANO CO., 16 N. Michigan.

BEFORE BUYING ANY GRAND PIANO see the brand new one for $295 at Cable Piano Co., 303 S. Wabash. Open evenings.

MASON & HAMLIN GRAND, MEDIUM SIZE, A1 cond.; reas. Carp. 3119 Lawrence.

STANDARD MAKE GRAND—GUAR. LIKE new; sacr. for cash. 4145 Lawrence-av.

WANTED — USED GRAND PIANO. WILL pay immediate cash. Merrimac 7916.

BEAUTIFUL BABY GRAND PIANO, LIKE new; $150 cash. 5408 W. North-av.

$165 CASH TAKES $1,000 WALNUT Grand piano, prac. new. 6242 W. Grand.

PIANOS FOR RENT—$1 TO $3 PER MO. WYMAN'S, 604 Republic Bldg., 209 S. State.

WILL PAY $500 CASH FOR STEINWAY Grand. No dealers. Phone Webster 3346.

GRAND PIANO—REASONABLE. SCHROEder's Express, 3204 W. Harrison.

WANTED FROM PRIVATE PARTY—USED GRAND PIANO. VAN BUREN 6878.

SACRIFICE $1,200 LYON & HEALY GRAND, like new, $275. 6512 N. Clark-st.

Wind, String, Etc.

PIANO ACCORDIONS.

At last! A 120-bass accordion small and light enough for children 9 yrs. or over, and other bargs., $45 and up. Open eves., Sun. P. DEL PRINCIPE. 2244 HARRISON-ST.

PIANO ACCORDIONS, NEW USED AND rebuilt; many bargains in standard makes. Terms. Chicago Musical Instrument Co., 309 S. Wabash-av. Harrison 4884.

TO RENT—ROOMS—CENTRAL.

DOWNTOWN—LARGE OR SMALL ROOMS, with or without private bath, from $3.50 to $9 weekly; many attractive Y. M. C. A. features. Y. M. C. A. HOTEL, 826 S. Wabash-av.

— — $4 WEEKLY. LIVE IN LOOP — — HOTEL GRANT, 6 N. DEARBORN.

$5 UP WEEKLY—EVERY RM. WITH PRIvate bath. Hotel Dalton, 1234 S. Wabash.

TO RENT—ROOMS—SOUTH.

BLACKSTONE, 5519. DORCH. 4100. UNIVERSITY HOTEL.
100 rms., 100 baths; complete hotel service. $5 wkly. up; no extra charge for 2 in room.

BLACKSTONE, N. E. COR., 1500 E. 63Dpl., nr. park; all trs.; lg. rs.; run. wat.; $4.

CHAPPEL, 6807—LGE. FRONT RM.; PRI. residence; So. Shore; brd. opt. Mid. 4048.

COLES-AV.—LARGE LIGHT ROOM ADJ. bath. Private adult family. 1 blk. So. Sh. I. C. sta., bus, surf. Reas. Regent 2703.

DANTE, 7004—WELL FURN. RMS.; SLPG. pch.; 1-2; I.C.,surf.,bus; $2.50 up.Fai.3612.

DORCHESTER, 6945 — FRONT RM., ADJ. bath. Reas. Board opt. I. C. Pri. Geppinger.

DREXEL-BL.—DES. RM., ADJ. PRI. BATH; bus. man; pri. fam.; reas.; all tr. Oak. 4773

DREXEL, 8428, 2D—ATTR. RM., NR. I. C. and surf.; Gentile; home priv. Rad. 0551.

DREXEL, 7943—BRIGHT, CHEERY ROOM, suitable for 2; pri. lavatory; ex. trans.I.C.

ELLIS-AV., 6334—SLEEP., ATTR. FURN., lg., lt., cln., airy; all tran.; $3.50-$4.

GREENWOOD-AV., 6220. PLAZA 4800.
GREEN BRIAR HOTEL
NEW BLDG., BEAU. DEC. AND FURN.; LARGE RMS., TUB AND SHWR. EACH RM. 1 BLK. L. SURF., I. C., BUS; $6 WKLY. UP.

HYDE PARK Y. M. C. A.—ALL CLUB FAcilities; near U. of C., transp.; dbl.-sgl., $12-$25 mo. 1400 E. 53d-st. Fairfax 5300.

HYDE PARK-BLVD., 5488—HOTEL CECIL, $4 wk. up; bath; nr. lake, park, I.C., bus.

INGLESIDE, 4731, 2D—FURN. RM.; TWIN beds; adj. bath all trans. Dre. 0234.

KENWOOD, 6326—LRG. RMS., TW.-DOUBLE beds; suit. 1-2; r. w., bath, shwr. Nr. I.C., L.

KIMBARK, 6414—NICELY FURN. RM.; home atmosphere; near I. C., surf., L; reas.

KIMBARK, 3211—LARGE ROOM, ADJ. bath; priv. home; $3.50, I.C., bus.H.P. 0581

MARYLAND-AV., 6401—LARGE, WARM, sleeping or light housekeeping room; good transportation. $3.00 per week.

NORMAL-BLVD., 6400. ENGLEWOOD 3700. NORWOOD HOTEL. New double rms., adj. bath, with inador; all trans.; cafe; $5 wk. up; also kit. apts.

ST. LAWRENCE, 7004—COMF. RM., 1-2; priv.; good trans.; brd. opt. Stew. 6642.

SO. SHORE-DR., 7661—ON LAKE; LARGE front room, twin beds, 2 closets; 2 men; well furnished; use of living room, radio; I. C., bus; priv. res.; adults.

UNIVERSITY, 6242, 2D—PLEAS. RM.; BUS. woman; pri. home; meals opt. Dor. 6623.

WOODLAWN, 6546—SINGLE FRONT RM. Cln.; attr.; $3. Also sgl. rm., $2.50. I. C., L.

YALE-AV., 6657—LGE., PLEAS. SUN. FRT. rm.; adj. bath; priv. res; all tr. Nor. 1758.

PARK BEACH HOTEL. $5 PER WEEK AND UP.
Near lake, good restaurants, theaters, I. C., bus, and surface. 24 hour phone and daily maid service. Private and connecting baths. 5327 Cornell-av. Hyde Park 3303.

BUSINESS AND PROFESSIONAL WOMEN seeking charming living quarters in atmosphere of highest home ideals with rent consistent with reason; $12-$16 monthly in THE TUDOR, 260 W. 66th-st.; nr. L, surface, R. I. R. R. and churches. See Mrs. Gross, 6564 Yale-av. entrance.

72D-ST., E. 2010, 2D—ATTR. FRT. RM. adj. bath; home privl.; 1 block I. C.

66TH-PL., E., 1534, 2D—PLEAS. SUN. FRT. rm.; pr. fam.; I.C., sur., bus; reas. Dor.9072

PRI. JEWISH FAM.—LGT. FRT. BEDRM. in Hyde Pk., for man or couple. Drex.7753

LG. COMF. RM., PRIV. HM.; SO. SHORE; nr. I. C.; gent. pref. Sun.-eves. Sou.S.7481.

4440 UNIVERSITY-AV.—1 AND 2 RMS.; adults; quiet home. Atlantic 0733.

Hotel Rooms.

$5 TO $12 WEEKLY.
350 NEW, BEAU. FURN. RMS. AND BATH. Compl. hotel serv., cafe, garage, theaters, shops, U. of C.; 10 min. to loop; all transp. MIRA-MAR HOTEL. 6220 WOODLAWN-AV. PLAZA 1100.

$4 WEEK.
PARKLAND HOTEL [250 rooms, 200 private baths] offers comfortable light, large, airy, modern rooms; complete 24 hour service. 1550 E. 63D-ST., AT JACKSON PARK. All forms of transportation at door.

TO RENT—ROOMS—SOUTHWEST.

WASHTENAW-AV., S., 5524—FUR. RM. for young couple or single.

TO RENT—ROOMS—NORTH.

ALBION-AV.—GENT'S ROOM, 11X14; ADJ. bath; pri. fam.; all tr. Rog. Pk. 0440.

ARGYLE, 1067—HOTEL SERV.; NEWLY furn., lg. desirable frt. rms.; L, bus; $3-$4.

BALMORAL, 1047—LOVELY RM. FOR 1-2. Private. All tran. Very reas. Rav. 6934.

BANKS-ST., E., 2—BEAUTIFUL ROOMS IN exclusive home. Doubles $9 to $12. Garage studios, $4 to $7. Delaware 9526.

BARRY-AV., 635—BARRY ARMS HOTEL. $5 WEEK UP. PRIVATE BATH. New, modern; complete hotel service; near lake; 15 minutes loop. Bittersweet 3614.

BELMONT, 453—ATTR., QUIET RM.; SML. pri. fam.; conv. loc., nr. lake. Well. 8315.

BITTERSWEET-PL., 718—LGE. ATTR. RM.; home prvl.; 53 bus. Sherid. exp. Buc. 7920.

BROADWAY, 3020. BITTERSWEET 1600. BARRY-BROADWAY HOTEL. Hotel service. 15 min. loop; $5 a week.

BROADWAY, 4301—$3.75 WK. UP. LARGE. comf. hotel rm. Bath, shwr. Nr. L bus.

BUENA PARK-TERR., 912—2 BEAU. FRT. rms.; pri. home; cheap; all tran. Bit. 6038

CAMBRIDGE, 3166, 2D—COZY, CLEAN RM. Newly dec.; 1 blk. E. of Broadway; $3.

CHESTNUT, E., 195—SLP. RMS.; SGL., $4 wk.; dl., $5; walk. dis. loop. Nr. McKinlock.

CLARK-ST., 2026. MOHAWK 3460.
HOTEL CLAYTON
NEW BUILDINGS, OPP. LINCOLN PK. 300 MODERN RMS. BEAUTYREST BEDS. Free radio and fan. Roof garden now open.
$5.00 PER WEEK $5.00
10 MINUTES TO LOOP.

CLARK, COR. GRAND—ST. REGIS HOTEL; mod. rms., $1 day; $4 sgl., $5 dbl. wkly.

DEARBORN, N., 1447—DEARBORN MANOR. Comfortable rms., baths; hotel serv.; reas.

DIVISION-ST., E., 26—ATTR. LGT. DBL OR sgl. rms. run. water best trans. reas.

ELM-ST., 70 EAST [1100 NORTH]—ROOMS with outside exposure. Reas. rentals. Excellent service. Near beach, tennis courts. RESIDENT MANAGER. Delaware 9873.

KENMORE 4800. LONGBEACH 3012.
LAWRENCE ARMS HOTEL.
Rooms, $3.50 wk.; kit. apts. Free parking. Simmons beds, innerspring mattresses. Modern, homelike, full hotel service.

KENMORE, 4837—WELL FURN. LG. FRT. rm., tw. beds;-sgl. rms., baths, shrs., $3 up.

LA SALLE, 1039, OR 104 W. OAK; 1-2-3 rms; $4-$5. Hotel rms, $3-$4, tras. $1.

LOYOLA-AV., 1235—LOYOLA ARMS HOTEL. $5 WEEK UP. PRIVATE BATH or shower; complete service; new; ½ block Loyola L; 20 min. to loop. Briargate 4880.

MAGNOLIA, 5452—ATTR. RM.; PRI. FAM.; Sun. brkfst., din.; gar. opt.; all tr. Sun.0870

MAPLEWOOD, 6155—BEAU., LIGHT RM., priv. home; board opt. Sheldrake 7894.

NORTH-AV. Y. M. C. A.—ACCOMMODAtions, $3 per week up; 10 minutes to loop, L and surf. A fine homelike residence with all club facilities, membership privileges. 24 hr. service, free parking, etc. 1508 Larrabee-st. [1508 N., 600 W.]. Lin. 2633.

NORWOOD, 1252—ATTR. LGE. R.; PRIV. fam.; gen.; gar. opt.; Thorndale L. She.1644

ROCKWELL, N., 4734—LGE., WELL FURN. frt. r.; 1-2; brd. opt.; blk. L.;reas. Rav.4587

RUSH, 664—ATTR. STUDIO ROOM, ADJ. bath; suit. 1-2; elev. bldg.; walk to loop.

STATE, N., 1236—COMFORTABLE ROOM for gentleman; walking dist. to loop.

SUNNYSIDE-AV., 1010, 2D APT.—LOVELY frt. rm.; priv. fam. Reas. Sunny. 8062.

WALTON-PL., W., 9—LG. PLEAS. RM.; R. w.; suit. 1-2; sgl. frt. rm, adj bath; reas.

WINONA, 1050, AT KENMORE—LARGE attr. rm.; adj. bath; all tr. Walz. Edg.0228

ALLERTON HOTEL FOR MEN AND WOMEN.
$5.50 per person per week in room with twin beds and running water; $9.00 single per week; with toilet, $10.50 per wk.; with bath, $12.50 per week. Also monthly rates. Above rates include radio in every room, pleasant social life, including concerts, lectures, theatricals, a weekly dance, and afternoon tea daily. Also available gymnasium, billiard and ping-pong room, and fine library. Ten minutes' walking distance to loop. Seven floors exclusively for women; 14 floors for men and women; cafeteria, dining room, drug store, and cocktail room.
701 N. MICHIGAN-AV. Sup. 4200.

A REAL HOME.
With quiet, attractive rooms; also complete club facilities; swimming pool, gyms, cafeteria, etc.; 24 hr. service; bus, L, surface. Singles, $4 up weekly; doubles, $3 up.
LINCOLN-BELMONT Y. M. C. A. 3333 N. Marshfield-av. Bittersweet 3333

COMFORTABLY FURNISHED RUNNING water. 20 min. to loop. Single and double. $3-$5. Refs. required. Div. 8855.

EXTRA LGE. FRT. RM. IN QUIET HI. grade priv. apt.; suit. 1-2; all trans.; 20 min. loop; gentiles; refs. exch. R. P. 9508.

LIGHT SGL. OR DBL. RM.; BOARD OPT.; priv. fam.; 2 blks. L., surf. Sheld. 7642.

ATTR. RM.—ADJ. BATH; 1-2, OR SHARE apt.; gd. tran.; reas. Bittersweet 4098.

TO RENT—ROOMS—NORTH.

ARAGON ARMS HOTEL, 4917 KENMORE. LONGBEACH 7840. RMS. WITH BATH, $4 WK. L. BUS TRANS.

Hotel Rooms.

HOTEL NORTHMERE, 4943 KENMORE. LONGBEACH 4234. L. bus, surf. lines. $1 day; $4.50 weekly up.

TO RENT—ROOMS—NORTHWEST.

CORNELIA-AV., 4141—WANT COUPLE OR lady; priv. home; laund. if desired; kit. priv.; nr. high schl.; gd. trans. Pen. 1195.

KOLMAR, N., 2824—LG. RM.; HTD.; ADJ. bath; priv. home; brkfst. opt.; gd. tr.; reas.

LOGAN-BLVD., 3021—LG. FRT.; HOT, CLD. water; pri. ent. home; bd. opt.; reas. Web.

STAVE-ST., 2119—NICE FURN. SGL. RM. $3 week. Between Armitage-California.

Fast, Comfortable Trains.
12 min. to loop via C. & N. W. R. R. Refined, homelike rooms, residential section. Clubrooms, gym, tank, air conditioned restaurant and cafeteria, barber shop, sun roof with attendant in charge; 24 hour service; $4 to $6 weekly, including membership. Irv. Pk. Y.M.C.A., 4251 Irving Pk. Pen. 1070

4025 N. ST. LOUIS-AV.—5 LGE. RMS.; encl. pch., stm. ht. Westerlund. Irv. 2319.

TO RENT—ROOMS—WEST.

ADAMS, W., 4159—ATTR. HTD. RM.; EMP. 1 or 2; kit. privl. opt.; exc. tr. Nev. 1904.

GLADYS-AV.—VERY DESIRABLE FRONT rm.; small fam.; shwr.; gd. tr.; Col. 7164.

JACKSON-BLVD., 3909—LGE. FURN. R., priv. hme., excel. trans. Reas. People emp.

VAN BUREN, 4257—ATTR. RM., 1 OR 2 gents.; gd. trans.; sm. fam. Kedzie 7137.

WASH.-BLVD.—FRT. RM.; 1-2 MEN; BRD., gar. opt.; refs.; all transp. Austin 7578.

WEST END-AV., 4716—RM., SUITABLE for 1 or 2; private home; exc. transp.

WILCOX, 4010—LGT., PLEASANT FRT. RM. H. w. ht.; $3. Madison-Crawford dist.

ATTRACTIVE ROOMS, $2.75 WEEK, SGL.; all club facilities; L, surface, bus. SEARS-ROEBUCK Y. M. C. A., 820 S. Kedzie-av. Nevada 3800.

$3 WK. UP. SPECIAL MONTHLY RATES. Swimming, gym., social, relig. programs; libr., cafeteria. Enjoy club life. All trans. Duncan Y.M.C.A., 1515 W. Monroe,Hay.7800

WARM RM.—NEW PRI. HOME; SHOWER; hot water; gent.; $3.50; L. Mansfield 9514.

PLEASANT ROOM—GENT. IN PRI. HOME. Gar. opt. Nar trans. Nevada 2914.

Hotel Rooms.

$4 PER WEEK. NO HIGH PRICES. Complete hotel service; plenty of heat and linen; bath and shower; ½ block all trans. GARFIELD ARMS HOTEL, 3260 Maypole.

WANTED—TO RENT—ROOMS.

REF. WOMAN DES. ROOM WITH KITchen priv.; $10 mo. S. or S. E. Bev. 4831.

YG. MAN—GOOD HABITS, CHARACTER. Refs. $3-$4. Tel. Address B 246, Tribune.

TO RENT—HOUSEKEEPING ROOMS.

South Side.

ADA, S., 5952—3 LGE., LGT. RMS.; COMP. furn.; gas, heat, elec.; priv. ent.; adults.

BLACKSTONE, 5601—1-2-3 ROOM KITCH. and slp. rms., $3-$6; I. C., bus; loop 8 min.

CHAPPEL-AV., 7514—2 RM. KITCH.; ELEC. refrig.; $7 wk. Hyde Park 5155.

COTTAGE GROVE, 6505—1-2 RM. APTS.; nicely furn., $3 up; vouchers accepted.

DORCHESTER-AV., 5336—NEWLY DEC. 1 rm. kit., new frig. Also slpg. rms. Reas.

DREXEL-BLVD., 4516—NEWLY DECORATD. 2-3 rm. apts.; pr. bath; $7-$8; maid serv.

ELLIS-AV., 6334—2 AND 3 RMS., ATTR. furn., airy, priv. pch.; reas.

ELLIS, 4160—1-2-3 RMS.; WELL FURN.; newly dec.; some with priv. baths. $3-$6.

GREENWOOD-AV., 4429—LGE. FRT. RM. and kitchenette; sleeping rms., $3.50 up.

HALSTED, 6822, 2D—1-2 RM. ROOMS; ALSO sgl. r.; stm. ht.; nr. tran., stores, theaters.

INGLESIDE, 6330—1 RM. KIT.; PORCH; clean, completely furn.; best transp.; $6.

KENWOOD, 6117—2-3 RMS.; REAL KIT.; lt.; new. dec.; reas.; nr. U. of C., L, sur., I. C.

KIMBARK, 6414—2 LG. RMS., NICE, FURN., elec. refrig., $8. Adults; I. C., L.

LAKE PK., 4919—1-3-4 KIT., PRI. BTH. $4 up; gas, lin.,el., bsmt.; reas.; auto sp. tr.;I.C.

LAKE PARK, 4927—LGE. 1 RM. KIT., TILE bath; exc. furn.; comf. slp. rms.; very reas.

SOUTH CHICAGO-AV., 7024—3 RM. KIT. apt., $20 mo. Stew. 4615, mornings.

YALE, 6449—1-2-3 RMS.; LIGHT, AIRY, well furn.; new. dec.; elec. ref., $4-$8.

YALE, 7248—2 NICELY FURNISHED RMS. and slpg. porch; gas, elec. free; $7.

$6—1-2 Rms.—Modernistic—$9
1430 E. 67th-st., Kimbley Hotel; bath, free refr., lgt., gas, linens; pkg.; ½ blk. I.C.

62D-ST., E., 922—COMP. FURN. 1-2-3 RM. apts.; spick-span; rollaway beds; $4 up.

65TH-PL., E., 1449—1-2 FURN. HSKPG. rms., rl. kit., child. wel. $4-$5. All trans.

3 RMS. COMP. FURN.; GAS, LIGHT, LIN. incl., $9 wk.; adults pref. 7636 S. Shore.

64TH-ST., E., 1515—1-2-3 RM. HSKPG.; nice furn.; $4 up. Also slpg. rms., $2.50 up.

3 RMS., PRI. BATH, ENTR., ELEC. REFR., gas, elec. free. Adults. $10 wk. Sag. 5093.

North Side.

BELDEN, 1045—1-2 R. KITS.; WELL FUR., dec.; free pkg.; tourist acc.; $2.50 wk. up.

BELMONT, 456—1-2-3 RMS., $5 UP, WELL furnished; also rms.; excellent neighborhd.

BROADWAY, 4040—NEW, CLEAN, QUIET; excellent heat; 2 rms., $5; kitchenette, $3.

CAMBRIDGE-AV., 3170—BLK. E. BRDWY. at Belmont. Attr. ft. rm. Rl. kt. Frigid.

CLEVELAND, 2217, BLK. W. CLARK—HSK., $2.50-$4; new. dec.; quiet place; adults.

CLIFTON-AV., 4449, NR. WILSON-AV. L sta. 3 rms., kit., din. rm., slp. pch. $7 wk.

CRESCENT, 929 [4100 N.]—3 COOL RMS.; new. dec. Frig.; adlts.; all tr.; also sl. r.

DEARBORN, N., 619 — LAUREL APTS.— Walking dist. to Loop; clean, comfortable, well furnished kitch. and studio apts., $5-$6.

GRACE, 644—1-2 RMS. OR SLPG.; $3 UP; nr. L, bus, surf., park; free parking.

HURON, W., 62—HOTEL BARRY; 5 MIN. loop; attrac. hskp. rms.; run. water; $5

KENMORE, 4640—1 RM. KITCH., $4 WK.; 2-3 rms., priv. bath, $7-$8; Wilson L, bus.

KENMORE, 4237 — COZY, ATTR. 1-2 RM. kits.; shower, Frig.; free parking; very reas.

KENMORE, 4861-63—2-4 ROOMS; NEWLY dec.; everything incl. All tran. $6 up.

KENMORE, 4011—1-2-3 RM. APTS., NEW. dec., attr. furn.; $3 up; adults; Sheridan L.

LA SALLE, N., 1525—4 RM. APTS., BATH. Steinway piano; $8; hskp. rms., $2.50-$3.50

LAWRENCE, 917—ATTRAC. 2-3 RM. APTS.; comp furn.; all trans.

MELROSE, 437 [3240 N.]—1 AND 2 RM. front kits. $3.50 up; near school, trans.

OAK, W., 104 OR 1039 N. LA SALLE—1-2-3 rms., $4-$5. Hotel rm., $3-$4. Tran., $1.

RACINE, 4448—2 RM. APT.; PRI. BATH; also lge. front kit.; screen porch; $4 up.

RACINE, 4441—1 RM. KITS. FOR 1-2; elec. refr. Well kept. bldg. All tr. $4 up.

RACINE, 4416—ATTR., WELL FURN. 2 rm.; porch, frig.; 1 rm. studio apts. $4 up.

SHERIDAN, 4825—3 RMS., PRI. BATH, pch.; rl. kit.; also 2 rm. basmt. Sun. 8318.

ST. JAMES-PL., 459—2500 N 1 BLK. BCH., park. 1-2 rm. kit., $4 up. Slp. rm., $3.

WINTHROP, 5828—LIGHT, CLEAN 1 RM. kitchenettes. All trans. $4 up.

477 DEMING-PL., NR. PARK
1-2-3 room apts.; also sleeping rooms; clean and light; $4.50 week up. Div. 9500.

"THE REGAL" OFFERS REFINED COMfort in newly decorated 1¼-2¼ rm. kit. apts.; elec. refrig., md. serv. 821 Wilson-av.

"THE RAVENSWOOD" OFFERS A 1¼ RM. newly dec. apt., $30; elec. refrig.; conv. L, bus, N. W.; hotel service. 1712 Wilson-av.

Northwest Side.

ALBANY, N., 2455—HSKP.; FRIGIDAIRE. Also single room; reas.; block Logan L.

KOLMAR, N., 2824—3 RMS., BASEMT.; neat; htd.; lgt. services; part. rt.; gd. tr.

West Side.

MONROE, 3139—2 FRT. RMS.; RUN. WAT.; range, 2 girls or quiet couple. $6.

WASHINGTON-BLVD., 2147—1-2 RM. KIT. apts., private baths, $5.50 up.

BOARD AND LODGING.

South Side.

CONSTANCE-AV., 7310—EXTRA LG. ROOM, beau. priv. home; I. C., surf. Mid. 3659.

GREENWOOD, 4516—DESRABLE HOME for you; pri. bath or r. w.; reas.; all trans.

HARPER, 6021—HOME COOKING, REAL home. I. C., L, surf. $5 to $7. H. P. 2085.

STONY ISL., 6074—LGE. FRT. RM.; OPP. Jack. pk.; rl. home, not ordinary. Dor. 0422.

North Side.

ARGYLE, 1230—LGE., SGL., FRT. RM.; priv. entr.; exc. meals; all trans.; $8; men.

CRESCENT-PL., 939—FRONT RM., BOARD. 4100 N. All tran. Exc. meals. Reasonable.

2502 N.—BEAU. RM., BOARD, LAUND., $8; gd. home; ex. trans. Buck. 7986.

NICELY FURN. RM.—HOME COOKED meals; 1-2 empl.; schl. child. Shel. 4756.

West Side.

WARREN, 2832—PRIV. RM., BRD., LDRY.; real home; $8 nr. tr. Mrs. Paul. Ked. 9029.

Convalescent Homes.

HOME FOR CONVALESCENTS, INVALIDS, mild mental cases; competent care; 22 mi. Chicago. Arlington Heights 680.

PERFECT HOME FOR AGED INFIRM AND MILD MENTAL. MIDWAY 1605

GRAD. NURSE'S HOME FOR CONVALEScents, winter in Fla. Address D H 2, Tribune.

Children.

HAS SOME ONE A CHILD I CAN LOVE AND take care of? Bung. Par. opt. Pal. 3324.

HOTELS AND APARTMENT HOTELS.

CANTERBURY COURT

Offers an exceptionally smart apartment with view of lake—radio—well equipped kitchen—modern tile bath and shower for $60.00

1220 North State-pkwy.

THE PARK DEARBORN

Does offer the best value in completely furnished 1 to 3 room apartments on the Near North Side, with real kitchens and colored tile baths.

1260 N. Dearborn-pkwy.

The Atmosphere of a **TOWN HOUSE**

You will find a friendly welcome at our hotel if you appreciate a quiet, refined home-like atmosphere. 1 to 4 room apartments. Complete service. Attr. furn. $50 to $135 [illegible] Also HOTEL ROOMS, all with bath, $8.50 up. Excellent cafe. Overlooking Lake and Park.

HOTEL SHORE CREST
420 WRIGHTWOOD. DIV. 4800.

2 and 3 Room Apts.
Furnished kitchenette apts. with complete hotel service. Dining room, food shop. Bus at door.
244 E. PEARSON
HOGAN & FARWELL INC. Direction.

SKYSCRAPER APTS.
IN THE HEART OF THE LOOP.
2-3 ROOM SUITES FROM $70
FULL HOTEL SERVICE.
Swimming pool and gymnasium facilities.
[illegible] STEUBEN BUILDING.
Apply 22d floor. 188 W. RANDOLPH.

THE MIDWAY APTS.
OFFERS
Full Hotel Service.
Large and cheerful hotel rooms. Private baths and showers. Fast Loop transportation. Prices from $7 weekly.
1535 E. 60TH-ST. MIDWAY 1624.

MONTROSE BEACH
925 MONTROSE-AV.
1-2-3 ROOM APTS., $35 UP.
New Bldg. Soundproof. Elegantly furn. Radio, Refrig. Coffee Shop. Garage. 24 HOUR HOTEL SERVICE.

— LIVE NEAR LOOP AT A LOW RATE —
MARK TWAIN HOTEL
NEW FIREPROOF BLDG. FREE RADIO. Beautyrest beds, tub, shower, in-a-dors. Complete hotel service. [illegible] 111 W. DIVISION AT CLARK. LIN. 7110.

SHERLANE APT. HOTEL
[illegible]

COMMONWEALTH HOTEL
Diversey at Pine Grove, 2 blks. from Lake Michigan and Lincoln Park golf courses. [illegible]

NEW PAXTON HOTEL
$1.50 SINGLE, $2 DBLE. AND UP DAILY. [illegible] 1432 N. La Salle. Moh. 0541.

Norwell Apartments
154 W. NORTH-AV. (AT LA SALLE)
Modern Kitchenette apts. Hotel Service. Weekly - Monthly. Rates very reasonable. NEAR LINCOLN PARK. PH. MOH. 1065.

Midland Club Hotel
172 W. Adams, 22 story mod. bldg. [illegible] Ballroom accommodations for 1,000 people.

$5—$5—$5—$5
A week. Each room with private shower. [illegible] PERSHING HOTEL 6400 Cottage Grove.

LINCOLN PARK ARMS.
[illegible] 2738 Pine Grove-av.

$4—$4—$4.
A modernized room with private shower, this summer as low as $4 weekly. [illegible]

553 OAKDALE (2900 N.)
Attractive 1½-2½ rm. apts.; [illegible]

PINE LODGE HOTEL.
[illegible]

HOTEL PLAZA [illegible]

$9 WEEK. [illegible]

HOTEL RALEIGH, 648 N. DEARBORN. [illegible]

HOTEL MAJESTIC—HOMELIKE: [illegible]

STEVENS APTS. MICHIGAN-AV. AT 7TH. [illegible]

721 BELMONT—THE ABBOTT HOTEL [illegible]

DE MOYNE—LAKE VIEW HOTEL [illegible]

APARTMENTS AND ROOMS TO SHARE.

COUPLE SHARE 7 RM. APT., 3 BATHS, 2 [illegible] Cran-[illegible]

GIRL—SHR. WITH SAME CLEAN ATTR. 3 [illegible] 2078.

LADY—WILL SHARE BEAUTIFUL STUDIO [illegible]

GIRL—SHR. WITH 1 OR 2 SME. [illegible]

LADY—WILL SHARE 6 RM. BUNGALOW [illegible]

YOUNG MAN, CPLE. WITH BABY TO SH. [illegible]

LADY SHR. SAME OR CPL. NICE APT. [illegible]

LADY—WILL SHARE 6 RM. APT. WITH SAME [illegible] 5703.

WOMAN WILL SHARE 2½ ROOM APT. [illegible] 6524.

TO RENT—HOUSES.

South Side.

N. E. COR. 21ST & PRAIRIE.
22 ROOMS, 7 BATHS. [illegible]
RALPH H. WOODLEY
1638 E. 55th-st. Hyde Park 2187.

[illegible]

North Side.

[illegible]

Northwest Side.

[illegible]

West Side.

[illegible]

Suburban—South.

[illegible]

Suburban—North.

[illegible]

11 RM. BRK. 2½ BATH, $40. IN MORTON Grove. [illegible]

TO RENT—HOUSES.

Suburban—Northwest.

BEAU., MOD. ENGLISH BRK. HOME, MT. Prospect; 6 lg. rms., att. gar., oil ht., tile bath, extra lav.; Beau. landscaped lg. lot; elec. refr.; 29 min. C. & N. W. $60. Arm. 7109.

Suburban—West.

NORTH OAK PARK DUTCH COLONIAL 6 rm. home at 1119 Schneider-av. Possession Sept. 15. Rent $60 or best offer. Johnson Bros., Austin 3121.

HINSDALE—8 RM. MODERN HOME, PCH., gar., hot air furnace; ex. cor. loc.; close schools, trans. Hinsdale 1605.

6 RM. DUPL. HSE., GAR.; OIL HT.; TRAN.; $55 [heat incl.]. Call Hinsdale 142.

TO RENT—FURNISHED HOUSES.

8 RM. UNFURN. FRAME, 4 BEDRMS., bath, extra lav., gas ht., 2 car gar.; immed. possess. Will rent furnished to resp. party. Open Sat.-Sun. 5443 Lakewood-av. Ran. 3311.

LOVELY 6 RM. BRK. BUNGALOW—FURN.; heated, $42. mo. best transp. 632 Barry.

9 RM. FURN. HSE.—ALL CONVENIENCES; oil heat, 2 car gar. Ph. Wilmette 2586.

WANTED—TO RENT—HOUSES.

RESPONSIBLE PARTY WANTS TO RENT house with option to buy or apt., 5 or 6 large rms.; good transportation; reasonable. Address T L 160, Tribune.

TO RENT—SUMMER RESORTS.

5 RM. BEAUTIFUL WISC. SUMMER HOME; elec. refr., hot water, firepl.; beach; garage; wooded; refs. req. Armitage 6438.

TO RENT—APARTMENTS.

SOUTH.

General List.

7321 South Shore DRIVE

PRIVATE BEACH.
12 STORY FIREPROOF.
24 HOUR ELEVATOR SERVICE.
4-5-6-7-8 Room Apartments
TILE BATH WITH EACH ROOM.
Enjoy the comforts, service, prestige, modern conveniences, location, shopping facilities, and transportation offered by living in this beautiful building of desirable unfurnished town home apartments at moderate rentals.
OCCUPANCY NOW. SELECT CLIENTELE.
RESIDENT MANAGER. SOUTH SH. 7321.
7321 South Shore DRIVE

— — FOR IMMEDIATE OCCUPANCY: — —
1 ROOM
7046 Crandon-av.; free gas and light. $25.00
2 ROOMS.
5037 Dorchester; free gas; newly dec...$32.50
5841 Blackstone, near U. of C.; lge. rms..$40
4 ROOMS.
900 W. Marquette; corner apt.; large rooms; elec. refrigeration..........$40
5226 Woodlawn; light wdwk.; el. refrig.$37.50
5 ROOMS.
5228 Woodlawn; large rms.; newly dec.$47.50
5409 Maryland; will dec.; elec. refrig.....$45
511 E. 71st.; lge. rms.; newly dec.; barg.$30
6 ROOMS.
5515 Kimbark; G. E. refrig.; large light rooms...........$55
1349 E. 53d; elec. refrig.; will decorate...$50
CHARLES E. FOX & CO.
1521 E. 53D-ST. PLAZA 6900.

2 and 4 Rooms, $30-$52.50.
Bright and airy apts. in fireproof bldg. with beautifully landscaped gardens. Artistically decorated, painted walls, ivory woodwork; floors like new. Inador beds; exceptionally good closet space. Modern stoves, electric refrig. Built-in kitchen cabinets. 3 blks. to I. C., ½ blk. to shops, 4 blks. to lake. 4726-40 Woodlawn-av.
BAIRD & WARNER. Dorchester 5400.

SOUTH SHORE TOWERS.
2-3-4 ROOMS (2 BEDRMS.)
FROM $50
7300 SOUTH SHORE DRIVE.

A DISTINCTIVE APT. HOME
3017 E. 78TH-ST.
Newly decorated 3 and 4 room apts., overlooking lake in a beautiful 7 story fireproof bldg.; elevator service; rentals from $65 to $80, including gas and electricity. Owner's representative on prem. 2 to 6 p. m.

Choice Oct. 1st Selection
in modern bldg.; large, light rooms; in-a-dor bed; free refrig.; convenient transportation.
6640 Yale-av., 4 rooms..............$35
7616 Colfax, 4 rooms..............$37.50
8152 Maryland, 4 rooms.............$37.50
Englewood 3000. Agent on premises.

8 ROOMS AND SUN PARLOR
All outside rms., unusually large, light, and airy. Canvased walls, 3 master bedrooms, 2 master baths, 2 maids' rooms with bath, butler's pantry, private laundry. By appt. Ran. 1994 or Kenwood 4743.
1347 HYDE PARK-BLVD.

4900 DREXEL-BLVD.
3 TO 6 ROOMS, 1 AND 2 BATHS.
$45 AND UP.
De Luxe apartment for October 1.
AGENT, 4906 DREXEL-BLVD., OR GEORGE S. LURIE CO. FRANKLIN 0370.

5240 DREXEL-AV.
Very desirable 3½-4-5 room apts. All large rooms; ample closet space, light and airy. Rents are very reasonable. Agent on premises call FAIRFAX 3914.

7646-58 INGLESIDE-AV.
3½-4 very lge. rooms; 5 r. efficiency; elec. refrig.; rollaway beds; facing park; nr. I. C. Reasonable rent. Janitor will show.

SOUTH SHORE—$30-$52.50.
Attractive 2-3-5 room apts; near Jackson park, lake and I. C. transportation.
6715 PAXTON-AV. MIDWAY 5118.

1101-1123 Hyde Park-blvd.
Attractive apts.; 3, 4, 5 and 6 rms., with 1 and 2 baths. See agent or janitor on prem.

4740 GREENWOOD-AV.—UNUSUAL ATTR. 3-4-5 rm. apts. [24 ft. liv. rm.]; Exclusive mod. bldg.; elec. refr.; all tran.; $45 up.

6742-52 EAST END-AV. — 2-3-4 ROOMS; G. E. refrig.; ½ blk. park; ex. trans. Reasonable rent. Apply janitor.

N. E. COR. 69TH AND ADA—UP TO DATE 3-4-5 rm. apts.; tile bath; free ref.; $35-$45. SCHMIT & WATT. 40 N. Dearborn-st.

4455 WOODLAWN—3-4 COZY RMS., NEWLY dec., mod., htd.; I. C., L; $27.50-$32.50.

HARVARD, 7351—2-4 RM. MOD. APTS. EL. ref.; new. dec.; nr. R.I., surf., shops. Im.oc

3½-4 RMS.—R. I. TRA.; INADOR, SHWR.; el. refrig.; $35-$40. 7913-15 Normal-av.

7200 SOUTH SHORE—2-3-4 ROOM APTS. excel. transp.; I. C., bus, 1 blk. to beach.

One, Two, and Three Rooms.

Stop! Look! Save!
1155 S. Mason-av., 1½ rooms, 3d....$27.50
7022 S. Halsted-st., 3 rooms, 2d...... 35.00*
618 S. Lawndale-av., 3 rooms, 3d... 30.00
*IMMEDIATE POSSESSION.
R. H. DROEGE.
10 S. La Salle-st. Fra. 2400.

2-3 ROOM APTS. IN FIREPROOF BLDG. Elevator service, free gas light, refrig.; $32.50 up. 1536 E. 69th-st., corner Stony.

2 RM. APT., $30; FACING JACKSON PK. Free refrig., inador; exc. shopping and trans. Inq. office, 1643 E. 67th-st.

3½ LARGE, LIGHT, AIRY RMS.; ELEC. refrig.; $32.50. 8246 Rhodes.

6406 MINERVA-AV.—1 AND 3 RM. KIT.; gas, lt., refrig.; ideal apts.; furn. avail.

2 RM. KITCHENETTE APT., $30, INCLUD. refrigeration. 448 W. 62d-st.

Four, Five, Six Rooms, and Larger.

5 LGE., SUNNY RMS., FIREPLACE; I. C., bus, surf. El. refr. Reas. Hyde Pk. 9845.

6 LG., LGT. RMS., SUN PARLOR, GLZD. pch.; Gen. Elec. refrig. Reas. 1512 E. 68th.

7109 NORMAL—5 RM. APT., NEWLY DEC. New gas stove, frig. 1 blk. R. I., 2 blks. L.

7 RMS.—6215 GREENWOOD, 1ST AND 2D apts.; suitable for family with roomers.

UNUS. 4 RM. APTS. INADOR OVERLK. S. Sh.-dr. and park; reas. Hyde Park 0603.

7000 CLYDE-AV.—BEAU. COR. APT., 4-6 rms., 2 baths. Barg. Owner. Dorch. 7938.

6 RMS., BRKFST. NOOK; SHOWER, TILE bath; refg.; free gar. 7422 Bennett-av.

7 RM. APT., 6245 GREENWOOD, 3D FLR. exc. tr. $37.50. Keys 2d flr. Sta. 1675.

LOVELY 7 RM. APT.—NEW. DECOR.; EL. refr.; nr. all tran. 6227 Blackstone, 3d.

4 AND 5 RM. APTS., $25 AND $27.50; HOT wat. heat. 5317 Maryland-av.

ULTRA MOD. 6 RM. APTS.—EX. TR. REAS Owner, 6541 Woodlawn. Hyde Park 2340.

KIMBARK 5335—6 LGE. RMS. FRESHLY dec., sun porch, fireplace. Cent. 3337.

7229 PRAIRIE-AV.—6 RMS.; NEWLY DEC.; stm. ht., elec. refrig., gar. Stewart 7003.

VERY DESIRABLE 5 RM. APT.—NEWLY dec.; good transp. 6757 Ridgeland-av.

4 OR 6 LG., LIGHT RMS., PORCH, FREE refrig., tile baths. 5053 Ellis.

CALUMET-AV., 7947—6 RMS.; TILE BATH, shr.; G. E. ref.; gar.; nr. schls.; gd. trans.

7341 YATES—LGE. 6 RM., MOD., GLAZED pch., ivory fin., s. driv., I. C. Regent 3522.

WOODLAWN, 6546—7 RMS., ENCL. PCH. 4 bedrms., all rms. off hall. Refr. Gar. Reas.

5121 UNIVERSITY—ULTRA MODERN 8 rms., 3 baths; all mod. appts.; barg.; $90.

7153 BENNETT—LOVELY MOD. 4 RMS., cor. bldg.; G. E. ref.; I. C., bus. $37.50 up.

6 RMS., MOD., 2 BATHS, CANV. WALLS, glz. pch. 2314 E. 70th-pl. Fair. 3485.

TO RENT—APARTMENTS.

SOUTH.

Four, Five, Six Rooms, and Larger.

4 ROOMS—$50.
6 ROOMS, 2 BATHS—$75.
Modern apts., east of I. C. Fireplace, bookcases, canvased walls, ivory woodwork. G. E. refrig., inlaid linoleum in kitchen. Built-in tubs and showers. Garage avail. 1 blk. to I. C., bus, surface lines. 5514-26 Cornell-av.
BAIRD & WARNER. Dorchester 5400.

N. E. COR. 56TH AND DORCHESTER-AV., 6 rooms...............................$65
5445 Cornell-av., 7 rooms, 2 baths......$80
1519 E. 54th-st., 5-6 rooms......$37.50-$45
5008 Dorchester-av., 5 rooms............$55
6510 Woodlawn, 6 rooms and sun p....Reas.
6344 Kenwood-av., 4 rooms....$42.50-$47.50
SCHMIT & WATT. 40 N. Dearborn-st.

OVERLOOKING LAKE.
2559-67 E. 71st. Not a business street; 6 large rooms, with canvas walls, tile and shower bath, G. E. refrigeration; 2 blocks to I. C., surface lines, bus. $60-$85.
J. L. HESS.
2257 E. 71ST. MIDWAY 0050.

1463-65 S. MICHIGAN.
$35—IMMEDIATE POSSESSION—$35
6 large, light rooms; A1 rooming location and trans.; steam heated; electric lights; mod. plumbing. Agent at 1461 S. Michigan.
RALPH H. WOODLEY.
1638 E. 55th-st. Hyde Park 2187.

EAST VIEW PARK.
2 blocks East of I. C. at 54th-st.
5-6-7-8 ROOM APTS.
2 AND 3 BATHS.
LOW RENTAL.
Office, 5427 EAST VIEW PARK. MID. 4640

7625 YATES-AV.
6 rooms, 2 baths; 2d apt.; tile and shower bath, canvas walls, fireplace; very modern; garage included; $80.
J. L. HESS.
2257 E. 71ST. MIDWAY 0050.

6 Rooms, 2 Baths—$57.50.
Cross ventilation; private rear porch; ivory woodwork. Everything new; floors, fixtures, stove, sink, refrigerator, 1 blk. to I. C., street cars and shops. 4612-26 Lake Park-av.
BAIRD & WARNER. Dorchester 5400.

Co-Op. 76th and Kingston.
5 rooms, 2 baths; enclosed sleep. porch; large, light rooms; canvased walls. Also 6 rooms, 2 baths; arranged like bungalow; gentiles only. For infor. ph. Saginaw 8306.

5134 GREENWOOD-AV.
5 and 6 room apts. with sun porches and sun parlors, 1 and 2 baths with showers. Every modern convenience of an ideal home at very reas. rental. Owner on premises.

5017 DREXEL-BLVD., 3D FL.—DE LUXE apt., 10 ROOMS; enclosed sleeping porch and sun parlor, 3 baths, 3 master chambers; south exposure; rental $150, includ. heated garage, side drive. See janitor.

$110—6752 OGLESBY—$110.
6 rms., solarium. Can be cons. 7. 2 baths, shower; mod., high grd.; canv. walls. Dec. your taste. Former rent $275. Now Open.

6834-36 Paxton-av.
De Luxe 5 rm. apts., htd. slpg. pch., tile bath, garage, I. C., bus, surf., nr. Jackson pk., lake. See janitor or agent on premises.

SO. SHORE—DESIRABLE 5 LGE. RMS.; living rm. 14x23; glazed pch.; extra lav. Nr. Jackson Pk., stores, cars, bus, I. C.; 15 min. to loop. 6839 Cornell-av.

LIKE NEW—CHOICE LOC. HYDE PK. ULtra mod. 7 rm. apt., exposed on 4 sides. 3 full baths, garage incl.; no alley; nr. schools; A-1 transp. $100. Hyde Pk. 8029.

4 RMS., STEAM HEAT—$20.
4301 Oakenwald-av.; newly decorated; Illinois Central and "L" transportation.

8200 DREXEL-AV.
3½-4 very lge., lgt. rms.; new bldg.; tile bath, shwr. Beau. dec.; free refrig. $40-$45.

6338-40 ELLIS-AV.
7 rm. apts.; entirely redecorated; new G. E. refrig.; very reas.; gd. trans. Hyde Pk. 4052.

BEAU. 6 RM., 2 BATH APT.—CANV. walls; 2d fl.; 3 flat bldg.; tile bath and kit.; all cedar closets; oil ht.; incinerator; htd. gar.; nr. I. C. 7652 Kingston. S. Sh.3941

. . . . 7346 PHILLIPS-AV. . . . . Beau. strictly mod. 7 rms.; encl. pch.; 2 baths; canvas walls; light woodwork; arch doorways; refrig. free; just dec.; exc. trans.

6 RMS., STEAM HT., $27.50.
Lrg., lt. rms.; pch., yd.; 5709 Wentworth-av. 6 rms., stm. ht., 5707; $14. Key at prop.

TILE KITCHEN AND BATH.
5 ext. large, light rms.; 2 sun par.; shwr. 6829 Cornell-av. Dorchester 4350.

4-5 ROOMS, SUN PARLOR.
5234-44 Ingleside. Beaut. lrg., light rms.; inador; shower; refr.; reas. rent. 1309 E. 53d.

5 LGE. RMS.—DO YOU APPRECIATE 6 closets, 2 master baths, 3 exposures? Nr. I. C., bus, Kenwood school. See agent, 1364 E. 52d-st., or call Franklin 3135.

962 E. 84TH-PL.—UNUSUALLY LIGHT, spacious 5 rms. with tile bath and shwr.; elec. refrig.; nr I. C.; reasonable.

5 ROOMS, 2 BATHS — EAST 53D ST. $50 month; 2 blks. I. C. express. Telephone Midway 9052. Possession now.

810 OAKWOOD-BLVD.—MOD. 5 RM. APTS., nr. L, I. C., sur. and bus; newly dec.; $25. Resident jan. or call Clarke. Drexel 3600.

6 RMS., $40; NICELY DECORATED; ALL light outside rms.; suitable for home or roomers; exc. tran 806 E. 65th-st.

7057-59 EGGLESTON-AV.—LGE. 4-5 RM. apts. G. E. refr.; reas. rent., 1 blk. park, ½ blk. Rock Island, L, surf. Agent on prem.

WOODLAWN ARMS—LGE., LGT. MOD. 4 rm. apts.; canv. walls, tile bath, inador; $50-$65. Mgr., 5046 Woodlawn. Ken. 4209.

5 RMS., 2 BATHS—7857 S. SHORE DR. Overlk. lake; mod. elec. dishwasher, refg., fireplace, free gas, $75. Sag. 9413.

ON MIDWAY—STRICTLY MOD. 4 ROOM apt.; $50; canv. walls, ivory thruout; tile bath, shwr.; G. E.; Gentiles. 1518 E. 59th-st.

7834 PHILLIPS—3D FL.; 6 LGE., LGT. RS. Will decorate; refrig.; $55 incl. garage. Tenant will show or phone Olson Hyd. 4814.

6 LARGE LIGHT RMS., LIVINGRM. 12X40, carpeted; G. E. refrig., slpg. porch, garage, $50. 7418 Harvard-av., or Stew. 4044.

MODERN 5 RMS., ELEC. REFRIG. TILE bath; I. C. and surface line transportation. $45. 700 E. 88th-st. Vincennes 0020.

6 LGE. LT. RMS.; SLPG. PCH.; $45; NEW. dec.; imm. poss.; new refrig. and stove; lg. yards; nr. I. C. 1418 E. 69th-pl. Fair. 9280.

5 RMS.—HTD. SLP. PCH.; FREE REFRIG.; excellent trans.; near schools, churches, park; $55, with garage. 7830 Ellis-av.

5 RMS.—1ST FL.; 2 BEDRMS.; CANVAS walls, elec. refrig., htd. glassed pch. and gar.; ex. trans. 6850 Crandon-av. H. P. 5761.

ATTRACTIVE 5 RM. APT.—ENCL. HTD. porch; excellent transp.; available Oct. 1. 7308 Constance-av. Butterfield 8069.

— — — 5 RM. DE LUXE, $65.00. — — — 301 W. Marquette-rd., 1st; canvased. Silverman, 2345 E. 71st-st. Butterfield 7060.

6719 RIDGELAND-AV.—8 RMS. IN A HIGH class 3 apt. bldg.; walls canvased; tile baths and kit.; free refrig.; garage; $100.

4 LRG., LIGHT RMS.—7409-13 YATES-AV. Also 4 rm. basement apt. I. C., surface.

7 LIGHT ROOMS — 3D FLOOR; FRIGIDaire; $60. 710 W. Garfield-blvd.

3338 W. 63D—6 RMS., NEW. GAR...$47.00 Silverman, 2345 E. 71st-st. Butt'field 7060

6600 KENWOOD—4-5 ROOMS; REFR.; NR. I. C.; $32.50-$40. Hyde Park 7000.

1430 E. MARQUETTE-RD.-66TH—6 RMS.; 2 baths; pch.; el. refr.; mod.; I. C.; $55-$60.

SOUTHWEST.

Four, Five, Six Rooms, and Larger.

6 RMS.—STOVE HEAT; NEW. DEC.; $30; nr. trans. and school. 5359 S. Turner, 2d.

2601 W. 55TH-ST.—5 RM. FLAT, FREE EL. refrig.; newly decorated. Tile bath.

NORTH.

General List.

REAL VALUES.
2010 Foster, 3-4-5 rms., free refrig., $32.50 up; 1 blk. high school, surf., N. W. R. R.
2018 Berwyn, 3-4 rms., large, outside; free elec. refrig.; tile bath, shower; wall bed.
6406 N. Hermitage, 3-4 rms., newly dec.; cor. bldg.; free refrig.; $32.50. See Peterson.

OVERLOOKING LAKE.
3 and 4 rm. apts. in high class bldg. with latest features; tile bath, shower, canvas walls, inadors. These apts. priced for immediate rental. MRS. TAPLEY, 7100 Sheridan-rd. Hollycourt 3816.

2 RMS., $25; 4 RMS., $35.
839-841 Dakin-st., newly decor.; refrig.; ample closet space. See janitor, 3921 Rokeby-st. The Knight Trust, Superior 7060.

1407 SHERWIN-AV.
3, also 5 rm. apt., 2d flr.; close to lake; "L"; G. E. refrig.; Gentiles. Reas.

3-4 RMS.—VERY MODERN.
Hot w. ht., canv. walls, tile bath, showers; 2 blks. L, ½ bus. Reas. rent. 4527 N. Paulina.

1206-30 JARVIS-AV.—BEAU. 2½-4-5 ROOM lake front apts., private beach, $40 up.
1201 CHASE, AT LAKE—1 rm. apts., $30; furnished, $35. Gentiles. Rog. 4825.

SHERBURNE BEACH,
6259 SHERIDAN-RD.
3-5 spacious rms. Private beach. Restricted.

7 RMS. MOD., 2-3 BATHS, STALL SHOWER, porches. Fit for a king. Nr. Drake hotel. Also 4 rm. lobby apt., separate entrance. Ran. 4193.

— — 3-4-5 ROOM DE LUXE APTS. — — E. of Michigan; near lake, loop. 180 E. Delaware-pl. Whitehall 5100.

— — — — — — 620 SURF-ST. — — — — — — 2, 3, and 4 rooms; tile bath; refrigeration; excellent location and transportation.

1218 VICTOR—2½-3½ R.; INADOR; $28 UP. 1065 Thorndale, 4 rms.; all immed. poss.

MARSHALL FIELD GARDEN APARTMENT homes. 411 Blackhawk-st. Lin. 2122.

3½-5 RMS. ON LAKE, $40-$57.50; FREE refrig. 7621 Eastlake-terr., nr. Howard.

TO RENT—APARTMENTS.

NORTH.

General List.

COOK and JACKSON, INC.
161 E. Erie-st. Del. 7755.
Personal Care Management.

808 TOWER COURT.
Overlooking Michigan-av.; 1-2 room studio and kitchenette apts.; woodburning fireplace; short walk to loop; rentals reasonable.

747 NORTH WABASH-AV.
One to three room kitchenettes unfurnished, $50 to $90. Rentals include gas, light, and refrigeration. Modern elevator building, tile baths, forced ventilation. Agent on premises. Delaware 8075.

201-09 East Chestnut-st.
Corner Seneca; Six to seven rooms, three baths; in Streeterville, close to the lake, walking distance to the loop; attractive rents; janitor on premises.

5700-12 KENMORE-AV.
Corner Hollywood; 6-7 rooms, 2-3 baths, sun parlors, spacious rooms, canvased walls, etc. A very exclusive bldg. in the Edgewater district. Janitor will show.

1415-25 ALBION-AV.
Cor. Newgard; 4-5 rooms; large outside apts.; immed. poss.; reas. rentals. Janitor will show.

5938-40 BROADWAY.
3 and 4 rooms; completely remodeled; like new; very reasonable. Agent at bldg.

CHOICE APARTMENTS
AT LOWEST RENTALS.

2613-19 BERWYN-AV.
5 Room De Luxe Apts. Tile Bathrooms and showers. Craftex walls and arched doorways. Free gas, refrig. From $50 up. See Janitor on Premises.

607-19 WRIGHTWOOD-AV.
4 Room Apts. All rooms large, light and airy. Close to all trans. and shopping center. Elec. refrig. From $32.50 to $40.00. See Resident Mgr. on Premises.

1730-44 JUNEWAY-TERR.
2 Room Apts. Elec. refrig. Finest bldg. in this section. Near all transp. and shopping center. Rent $25.00 month. See Resident Mgr. on Premises.

5834 BARRY-AV.
4 Room Apt. Outside drive, brick garage. Large, light, airy rooms. $35.00 incl. gar. See Janitor at 5708 Barry-av.

4025-41 KEDVALE-AV.
6 Room Apts. Beautiful court bldg. Large, light, airy rooms. Elec. refrig. $40.00 mo. See Resident Mgr. on Premises.

Management of
Fidelity Mortgage Corp.
BY CARL H. BORAK
33 N. La Salle. Cen. 7332.

Modern Cheerful Reasonable
2903 Seminary-av., 2½ rooms, 1st....$27.50
6174 N. Lincoln-st., 2 rooms, 2d...... 27.50
6172 N. Lincoln-st., 2 rooms, 1st, 2d. 27.50
2903 Seminary-av., 3 rooms, 2d........ 30.00*
6166 N. Lincoln-st., 3½ rooms, 3d.... 37.50
6180 N. Lincoln-st., 3½ rooms, 2d.... 37.50
1456 Birchwood, 4 rooms, 3d.......... 42.50
1307 Addison-st., 4 rooms, 2d-3d...... 35.00*
1329 Addison-st., 4 rooms, 1st....... 35.00*
4876 N. Ashland, 4 rooms, 2d......... 35.00*
1903 Granville, 4 rooms, 2d.......... 40.00
1215 Winona-av., 4 rooms, 3d........ 27.50*
1423 Cullom-av., 4 rooms, 1st-3d..... 35.00*
4874 N. Ashland, 5 rooms, 1st....... 42.50*
3407 Bryn Mawr-av., 5 rooms, 3d..... 45.00
1045 Dakin-st., 6 rooms, 2d.......... 35.00*
*IMMEDIATE POSSESSION
R. H. DROEGE.
10 S. La Salle-st. Fra. 2400.

NEAR NORTH SIDE
It's wonderful to live where you can get home early to dinner, and when you go out in the evening, still get home in time for a full night's rest, and it is only a short walk to the office in the morning. Studios with high ceilings, in a little lamp lighted court, perhaps a bungalow, apartments with a little charm about them that makes you glad you live there, all with fireplaces and not so far from the lake. We are glad to make little changes that you personally may suggest. Also shop space.
COOK ESTATE.
161 E. Erie-st. Superior 2875.

DESIRABLE APTS.
2901 Seminary-av.
2½-3½ rooms in modern new building in attractive locality. Pleasant arrangements. Electric refrigeration. Reasonable rentals. Surface, L, and bus convenient.
R. H. DROEGE
10 S. La Salle-st. Fra. 2400.

2322 Commonwealth-av.
1 Blk. West of Lincoln Park.
Beautifully appointed seven room home having three baths. Unusual layout. Comfortable two and three room apts. Tile baths and spacious closets.
Rentals from $50.00 up.
Between Fullerton and Belden.
10 minutes to town. 24 hour hotel service.
Resident Manager.

2000 LINCOLN PARK WEST.
Directly opposite Lincoln Park.
2-3-4 rooms, from $50.
Spacious, well arranged suites—doorman.
PETER F. REYNOLDS. LINCOLN 3633.

656 CORNELIA—3-4 LOVELY RMS.; MOD. bldg.; G. E. ref.; ex. trans.; barg. $30 up.

One, Two, and Three Rooms.

1140 N. LA SALLE
1½-2-2½ Room Apts.
RENTAL $30 UP.
Investigate Our New Plan of Furnishing
which permits one to own a complete set of our new modern furniture by paying a small additional sum monthly.
FREE GAS AND REFRIGERATION.
8 STORY BLDG. 24 HOUR SWITCHBOARD.
JOHN T. WHEELER & CO. LIN. 5900.

WHERE
Can you get a 14th floor kitchenette apartment on the Near North side for only $30
1100 N. LA SALLE
Inspect these modern 1½-2-2½ rm. apts. today. Free gas, refrig. 24 hr. switchboard. Div. 5320.

2 and 3 Room Apts.
Free gas, light, and refrigeration. Complete hotel service available. Bus at door.
DE WITT HOTEL,
244 E. PEARSON
HOGAN & FARWELL INC.
Direction.

1050 DAKIN-ST.
2 rooms, inador, free gas and refrigeration. Block to Sheridan L. $27.50. John J. Ready & Co., 4001 Sheridan-rd.

2 Rms., $32.50-$35.
Bedrm., kit., dinette, lg. cabinets; tile bath, shower; in-a-dor; free gas, light, refrig.; elev.; near Cubs' Park, lake. 3449 Elaine-pl.

— — — — — 2 RMS., $27.50 — — — — — 7600 Greenview, corner Howard; tile bath, shower; nr. lake, L, shopping, etc.
RAYMOND REALTY CO.,
1569 Howard-st. Briargate 1668.

. . . . 910 LAWRENCE APTS. . . . . 12 sty. fireprf. bldg., quaint Cape Code lobby, compl. roof garden; free gas, light, refr. Carpeted. All trans. Light, airy rooms. 2½ RMS., $40 UP. LONGBEACH 7823.

536 W. ARLINGTON-PL.
1½ rooms; newly dec.; modern appointments; 20 min. to loop; near Lincoln park.

— — — 1½-2½ ROOMS—$30-$35. — — — 900 Winona-av. [5100 N.]. Inador beds, elec. refrig. Agent on premises. Edge. 6397. H. E. Vetter & Co., 6236 Broadway.Rog.6430.

— — — — 2 ROOMS—$30. — — — — 900 Winona-av. [5100 N.]. Inador beds, elec. refrig. Agent on premises. Edge. 6397. H. E. Vetter & Co., 6236 Broadway.Rog.6430.

1344 ARGYLE—MOD. 3 RM. BEDRM. APTS. Ivory woodwk., new range, etc. All trans., shops. $28.50 up; resident mgr.

3 RMS. SUBLEASE—OVERLOOKS LAKE; near north side; reas. Lincoln 2088.

2 RMS. AND KITCHENETTE, $25; ELEC. refrig. 5926 N. Paulina-st. See janitor.

TO RENT—APARTMENTS.

NORTH.

One, Two, and Three Rooms.

1400 LAKE SHORE DRIVE
Offers Unique Advantages in Unfurnished Apts.
SERVICE.
Desk clerks, receiving clerks, housemen, doormen—complete hotel service, maid service, valet, etc., always available.
CONVENIENCE.
Complete roster of modern hotel adjuncts—dining room, commissary, news stand, beauty parlor, barber shop, dress shop, gift shop.
Occupancy—Now or Fall.
LISTED RENTALS INCLUDE LIGHT, GAS, REFRIGERATION.
1½ rooms—Living rm. and kitchenette.$52.50
2 rooms—Living rm., dinette, kitchenette.$55
2½ rooms—Living room, bedroom, and kitchenette..............................$65
3 rooms—Liv. rm., dinette, bedrm........$80
Elmer A. Claar & Co.,
AGENTS.
Whitehall 4180.

PARK ROYALE
451 WRIGHTWOOD-AV.
[2600 NORTH.]
3 ROOMS.
Two Exposures.
Here you will find delightful surroundings for your own furnishings, along with complete hotel service, including switchboard, commissary, beauty parlor, etc. Newly carpeted floors, canvased walls, living rooms 14x23. Kitchen equipped with console range, electric dishwasher. Ample space for twin beds in bedroom, three large closets with dressing room connecting bath and extra inador bed. Rentals include light, gas, refrigeration, weekly vacuum service and window washing. Occupancy now or fall.
MRS. BROWN. LINCOLN 6780
COCHRAN & McCLUER CO.
ESTABLISHED 1881.
40 N. DEARBORN. CEN. 0930.

415 FULLERTON-PKWY.
OPPOSITE LINCOLN PARK.
2-2½-3 bedrm. apts.; $50 up.
Parquet floors; 24 hour elevator service.
PETER F. REYNOLDS. LINCOLN 1518.

2½ RM., $25, $27.50, FREE GAS. 3½ R., $27.50, $32.50, $35. Free refrig. Rav.0380.

OAKDALE, 649—2½ RMS., SUNNY APTS., glaz. por., free gas and refrig.; $32.50.

Four, Five, Six Rooms, and Larger.

222 E. Chestnut
19 STORY BLDG., OVERLOOKING LAKE. BUS AT DOOR.
6 and 7 Room Apts., 3 Baths.
Chicago's most distinctive building. Representative on premises.

525 CORNELIA-AV.
6 rooms, with large living room, 2 baths, carpeted floors, G. E. refrigeration; near all transportation and short walk to lake. Rental $100.
Resident manager.
BUCKINGHAM 10183.
McGUIRE & ORR, INC.

640 FULLERTON-PKWY.
Owner's de luxe apt. 6 spacious rms., 2 baths, Elec. ref., beaut. interior, canv. walls, painted wdwk. Liv. rm. 13x25; wood burn. firepl. Lrg. priv. open porch, yard, gar. space incl. $100. Sun., Linc. 7706; wk., Buc. 0565.

2335 COMMONWEALTH.
1 block west of the Drive, just south of Fullerton; 4-5-6 rooms, 2 baths; unusual layout; 15 minutes from town; exclusive elevator building; $70 up. Central 5050.

FRONTENAC APTS.
5-6 room apts. now available; excellent location, E. of Broadway, 1 block to Lincoln Park, L, bus, and surface transportation. Office of bldg., 743 Irving Park-blvd.

4 ROOMS, $30-$32.50.
Newly dec., cozy apts.; inador, porches, G. E. refrig. See janitor on prem., 3518-30 Broadway. The Knight Trust Co. Sup. 7060.

4 R., 903 AIRDRIE-PL. MOD..........$32.50
4 r., 611 Melrose. Mod.; ref., sl. p.$35.00
5 r., 4118 Brdway. Mod.; ref. New dec $35.00
5 r., 4660 N. Spaulding. Mod. ref...$42.50
6 r., 1022 Belmont, new. dec., $35. Dea. 0356.

5903 Winthrop. New bldg.
4 large rms.; lrg. closet, tile bath, rollaway; newly dec.; near lake, schools; excel. trans. No increase in rent. Owner, C. S. JONES.

4 ROOMS, $35-$37.50.
1st, 2d floors; bedroom and inador; cross-ventilation; will dec. 1341 Ardmore.

1619-21 FARWELL.
4-5 rms.; modern; beau. dec.; free refrig. See agent on premises or call Randolph 6171.

7 ROOMS, FACING LAKE.
Large rooms, modern; 2 s. p.; 2½ baths, 4 bedrooms. $100-$115. 7714 Eastlake-ter.

FACING LINCOLN PARK.
8 rm. studio. Also 5-6 rm. Finest location. Reas. 2622 Lake View-av. Diversey 3568.

6 Rms., 2 Baths, Sun Parlor.
2d apt., heated sleeping porch; excel. trans.; reas. 4910 Winthrop. Edgewater 2672.

500 BARRY-AV.
6 rooms, 3 baths; electric elevator; garage; fireproof building. Randolph 3311.

7 RM. APT.—LARGE LIV'G ROOM, 4 BEDrooms, elec. refrig., decorate to suit. See janitor. 1329 N. Dearborn-st., Fra. 6370.

REDUCED RENTALS—4 RMS.
Modern apt., cross ventilation, free refrig. [3100 N.] 536 Belmont-av. See mgr.

861 CORNELIA—4 ROOMS, $32.50 UP. Newly decorated; refrig.; surface, L, bus transp. See janitor or Bittersweet 1600.

7313 CLAYTON-COURT—5 LT. RMS., SUN par., refg.; nr. park; W. of Clark; $47.50. H. W. CROXTON & Co., 4723 Broadway.

5 LARGE, LIGHT RMS., STM. HEAT, EL. refrig.; priv. porch; 1 blk. L, 2 blks lake; 2 apt. bldg. $45. Gentiles. 1340 Farwell-av.

HIGH GRADE COR. 1ST APT.—6 RMS., 2 baths; private heated garage optional; immediate occupancy. 636 Wellington-av.

6 LIGHT, ATTRACTIVE ROOMS—2D FLR.; sun parlor, sleeping porch; refrigeration; reasonable. 5438 Glenwood.

5 RMS., $37.50. 6 RMS., $45. UNUSUAL bargains. Elec. refrig. 1067 Ainslie.

DUPLEX 5 RMS., $38-$40; STM.; NEW refrig.; priv. pch., yd 1436 Argyle.

6 BEAUTIFUL, LT. RMS.—SUN PAR. GL. por., 5 clos., Gen. El.; reas. 1349 Winnemac.

HI-CLASS, 5 RMS.—HEATED; SLP. PCH.; gar.; $55. Ray Manor. Keystone 5845.

6508 N. HOYNE—4 BEAUT. ROOMS; TILE bath and kitch. $45. RAND. 3477.

MOD. LIGHT 4-5 RMS.—FURNACE, STOVE ht.; cor.; ½ bl. school; $23. 1677 Olive-av.

5 BEAU. EXTRA LGE. RMS., PRI. PORCH. 1604 Cullom [4300 N.]. $50. Bit. 4665.

5 RMS., NR. LINC. PK., LAKE; $45 UP. Frig., tile bth. 1216 N. Dearborn. Fra.8622.

$35—4 RMS., LGE. SUN PARL.; VIOLET ray sun window. 1464 Argyle. 1st.See Jan.

5 RM., S. PAR., TILE BATH, SHWR., REF. Automatic ht. 1755 N. Shore. R. P. 7577.

6 LIGHT RMS., ENCL. PORCH, TILE bath; exc. trans. 838 George-st., 2900 N.

LARGE, LIGHT, MODERN 4 ROOM APT. Reas. rent; gd. trans. 2300 Winnemac-av.

NEW 6 LG. RMS.; CELLAR; ELEC. refrig.; exc. trans. Reas. 6725 S. Peoria.2d.

MODERN 4 RMS.—STEAM, REFRIGERAtion. 2d. 1931 Larchmont-av., $37.50.

6300 GLENWOOD-AV., 2D—6 LRG., LT. rms.; Gen. El. refrg.; gd. trans.; nr. H. sch.

4-6 RMS., 516 WRIGHTWOOD—STEAM; new dec., elec. refrig.; good transp.; reas.

1330 BIRCHWOOD — OVERLOOKS LAKE; attract. 5 rms., 2 baths, sun par. R. P.0541.

CHOICE 4-5 RMS., SLEEP. PORCH, TILE bath, shower; best trans. 5902 Magnolia.

5 LIGHT, MOD. RMS., 2D FL., 2 APT. residence. Good trans. Gar. 4521 Beacon.

225 WISCONSIN [1900 N.]—7 RMS.; OFF hall; 4 with water. Nr. pk.; 15 min. to Loop.

6 LARGE ROOMS—STEAM HEAT; NEAR Rockwell L. 4714 Virginia-av.

4701 WINTHROP, COR. LELAND—4-6 RS., light; Frig.; $32-$45. Lakeview 6480.

708 BUENA-AV.—7 R.; NR. LAKE, PK., all tr.; 2 baths; canv. walls; reas.Bit.2399.

LARGE 6 ROOM—SUN PARLOR, SLEEPing porch. 3d floor. 3432 N. Bosworth.

6 RM. FLAT—H. W. HT.; NEWLY DEC.; cor. bldg. 2934 Sheffield-av.

6 RMS.—STM. HT.; ENCL. PORCH; NEW. dec.; reas.; gd. tran. 1510 Bryn Mawr.

WILSON-AV., 2435—6 RMS., 1ST FLOOR; hot water heat; corner bldg. Ravens. 6845.

5 R.—COR. BLDG.; $40-$45; ALL TRANS. 3454 Elaine-pl., cor. Cornelia. L. V. 5106.

6506 BOSWORTH-AV.—5 LGT. RMS.; SLP. porch; spacious closets; gd. trans.; adults.

TO RENT—APARTMENTS.

NORTH.

Four, Five, Six Rooms, and Larger.

6 ROOMS OFFERING
MODERN SPACE
SCHOOLS
TRANSPORTATION
RIGHT RENTALS
1426 JONQUIL TERRACE $75
7523 N. SEELEY $90
6327 N. WASHTENAW..........$70
6141 N. TALMAN $77.50
5525 N. ARTESIAN $50
5445 N. CAMPBELL $50
5535 N. CAMPBELL $50
6337 N. CLAREMONT $50
6239 N. FAIRFIELD $72.50
1607 FARWELL $65
6431-33 CLAREMONT $75
137 CUSTER, EVANSTON $90
716 BRUMMEL, EVANSTON...$90
DRAPER AND KRAMER
2262 DEVON. ROGERS PK. 8130.
INCORPORATED. OPEN SUNDAY.

DISTINCTIVE APTS.
1307-17 Addison-st.
4 rooms in modern new building, close to Lincoln pk. Newly decorated. Electric refrigeration. Surface, L, and bus transp. most convenient. Agent on premises.
R. H. DROEGE
10 S. La Salle-st. Fra. 2400.

Choice—Modern—Reasonable.
6403 N. WAYNE-AV. [West 1334].
3½ rooms, G. E.; near Loyola L. $30.00
6346 N. TALMAN-AV. [West 2631].
3½-4½ rms., tile bath, free gas.$35-$40
1525 HOLLYWOOD-AV. [North 5700].
5 rooms, enclosed porch, elec. ref...$45
4442 HAZEL [West 900].
5 rms., solarium, G. E.; nr. pk...$47.50
E. & S. LOEWENSTEIN CO.,
2413 Lawrence-av. Longbeach 7122.
OPEN 10-1 O'CLOCK SUNDAY.

PENTHOUSE
Owner must sublease 10 room duplex apt., 2920 Commonwealth-av., opposite Lincoln park, 2 story living room, 4 baths, 3 separate shower stalls. Nothing in Chicago equals this palatial residence. Will rent very reasonable. See superintendent.

5000 SHERIDAN-RD.
5-6 Rm. Attractive Apts.
RENTAL $50 UP.
G. E. refrig. Large sun porch, surface lines, L and bus; 1 blk. lake. Agt. on premises.
S. E. TERMAN & CO.,
120 S. La Salle-st. Randolph 3177.

2626-2636 LAKE VIEW-AV.
Across from Lincoln park; choice 4-5-7-8 rm. apts.; also 9 rm. duplex apt.; available now and Oct. 1; must be seen to be appreciated; reasonable rentals.

5 ROOMS.
825 LAFAYETTE-PKWY. Near lake and park. Just finishing decorating. Sun parlor; lrg. open priv. rear pch..$47.50
ARTHUR KRUGGEL & CO., Longb. 5531.

1225 CHASE-AV.
OVERLOOKING PARK AND LAKE.
ONE 4 AND ONE 5 ROOM APT.
AVAILABLE NOW. BRIARGATE 5789.

Choice Apts.—Reasonable.
5 RM. APTS., $37.50 UP.
5-6 RM. APTS., 2 BATHS.
Early inspection invited. Cent. 6613.

6 ROOMS—REASONABLE.
Modern, lrg., light, cheerful rms.; glazed sleeping pch.; G. E. refrig.; nr. L and surface. 1456 Edgewater-av. 57½ hundred No.

4538 CLARENDON-AV.
6 rms.; reasonable; opposite Lincoln Park extension; bus at door.
PETER F. REYNOLDS. LINCOLN 3633.

EXCEPTIONAL VALUE.
4 lge. front sunny rms., near school and park. American neighborhood. Attrac. lease to high grade tenant. 2728 Lunt-av.

6138 KENMORE-AV.
Very high grade 6 rm. apt., 3 baths, breakfast rm. and sun parlor. Sheldrake 1752.

74 EAST WALTON-PL.
Choice apts.; 4-5 rooms; garden; nr. Drake and Loop. Inspect. by appt. Sup. 1567.

HI-GRADE 6 RM., 2 BATHS.
½ block Lincoln Park and car line; $85 to $90. 2615 Hampden-court. See janitor.

1706 ESTES, ROGERS PARK.
5 light, spacious rooms; elec. refrig.; $50; 4 lg. closets; excel. trans. Wellington 6116.

4 LARGE RMS. AND PCH.; NEWLY DEC. and floors sanded; elec. refrig.; front apt.; E. of Sheridan-rd.; only $32.50 up. Agent or janitor will show. 912-22 Lakeside-pl.

4 Rooms, $32.50 Up.
5810 Wayne-av. Refrig., light, airy, yard. Jan. on prem. or Thos. D. Bell. Lon. 0489.

7614 EASTLAKE-TERR.
Facing lake. High class 6 rms., 2 baths. New. dec., sun parl., incin., scr. pch.

7 ROOMS—REAS. RENTAL.
439 Melrose, at Lake Shore-dr., 7 rms., 3 baths, mod., conv., amp. clos., large and lt.

7 RMS., 3 BATHS, BREAKF. AND SUN RM., facing lake. Sun in all rooms. Unusually spacious and homelike. Decorate to suit. $135. 2828 Sheridan-rd., 2d flr. Bitt. 2298.

7516-18 EASTLAKE-TER. [EAST OF Sheridan-rd.], 1st or 3d—6 rms., 2 tile baths, tile kitch., elec. refrig. Humboldt 3868.

6 AND 7 RM. APTS.—NEWLY DECORATED; G. E. refrig.; private porches; near all transp.; $50-$60. Mr. Garner, 4607 Malden.

5 ROOMS 2 BATHS, IN CO-OPERATIVE restricted bldg. on Lake Shore-dr., facing lake and park. Bittersweet 1960.

5816 N. ARTESIAN—6 LRG. RMS., NEWly deco., automatic heat, elec. refrig., tile bath, $55, incl. brk. gar. Adults only.

5 LARGE, LIGHT ROOMS, SCREENED front and large rear porches; elec. refr.; dec. thruout; heated gar. $50. 5646 Wayne.

— — — — 1108 PRATT-BLVD. — — — — Choice 4 and 5 rm. apts.; a few doors from lake; exc. loc. and transp.; reas.

1618 WAVELAND-AV.—5 RMS., COR. APT., 3d flr. Heated, elec. refrig.; near schls, church; $45 McGuire, or Lakeview 3430.

4 LARGE SUNLIGHT RMS, BATH WITH showers; quiet neighborhood; overlooking golf course. 2408 Grace-st. Juniper 2139.

COMFORTABLE 7 RMS.—4 BEDROOMS 2 baths; Venetian blinds; firepl.; open porch; near park; $65. 926 Argyle, 1st. Owner.

550 ALDINE-AV.—4 AND 5 ROOM APTS.; near lake; excel. loc. and transp.; reas.

4 BEAUT. MOD. RMS.—LAKE PK., BEACH, excel. trans. 1241 Greenleaf. Shel. 7268.

1313 N. CLARK-ST., 2D FLR.—4 RMS. AND bathrm.; newly dec.; $16. Lake V. 1840.

3323 N. HALSTED—6 LIGHT RMS., STM. New. dec.; ex. trans. $32.50. L. V. 1840.

5 RM.—STM. HEAT; MODERN; NEAR Lane Tech.; good trans. 3434 N. Irving. 1st

4 MODERN, LARGE, LIGHT RMS.; FREE refrig.; tile bath. 7059 N. Damen, 1st.

559 ROSCOE-ST.—5 ROOMS; ELECTRIC refrigeration; $75. Randolph 3081.

1216 ADDISON, 2D—6 R.; STM.; ENCL. porch; refrig.; new. dec.; good trans. $40.

1444 BERWYN-AV.—5 LIGHT, NEW. DEC. rms.; stm. ht.; all trans.; G E ref.; 4 closets.

6458 GREENVIEW—LOYOLA "X"; 5 RM. corner apt., 2d.; well kept bldg.; reas.

4828 KENMORE—6 RMS., LGE. LIV. RM.; extra lav.; glaz. pchs.; all trans.; $52.50.

5 MOD. RMS.—REFRIG.; POR.; AT PARK and lake; excel. transp. 4019 Clarendon.

4-6 LG. RMS., SUN PAR., YARD PRIV por. $55-$80. 1212 Lunt. N. W. cor. Sher.

2104 BIRCHWOOD—WL. KEPT COR. BLDG.; lovely 4-5 rms.; G. E. ref.; barg.; $35 up.

2056 THORNDALE—5 LGE., LIGHT RMS., cor. apt., refr.; gd. transp. Reas. Ran.3477.

1269 LELAND—5-6 LOVELY BRIGHT RMS.; G. E. ref.; cor. bldg.; $37.50 up.

5 R. SUN PARLOR, SLPING. PCH., ARCH dr.; G. E. refr.; $45. 4848 N. Rockwell.

5 LG. LT. R.; G. E. REF., ENCL. SL. PCH. priv. pch.; Gentiles; $50. 6430 N. Irving.

716 BUCKINGHAM—COR. 6 RM. LOVELY apt.; G. E. ref.; all mod. appts.; $45.

6 BEAU. WELL LOCATED RMS.; DEsirable in every way. 4521 N. Ashland.

1459 CARMEN NR. BDWY.—7 SPA. LT. RS. G. E. ref. Barg. $40. Agt. on premises.

5 RMS., 2 BATHS—HIGH CLASS APT. 530 ALDINE-AV., NEAR LAKE.

662 WELLINGTON—8 BEAUT., LT. AIRY rms., incl. SLPG. porch; reas.; exc. trans.

MUST SUBLEASE 5 RM. APT.; NEWLY dec., refrig., garage, $35. 2106 Cullom, 1st.

1446 JARVIS—5 RMS., SUN PARL.; $47.50; east of L sta. Longbeach 6622.

2058 HOME—5 LGE. RMS. GLAZED PORCH, free refrig., $47.50. Randolph 3477.

1322 ELMDALE, 1ST — SUBL. 5 ROOMS; refrig.; open front pch.; exc. trans. $45.

1447 ROSEMONT—3, 5 LG., LT. RMS.; SC. pch.; st.; el. ref. Gent. Nr. lk., tran.; $40.

7 LGE. RMS.—OPEN PORCH, STEAM HT., elec. refrig., $42.50. 2241 Dayton, 3d.

4 RMS., $40.50; 5 RM., $57. 7021 SHERIdan; beau. dec., attr. apts.; nr. bch., bus. L.

966 EDGECOMB—4-5 LOVELY, BRIGHT rms., newly dec.; G. E. ref.; $35 up. Darg.

TO RENT—APARTMENTS.

NORTH.

Four, Five, Six Rooms, and Larger.

PINE GROVE-BELMONT APARTMENTS
Attractively decorated and remodeled 5 and 6 room apartments available for fall leases. Exceptional location—1 block from Sheridan-rd. on Belmont-av. Convenient to transportation, schools, and churches. Rents reasonable.
Apply to Res. Manager
455 Belmont-av.
Phone Lakeview 6272.

210 E. PEARSON
"Home of Distinction"
5 Rooms, 2 Baths, from $100.
6 Rooms, 3 Baths, from $125.
Representative on premises.
MR. RAY LINO. DELAWARE 2702.
COCHRAN & McCLUER CO.,
ESTABLISHED 1881.
40 N. DEARBORN. CENTRAL 0930.

STOP—LOOK—SAVE
4874-80 N. Ashland-av.
4-5 rooms. The choice of today's rental values. Elec. refrigeration. Newly decorated. Large, light, airy rooms. Convenient to trans., schools, and churches. Agent on premises.
R. H. DROEGE
10 S. La Salle-st. Fra. 2400.

2920 Commonwealth-av.
The most beautiful 9 room apartment on near North Side. Every ultra modern convenience, including garage. This fine type of town home reasonably priced. See superintendent.

NORTHWEST.

General List.

Better Apartments That Cost No More
5800 N. Catalpa-av., 3½ rooms, 2d. 35.00
4821 Diversey-av., 4 rms., 3d....... 42.50
4656 N. Avers-av., 5 rms., 1st and 3d 42.50*
2308 N. Mansfield-av., 5 rooms, 2d. 20.00*
*IMMEDIATE POSSESSION.
R. H. DROEGE.
10 S. La Salle-st. Fra. 2400.

BRYN MAWR-KEDZIE.
2½ ROOMS $27.50
4 ROOMS $35.00
Large, modern; electric refrig., etc.
5548 N. Spaulding-av. [Granath.]
3½ ROOMS $42.50
5723 N. Spaulding-av. [Juhas].
4 ROOMS $47.50
5715 N. Kimball-av. [Juhas.]
Tile bath, canvas walls, refrig., etc.

R. DOBROTH, 3245 Bryn Mawr. Jun. 7807.

NEW. DEC. 2-3-3½-4-5 RM. APTS.; MOD. priced; facing park; close to trans., schools, shops. See office, 1530 N. Kedzie.

3-4 RMS., LG., MOD., ALL CONVENIENCES. Excel. neighborhd.; all trans., 1 blk. C. & N. W.; 15 min. loop 3801 Addison-st.

3930 N. KEELER—2 R., $25; 4 R., $32.50; refrig.; good transp. Agent on premises.

5 RMS., FURNACE HEAT; 3 RMS. STOVE ht. 3614 N. Richmond-st. Briargate 5826.

One, Two, and Three Rooms.

4024 N. MOZART—2½ RMS.; MODERN. Refrig.; reas. Rand 3477.

2053 CALIFORNIA—2-3 RMS., EXTRA LGE. mod. cor. bldg.; gd. tr. Barg. $25 up.

Four, Five, Six Rooms, and Larger.

4907 N. MONTICELLO.
5 rms., newly dec., elec. refrig.; exc. res. loc. Kenny Bros., 740 W. Wash. Hay. 2700.

CHOICE 5 RM. APT.—ENCLOSED REAR porch.; all modern and spacious; G. E. refrig.; shower; 3 blks. L and bus; immed. pos.; $50. owner on prem. 4723 N. Drake-av.

7 ROOMS, STEAM HT., $50.
2801 LOGAN-BLVD., cor. California; lrg., lt. apts.; el. refr.; dec. thruout. Agent on prem

LOGAN SQUARE DISTRICT—LARGE 6 RM. 2d flr., modern tile bath, h w. heat, $50 with gar. 3229 Dickens-av. Downey 30 N. La Salle-st. State 1957.

3719 GIDDINGS—5 LGE. LT. RMS. WITH sun parlor; quiet street; elec. refrig.; unusual apt.; $45. Lakeview 3430.

4335 N. FRANCISCO, 2D, SOUTH—5 MODern rms., por.; gar. opt.; new refrig. Will decor. to suit. Agent on premises.

5 LARGE, ATTRAC., MOD. ROOMS—ENclosed porch; hot water heat; $55. In 2 flat building. 3828 N. Mozart.

SUNNYSIDE-AV., 3745—FLAT, 1ST FLOOR; 5 rm.; furn. ht.; newly dec.; front and back pchs.; $22.50. Peterson, Irving 9295.

3205 CORTLAND—4 RMS., 3RD, INADOR; free refrig., $35. Rand. 3477.

3753 GEORGE—4 LARGE LIGHT ROOMS, refrig., $32.50-$35. Rand. 3477.

3301 CUYLER—4 RMS., $35; 5 RMS., $40; modern bldg., refrig. Agent on premises.

3028 EDGEWOOD—4 RMS., 2D OR 3D; INador; tile bath; free refr., $37.50 Ran.3477.

3561 FULLERTON—4 RMS., 2D; CRAFTEX walls; shwr.; free refrig., $35. Ran. 3477.

$18—4 RM., COR., BRICK; 2 BEDRM., GLZ. por.; new dec. 2093 Stave-st. [2600 W.]

4115 N. SPAULDING—4 LGE. RMS.; 1ST; oil heat; reas. RAND. 3477

4504 N. HARDING—4 RMS., INADOR, LGT. apt., elec. ref.; 2d fl.; $37.50. Lak. 3430.

4519 N. HARDING—5 LGE. LGT. RMS., EL. refr; homelike; $40. Lakeview 3430.

2726 N. ALBANY—6 LGT. RMS.; H. W. ht., 1st fl., gd. trans.; $35. Irving 1912.

3234 WARNER—5 LGE. RMS., STM. HT., $35. Call Lakeview 3430 for inspec.

4 RMS., BATH, STOVE HT.; ADULTS; NO relief; gd. transp. 2244 Wellington-av.

4526 N. WHIPPLE-ST.—6 ROOMS H W heat, enclosed porch. $55.

4300 RICHMOND—5 RMS., MOD. COR. APT. Elec. ref.; 2d fl.; $37.50. Lake V. 3430.

BEAU. 5 RMS., STM. HT., FRIG., CLOSED prch., 5 closets gar. 4815 Montana-st

MOD. 5 RMS.—FRIGID.; ENCL. PCH.; STM. ht.; new. decor.; reas. 4043 N. Richmond.

6 LT. RMS., SUN PAR., GL. PCH., 5 CLOS., G. El., $50. 1252 Newport-av. L. V. 6117.

4 RM. APT.—STM. HT.; G. E. REFRIG.; inador; all light rms., $35. 3845 Thomas.

6 RM. FLAT; STM. HT.; GOOD TRANS. 2721 West Canton-st., on Northwest-hway.

2507 N. LOWELL-AV.—6 RMS.; NICE, lgt.; stove ht.; nr. Kelvyn Pk. H. sch.;reas.

2956 N. SAWYER, COR. WELLINGTON—5 lgt. rms., 3d.; sto. ht., dec. $20. Irv. 1912.

5 LIGHT RMS.—ENCL. PORCH; FRIG.; stm. ht., good transp. 2323 N. Sawyer, 2d.

6 RMS., 2 FLAT—SCRND. SLP. FRT. pchs.; elec. refrg., gar., $50. 3241 Wilson.

KENNETH-AV., N., 4100—5 RMS., HEATED porch; refrig.; $52.50, incl. gar. Pal. 6207.

3514-18 N. HAMLIN-AV.—4 RMS. AND encl. sun pch., stm. ht., Frig.; $30-$32-$33.

COZY STUDIO ATTIC APT.—COR. 5 RMS., porch; h. w. ht., $30. 5200 Hutchinson.

6 LARGE RMS.—STM. HT.; ELEC. REFRG.; 2d fl.; exc. trans.; $40. 2206 N. Talman.

6 LGE. RMS. AND ENCLOS. PORCH; EL. refrig. 4139 N. Long, 1st. Pal. 8844.

ALBANY, N., 4834—6 MODERN ROOMS; stove heat; $25; near L and surface.

2709 WELLINGTON, 4 ROOMS, 1ST FL. G. E. refrig. $35. Newly dec. Pen. 8610.

3854 IRVING PK.-BLVD., 5 RMS., HTD. 2D fl. Cor. Newly dec. $37.50. Pen. 8610.

4752 KILPATRICK—415 LOVELY RMS.; bedrm., inador; free ref.; barg.; $35 up.

CASTELLO, 4340—5 RMS., STOVE HT., $23; mod. oak trim; lge. yard. Gar. opt.

LARGE 5 RMS.—STOVE HT.; ENGLISH basement flat. 4833 Montana.

MOD. 6 RMS.—OIL HT.; REFRIG.; TILE bath; encl. porch; gar. 1441 N. Austin.

3745 CASTELLO-AV.—5 ROOM FLAT; 3 bedrms.; newly decor.; stove heat; $20.

LIGHT 6 RMS., $25; ARCHED DOORS, porch, yard, stove ht. 1643 Hancock, 2d.

4957 SCHUBERT—4 LARGE, LIGHT RMS., refrig.; reas. Randolph 3477.

3003 LOGAN—5 RMS., 1ST. REFRIG. $40. Good transp. Agt. on prem.

2476 PENSACOLA—5 COR. RMS., 2ND. Refrig. $45. Rand. 3477.

PIERCE-AV., 3259—DESIRABLE 5 RM. cor. apt.; stm. ht.; Frigid.; 3d flr.; adults.

TO RENT—APARTMENTS.

NORTHWEST.

Four, Five, Six Rooms, and Larger.

3929 N. KEELER-AV., 3D—5 RMS., COMpletely renovated; canvased walls, new plumbing throughout; shower, new stove and linoleum kitchen; bathrm. walls linoleum with chrome trim; near trans.; ½ blk. to N. W. steam sta.; 20 min. to loop; $57.50. Mrs. Doty on premises. Pen. 6295.

2247 N. KEDZIE—4-5-6 RMS.; $32.50 UP; lge., lgt. rms.; cor. bldg.; ref. Ex. transp.

WEST.

General List.

Modern Apts., Unbeatable Rentals
1555 N. Leamington, 3½ rooms, 1st..$30.00
1551 N. Leamington, 4 rooms, 3d.... 35.00
2252 W. Adams-st., 5 rooms, 2d...... 25.00*
4449 West End-av., 5 rooms, 1st..... 32.50
48 N. Albany-av., 6 rooms, 2d, 3d.. 32.50*
2254 W. Adams-st., 6 rooms, 2d...... 30.00*
2258 W. Adams-st., 7 rooms, 3d...... 35.00
3105 Washington-blvd., 8 rooms, 3d.. 42.50
*IMMEDIATE POSSESSION.
R. H. DROEGE.
10 S. La Salle-st. Fra. 2400.

300 S. HAMLIN-AV.
THE MOST BEAUT. APTS. ON W. SIDE.
2½-3½-6 ROOM APTS. WITH INADORS.
$50 TO $100.
FREE GAS, ELECT. AND REFRIG.
Spacious rms., fully carpeted; mod. fireproof bldg. Opp. Garfield Pk. All trans.

MODERN BLDGS.—ELEC. REFRIG., 1 RM., $22.50; 2 rms., $26.50; 3 rms., $30; 4 rms., $37.50. Large, light, excel. trans. Kempston Rental Agency. Not open Sunday. 4938 W. Quincy-st. Columbus 7709.

1649 W. 14TH-ST.—3 AND 4 RMS. NEW. dec.; lght.; $8-$10.; stv. ht. Inq. 1st floor.

Four, Five, Six Rooms, and Larger.

5800 WEST ADAMS-ST.
EXQUISITE 6 ROOM APT.
OVERLOOKING COLUMBUS PARK.
Beautiful appointments with all the comforts of a real home, consisting of spacious living room, dining room, breakfast room, 3 bedrooms, tile kitchen and 2 tile bathrooms; steam heated garage; must be seen to be appreciated.

301-315 S. HALSTED.
5-6 room apts.; steam heat, elec. light; newly decorated; modern, large rooms. $20 up. See agent on premises or KENNY BROS., 740 W. Washington-blvd. Hay. 2700.

128 S. MASON.
6 room apts., elec. refrig., tile bath and kitchen; newly decorated. Call KENNY BROS., 740 W. Washington-blvd. Hay. 2700.

4-5-6-7 RM. APTS., $22 UP.
Best res. sec.; light, new. dec., mod., st. ht.; good trans. See agent, 1816 S. Kedzie [store], Lawn. 3254, or Kenny Bros., Haymarket 2700.

4 Rms., Sun Parlor, $32.50.
3522 W. 5TH-AV.; 1 blk. Garfield pk. bus; stm. heat; elec. refrig. Agent on premises.

5018 WEST END-AV.
Choice 5 rm. apt., free elec., ref., tile bath; lge., light, mod. rooms; dec. to suit.

4140 WASHINGTON-BLVD.—FIVE LARGE, light rooms; open front and rear porches; enclosed sleep. porch; newly remodeled and decor.; Frigid.; jan. serv.; 2d; $55. Ked.5051.

FERDINAND-ST. AND MONTICELLO-AV. [3600 west, 500 north]—4 rms., frigid.; 2d, 3d.; $32.50; 5 rms., sun parl., 1st, $40. Connery & Sons. 4236 Madison. Ked. 5051.

MODERN 5 LARGE, LIGHT RMS.—IN EXclusive bldg.; canvased walls, shower; free elec. refrig. See janitor on prem., 28 N. Waller-av., or call Columbus 3636.

14 N. KILDARE [NR. 4300 MADISON]—4-5 rms., frigid., 1st, 2d, 3d, $32.50-$40. Connery & Sons. 4236 Madison. Ked. 5051.

115 S. AUSTIN-BLVD. — 6 LARGE ROOMS, sleeping porch; 2 tile baths, tile kitchen, garage; good transp. Reasonable rental.

3335 W. ADAMS-ST.—NEAR PARK; 8 rooms; st. heat, hot water furn.; 2d flat.

UNUSUAL 4-5 RM. SUN PARLOR APTS. Free refrig. Janitor. 3108 Washington.

S. E COR. MONTICELLO-FERDINAND—5 rms., new dec.; faces blvd.; el. ref. $35-$40.

6 BEAU. RMS., SUN PAR.; STM.; REFR.; reas.; conc. 3250 Washington. Mon. 0555.

2517 W. JACKSON—8 RMS., MOD., STEAM, sun pch. Sh. bath. $37.50. Own. on prem.

440 N. ST. LOUIS-AV.—4 ROOMS, STEAM heat, Frigidaire, $32. See janitor.

651 N. TRUMBULL—4-5 RMS., MODERN, shower, refrig. $30-$37.50. Rand. 3477.

3037 W. 19TH-ST.—6 RMS., HEATED. OPposite Douglas park, 1 blk. to L. $40.

TO RENT—APARTMENTS—SUBURBAN.

NORTH.

Evanston—19 minutes to loop.

LINCOLNWOOD APARTMENTS— North of Lincoln-st. on Prairie-av., EVANSTON. Close to Haven school and two blocks from steam transportation or street car. CHOICE FIVE ROOM APARTMENTS WITH TWO BATHS AND WORKABLE WOODBURNING FIREPLACES. FIVE RM. APARTMENT WITH ONE BATH. This new Colonial apartment home with an old fashioned flower garden; a wide, spacious court planted with lilacs, roses, daisies, phlox, crabapple, and dozens of other old favorites. Each apartment equipped with kitchen ventilator, humidifying radiators, and radio aerial. Refrigeration included. The rentals are moderate. Telephone the resident agent, Mrs. Wible. Davis 2272.

— — — — 833 BRUMMEL-ST. — — — — 6 rms., 2 baths; modern 3 apt. bldg.; near Oakton school, transp., shopping.
RAYMOND REALTY CO.,
1569 Howard-st. Briargate 1668.

. . . . OVERLOOKING LAKE . . . .
470-498 Sheridan-rd.
High grade, modern 4-5-6 rms.
Mr. Raymond. Rogers Pk. 0458. Univ. 0494.

4 AND 5 RMS., MODERN, ELEC. REFRIG. Excel. trans. Agent on premises 116 Callan-av. Fra. 0353.

DUPLEX—RES. SEC.; 7 R., HEATED PCH.; open firepl.; gar.; nr. schls., lake; trans. Greenleaf 1298, 707 Michigan, Evanston.

4 R., $45; 5 R., $60-$75—2 BLK. UNIV., INador, firepl.; attr., beau. dec. 803 Noyes.

520 SHERIDAN-RD.—LG. HI-GRADE 5 R. apt. Nr. lake. $40-$50. Dea. 0356.

WEST.

La Grange—21 minutes to loop.

LA GRANGE — BEAU. STONELEIGH APT., 4-5 rms.; close to trans. La Grange 5422.

Oak Park—16 minutes to loop.

6 RM. APT., 2 APT. BLDG., 50 FT. LOT, h. w. ht.; tile kit. and bath; slp. pch.; sun par. 426 S. Humphrey, near Washington.

6 RMS., EX. DUPLEX APT., 1ST FL.; HT., gar., $65. 1027 N. Harlem. Vill. 7473.

5 RMS.—LGE. SUN PAR., OPEN FIREPL.; screened-in pch. 175 Linden. Col. 1422.

River Forest—18 minutes to loop.

VERY MODERN 6 ROOM APT.—2 TILE baths, garage; elec. refrig.; 2d flr.; exclusive neighborhood. Sublease to May 1, can be extended. Rt. only $100. Happe, 1129 Bonnie Brae. Forest 3657.

TO RENT—FURNISHED APARTMENTS.

(See Also Hotels and Apartment Hotels.)

SOUTH.

4624 GREENWOOD—BEAU. FURN. 3-4 RM. apt., stm., h. w., pri. bath, inador, beau. bedrms.; lg. closets; inner sprg. mat., frig., gas, elec., linen incl.; nr. lake; $10; adults.

. . JEFFERY APARTMENT HOTEL . . Lowest south shore rates. Beau. new 2 rm. eff. kitchenettes at $40 up. Comp. service. JEFFERY APT. HOTEL, 6731 JEFFERY.

CUT RATE RENTALS.
Mod. 1-2 rm. kit., comp. serv., $32.50 up. 5111 University-av., near Hyde Park-blvd.

NICELY FURN. ROOMY APT.—4 ROOMS, sun parlor, bedrm., 2 in-a-dor beds, free el. refrig.; nr. I. C. L. 6062 Stony Island.

4 ATTR. RMS.; REFRIG.; IMMED. POSS.; 1 blk. to I. C., bus, surf. Reas. 6938 Harper.

4742 GREENWOOD—UNUSUAL 3-4 RM. apts.; comp. fur.; refr.; all trans.; $50 up.

7 RMS., NEW. DEC. ELEC. REFR. I. C., L, bus, surf.; nr. new schl. $45. Hyde 9845.

CARLTON APT. HOTEL—1-2 RM. KITCHENettes; refrig.; quiet; 6440 Woodlawn.

6 RM. APT.—FURN. OR UNFURN.; ELEC. refrig.; blk. I. C., bus; reas. Mid. 0223.

2444 MICHIGAN-AV.—KITCHENET FOR 2. Gas and elec. free; $3-$7 wk.; 75c-$1 day.

2-3 RM. KIT. APTS.—SHWR. BATH; $8 UP. Wil-Jen Apts., 6543 Cottage Grove-av.

1-2 RMS., ATTRAC. FURN., ELEC. REFRG., elev.; $32.50-$35. Biltmore, 53d at Harper.

1-2-3 RMS., $27.50 UP. INCL. GAS, ELEC. refrig.; nr. lake. 3911 Ellis. Oak. 6615.

3 ROOM FRONT APT.—JUST LIKE YOUR own home; adults. 4815 Lake Park-av.

LARGE, 3½ OUTSIDE, NEW. DEC.; BEAU. furn.; 2 beds; I. C., bus, surf. 1400 E. 70th.

COMPLETE SERVICE — QUIET; L, SURF., R. I., bus; cut rates. 6613 Normal.Nor.6010.

1411 HYDE PK.—5 LG. RMS., BATH, $35; 3 rms., bath, $28. 1 rm., $4. Gas, elec.; I. C.

ATTR., LIGHT 3 RMS., FIREPLACE, TILE shower, elec. refrig., $50. 7905 Luella.

TO RENT—FURNISHED APARTMENTS.

SOUTH.

$35 . . IMMEDIATE POSSESSION . . $55
5493 Cornell. 5200 Harper.
1-2-3 rm. kit.: new. dec. and attr. furn.; 1 blk. I. C., bus, surf. Open eves. and Sun.
RALPH H. WOODLEY.
1638 E. 55th-st. Hyde Park 2187.

NEWLY FURN. APTS.; LARGE, LIGHT rms.; inador: free gas, el. refr.; conv. tran.
6640 Yale, 4 rooms..........$50
6600 Stewart, 3½ rooms..........$47.50
6400 Normal, 1-2 rms., hotel serv..$40-$65
Englewood 3000. Agent on premises.

1305 EAST 72D-ST.
2 rms., $37.50 up. New bldg. Completely furnished. Near I. C. Mgr. on premises. But. 6577.

Mansfield Apt. Hotel.
1-2 rm. kit. apts.; new. decor.; 24 hr. serv.; excel. trans.: $32.50 up. 6434 Cottage Grove.

UNUSUAL 4 RM. CO-OP.; CROSS VENT.; radio; nr. lake; gar.; Gentile. 2224 E. 69th.

SOUTHWEST.

6337 S. CAMPBELL—1-2 RM. FUR. KITCHenette apts.; free gas, light; $5 week up.

NORTH.

420 SURF-ST.

[2850 NORTH.]
2½ Rooms from $52.50.
Well arranged, beautifully appointed apartments, with full size bedrooms, large kitchen and extra rollaway bed in living room. Light, gas, refrigeration and maid service included in rental.
ELEVATOR IN BUILDING.
MR. CONSTANT. BUCKINGHAM 6644.
COCHRAN & McCLUER CO.,
ESTABLISHED 1881.
40 N. DEARBORN. CENTRAL 0930.

211 EAST DELAWARE-PL.

APARTMENT HOTEL.
NEW MANAGEMENT
Offers attractive one room kitchenette and Pullman kitchen apts. at
MODERATE RENTAL
$45 to $65 PER MONTH.

2322 Commonwealth-av.
1 Blk. West of Lincoln Park.
Smartly furnished two and three room homes at rentals from $50.00 up. Between Fullerton and Belden. 10 minutes to town. 24 hour hotel service. Resident Manager.

Best Value in Furn. Apts.
1824 NORTH PARK-AV.
1-2-3 rm. kits., rentals $35 up. Linc. 2191.
[1900 North, 1 block west of Clark-st.]

1½ ROOM APTS., $35.
2½ ROOM BEDROOM APT.
Daily maid service; Loyola L: 20 minutes Loop. 1063 Columbia-av. Briargate 5185.

AT LINCOLN PARK.
1 and 2 room kitchenette apts., elevator and fireproof bldg. Free gas, light, refrigeration. Maid service and linens. Nr. Clark, Center, Ogden. 1940 Lincoln-av. Diversey 10354.

620 YORK-PL.
1 room kitnt. apts.; nicely furn.; electric refrigeration; maid service; ½ block west of Broadway; $32.50. Manager on premises. LAKE VIEW 2684.

. . . ARGYLE SHORE APT. HOTEL . . .
2 AND 3 RM. APTS. AS LOW AS $40.00. Beautiful new furn. and carpet; all modern conv. Complete service. Ideal trans. 907-909 ARGYLE-ST.

SHERONE APTS.
4423 SHERIDAN-RD. LONGB. 0800.
1-1½-2-3 room furnished apts.; radio, light, gas, refrigeration; near all transportation.

RUTH MANOR APTS.
Homelike 1-2-3 rms., $35-$75; new. dec.; 24 hr. swbd.; daily maid serv. 5518 Winthrop.

4706 BEACON-ST.
1-2 room kitchnt. apts.; newly dec.; hotel service; near all trans.; from $25 to $40 mo.

Eastwood Beach Apts.
811 Eastwood, 1-2 rm. apts.; complete hotel serv.; reas. rent; nr. lake, all transportation.

1347 DEARBORN-PKWY.
1-2 rm. kit. apts.; new fireproof bldg.; hotel service; very reas. rt. Dearborn Lodge Apts.

7722-34 N. ASHLAND.
Completely furn. or unfurn. 2 rm. apts.; free refriz.; close to trans.; reas. rent.

4554 Malden—2 Rms., $10 Wk.
S. W. cor. Wilson; sun parlor, kitch., Frig., maid serv.; new dec., furn.; nr. L. bus.

596 HAWTHORNE-PL.
Attractive 1 rm. Pullman kits.; everything furnished; el. refrig.; $32.50 up. Buc. 0147.

928 BUENA PARK-TER., 4300 N.—2 AND 3 rm., priv. bath; Frig., gas, light, and linen. Exc. transpor. and shop. Also hskpg. and slpg. rms. Must see to appreciate.

STREETERVILLE APTS., 195 E. CHESTNUT. 1 rm. kit., $8 up; 2 rm. kits., suit. 4, $15 wk. Mo. rts. Walk. dist. loop; nr. McKinlock.

LELAND, 2520—2-3-4 RMS.; ALL OUTSIDE apts.; electric, gas, Frigidaire; block to L. surface and schools; $32.50 and up.

6 RM., OVERL. LK., BEAU. FUR. CMPL., piano. New. dec. G. E. refrig. 814 Eastwood. Edge. 4110.

SUBLSE.—UNUSUAL 5 RM., 2 BATH ON Oakdale-av.; Steinway Grand. Attr. price to respon. people. Refs. Bit. 3800, apt. 808.

MALDEN ARMS 4555 MALDEN-ST. Clean, quiet, homey kitchnt' apts.; newly dec.; complete serv.; excel. tran.; $7.50 up.

4 RM. FURN., SUNNY 3D FRONT, BRK. bldg., stove heat, free gas, elec., $30. Call Sat. or Sunday. 3135 N. Racine-av.

BEAUTIFUL, LIGHT, CLEAN 2 RM. APTS. Attr. furn.; light, gas, Frig. 4649 Malden.

7459 N. ARTESIAN—6 RMS., 3D FLOOR; refrigeration; $50. Central 4824.

TUXEDO APTS., 730 CORNELIA—1-2-3 RS., well furn.; pri. baths; refrig.; $6-$9.

1027 MONTROSE—1½ RM. DE LUXE APTS. Elec. refrig., $7 up. Comp. hotel service.

1-2 ROOM APTS.—NICELY FURN.; ELEC. refrig.; all trans. 4340 Sheridan-rd.

1362 GREENLEAF—ATTRACTIVE 2 RM. apts.; 1 blk. to L. lake, bus; reasonable.

5250 KENMORE-AV.—6 ROOMS; NICELY furn.; nr. Edgewater Beach. Long. 6987.

3 RM. APT., NICELY FURN. $40; 2 BLKS. Rog. Pk. L., schl. 6721 Glenwood. Bri.4428

4 LARGE BEAUT. RMS.—NEWLY FURN.; in-a-dor beds; reas. 3740 Pine Grove-av.

ATTRAC. 2 ROOM APT., FURNISHED COMplete; reas. Also unfurn. 5920 Ridge-av.

4 RM. FURN. APT., 323 BELDEN-AV., AT Lincoln Pk. Janitor or phone Lin. 9568.

NEWLY FURN. 2 RM. FRT. APT., $37.50; fr. gas, el., G. E. ref.; ind. nr. 1234 Loyola.

5 RMS., COR. WELL FURN., $55-$60; BLK Rog. Pk. L. lake. 6932 Lakewood. Bri. 1089

4 RM. MOD. APT.—FREE LIGHT, GAS, ref., $45. 3456 Bosworth, cor. Cornelia.

4544 N. HAZEL [900 WEST]—2-3 ROOMS. $40-$60; new furniture; elev.; maid serv.

1712 ESTES-AV.—2½ ROOMS, $47.50-$50. Tile baths, carpeted floors, comp. equip.

MODERN KITNT. APTS.—FRIGID., HOTEL service; beau. lobby; $7. 841 Windsor.

DEARBORN, N., 1447—DEARBORN MANOR 3 room kit. apt.; accom 4 people; reas.

1662 FARWELL—LOVELY FURN. 2-3 RMS. Bedrm. Free gas. G. E. ref. $32.50 up.

4 RMS.—NICE. FURN., FRIG., $50-$52.50; ½ blk. beach, L. bus. 1333 Touhy-av.

531 OAKDALE—ATTR. 6 RM.; TILE BATH; porch, yard; nr. park. Krenz. Lak. 5140.

JUST THE THING—COR. RM., SHWR. REmodeled. Reas. L'Aiglon, 22 E. Ontario-st.

837 WOLFRAM [2900 N.]—1½ RMS., $35; complete furn., carpg. firs., elev. Wel. 1829.

BEAUTIFUL FURN. 6 RMS.; GRAND PIano; overlooking Lincoln pk. Spauld. 1627.

NORTHWEST.

Howard Apts., 1569 N. Hoyne
1-2-3 rm. apts.; refrig.; maid serv. free; newly dec.; very reas. rates; L. surf. 1 blk.

WEST.

Chatfield Apt. Hotel
1-2-3 rm. furn. apts.; complete hotel service; bus, L. surf. lines. Inspection invited.
3333 Washington. New. 2966

JACKSON-BLVD. GABLES.
3412 W. Jackson; 1-2 rm. furn. kitchenette apts.; linen, maid service, gas electricity and refrigeration. PHONE VAN BUREN 0107.

3241 MAYPOLE-AV.
Beautifully furn. 3-4 rms.; extra in-a-dor bed; daily maid service; elec. refrig.; reas.

OAK PARK CHATEAU—1, 2, 3 RM. FURN. kit. apt.; twin beds; 24 hr. swbd.; best fr. Gentiles. 330 N. Austin-bl. Vil.8500.Aus.1417

3 RM. FURN. FRONT APT.; 2D FLOOR; priv. bath; $30. 317 N. Central Park-av.

JACKSON-ALBANY APTS., 3056 JACKSON—Nicely furn. 1-2-3 rms.; maid serv.; reas.

SUBURBAN.

NICELY FURN. 4 RM. KITCHENETTE. Gar. Nr. stores, trans. Adults. Wil. 300.

WANTED—TO RENT—APARTMENTS.

RELIABLE TENANT WANTS 5 RM., MOD. apt. in Albany Park, North Park or Bryn Mawr; exc. ref.; sm. fam. Juniper 4298.

3 R., HEATED, FURN. OR UNFURN. 2D fl. vic. Keeler and Ogden-avs. Craw. 2721.

TO RENT—STORES.

South Side.

6 NEW STORES, CHOICE BUSINESS LOCAtion, N. E. corner E. 79th and Champlain. Call Longbeach 3808.

North Side.

2501 Devon-av.
21x60 Attr. Corner Store.
New bldg., adj. Dept. store; equipped with comp. floor, reflectors; possession Oct. 1.
S. E. TERMAN & CO.
120 S. La Salle-st. Randolph 3177.

701 N. MICHIGAN-AV.
ALLERTON HOTEL.
Loop stores, attention! Will alter to suit. 1 or 3 stores facing Michigan-av., 3 blks. north of Wrigley bldg. Apply at hotel manager's office. Ph. Superior 4200.

1427 N. CLARK-ST.
Large store, good location for tavern or night club; newly decorated, remodeled; 2d floor available. Reason. rent. Call KENNY BROS., 740 W. Washington-blvd., Hay. 2700.

GOOD STORE LOCATIONS.
$40 1150 Diversey 6 sty. cor. bldg., tile fl.
$40 2811 Racine, cor. bldg., incl. lge. vault.
$70 2761 Lincoln dble. store, est. dry goods.
Dirks, 1166 Diversey-pkwy. Lake View 1410

EXCELLENT LOCATION FOR HIGH CLASS tavern. Basement. Near north side.
TAVALIN REALTY CO.
33 N. La Salle. Randolph 3477.

Northwest Side.

3007 LAWRENCE-AV.
Store suitable for shoe repair, auto parts shop, etc. Steam ht. Reas. Fra. 8383.

1 STORY STORES 15X60; NEW NEIGHborhood; modern bldg.; $25 up. 5138-44 W. Division. Agent on prem. Franklin 6370.

West Side.

60 DAYS FREE RENT — ATTRACTIVE transfer corner; stores ideal beauty shop, tailor, shoe repair; rent $30 mo. Aus. 1013.

AUSTIN BUS. CENTER; SUIT. LOC. FOR shoe store, men's clothing, haberdasher, or millinery. 5656 Madison. Ked. 1868.

CHAIN STORE LOC., 3224 MADISON; 21X 75; adj. Kedzie theater; 190 ft. west of Kedzie. McCarthy, 4013 Madison. Ked. 8548.

Suburban.

6914-16 ROOSEVELT-RD., OAK PK.—2 stores, Arcola heated, $25 each.

Miscellaneous.

Worth Investigation!
3005 N. Austin-av., Arcola..........$20.00*
4587 Elston-av., Steam..........$35.00*
2658 N. Long-av., Corner..........$35.00*
5502 Milwaukee-av., Steam..........$35.00*
4505 N. Kedzie, Steam..........$30.00
4906 N. Kedzie, Steam..........$35.00
*IMMEDIATE POSSESSION.
R. H. DROEGE.
10 S. La Salle-st. Fra. 2400.

TO RENT—OFFICES AND SHOPS.

Central.

Madison Square Building.
CENTER OF LOOP.
123 W. MADISON-ST.
Furn. pri. offices, $20. Desk space, secty. service, $10. Larger suites at reas. rentals.

FURNISHED OFFICES.
desk space with secretarial service.
. . . GLADYS JORDAN CARR . . .
407 S. Dearborn. Suite 915. Harr. 0347.

82 W. WASHINGTON-ST.
WELL FURNISHED PRIVATE OFFICE. PHONE AND SECTY. SERVICE. $20. ROOM 420. ANDover 5696.

Superior Office Space, $25.
Corner offices, very light, cool, modern. Also larger space. 20 E. Jackson. Har. 7490. BAIRD & WARNER, Management.

32 N. STATE, S. W. CORNER WASH.—ATtractive offices, north light; night service; center Loop; single room, furn., $20; with reception room $35 up; beautiful desk space phone, steno. SWIGART & CO., Room 601

OFFICE STUDIO OR DISPLAY SPACE—P. O. in bldg.; low rent. Edwin J. Bowes Jr. & Co., 154 E. Erie-st. Whitehall 6026.

NICELY FURNISHED 2 RM. SUITE OF OFfices to sublet. Or will sell furn. reas. Apply Rm. 2004, 33 N. La Salle-st.

WESTMINSTER BLDG., 110 S. DEARBORN. Exceptionally desirable daylight offices. FRANKENSTEIN & CO., CENTRAL 5753.

PROMINENT CHGO. MAIL ADD. AND PH. service. 333 N. Michigan, R. 501. Fra. 7100

Outlying.

4759 LINCOLN-AV.—3 RM. OFFICE SUITE for 1-2 Drs. Busy cor. Lake View 3430.

COR. MOD. 5 RM. APT., EQUIP. FOR DENtal or physician. $40. 2002 N. Kedzie.

OFFICE SPACE—SM. STORAGE, 1ST FLR., $25 mo. 1536 Fulton-st. Mon. 4757.

OFFICE FURNITURE AND DEVICES.

World's Fair Office Furn.
New lot—desks, chairs, files, folding chairs. Barg's. GEISER, 128 W. LAKE. Dea. 9464.

BARGAINS—LOWEST PRICES—BARGAINS Used office furniture and equipment. We buy and sell. 39 N. Halsted. Hay. 2730.

NEW AND USED FURN.—REAS. KENdrick Furn. Co., 218 W. Jackson. Cent.4325.

USED KARDEX, DESKS, FILES, SAFES, chairs, tr. cases, etc. Reas. 1110 S. Wabash.

PORT. TYPW., $10; MIMEOGRAPHS, $18; Addressograph, $15. Pruitt, 172 N. La Salle.

150 STEEL LOCKERS, SHELV., CHROME ofc. furn., safes. 20 W. Austin. Del. 8495.

BARGAINS—SAFES, KARDEX, LEATHER couch, chairs, desks, etc. Stein, 204 Lake.

40 DESKS, 90 CHAIRS, FILES, BOOKCASES, safes, tables; cheap. 3917 Sheridan-rd.

LGE. STOCK, GD. SELECTION USED OFC. furn., machy. 236 W. Lake. Dea. 3456.

— — USED OFFICE FURNITURE — — 1646 W. MADISON-ST. SEELEY 2056.

STEEL LOCKERS, LETTER FILES, DESKS, chairs, safes. 160 W. Lake-st. Rand. 0123.

STORE AND BAR FIXTURES.

TAVERN AND STORE FIXTURES—THE lowest prices on record. Save money. Buy on easy pay plan. Either used or new. Biggest stk. Chas. Bender Co., 608-14 N. Wells.

GROCERY FIXTURES — INCLUDING ICEbox for sale at a sacrifice price. 507 N. Dearborn-st. Superior 2970.

GROCERY AND MEAT MARKET FIXTS Comp. used outfits on hand. Low prices. Easy tms. S. Farber Co., 2659 Lincoln-av.

COMPLETE TAVERN OUTFIT—BARGAIN Inquire at 2701 E. 75th-st.

NAT. CASH REGISTER; COST $995; MAKE offer. Anderson, 6830 Stony Island.

WANTED—USED BAR FIXTURES FOR small taproom. Apply Allerton Hotel.

TAVERN OUTFITS—LIKE NEW, VERY cheap. Amer. Store Fixt., 123 S. Halsted.

INDUSTRIAL PROPERTY.

BOWMAN BUILDING,
75 W. VAN BUREN-ST.
4,000 to 12,000 sq. ft. Available now. Newly dec. Complete conveniences. Har. 6442.

4,500 SQ. FT. LT. OR HEAVY MFG.—3D flr.; priv. entr.; elev.; light 4 sides. Thos. J. Kane, 1811-13 N. Ashland. Bruns. 3500.

FOR SALE—DAYLIGHT MFG. BLDG., S. W. cor. Schubert-Maplewood; large lot; barg. for cash. Hart & Whetston. Sta. 8270.

TO RENT—10,000 SQ. FT. PERFECT DAYlight. All facilities, $2,500. Rand. 0334.

1 STY. BLDG.—12,000 SQ. FT.; TRUSS RF., conc. flr.; switch; rent $200. Ran. 2311.

220,000 FT. SPKLD. BLDG., $80,000; BELT switch; addtl. vac.; will rent. Rand. 1828.

MACHINERY AND EQUIPMENT.

TWO 325 H. P. M. HYDRAULIC INVERTED presses, Ram 18". Platen 34"x26". Daylight 11¾" accumulator pump and all accessories. At 25% cost of new. Muller Co., 8 Madison, Waukegan. Phone Majestic 10.

WANTED—100 H. P. FIREBOX BOILER; 150 lb. steam pressure preferred.
BARKER, GOLDMAN, LUBIN,
31st-Outer Drive. Calumet 7350.

WTD.—LATE MODEL PRYIBIL SPINNING lathe, 22 in. ballbearing with hand lever tailstock and back center; also accessories. Address T L 316, Tribune.

SCALES REPAIRED AND SOLD.. GUAR. Columbia Scale Co., 2439 N. Crawford-av.

RL. BARG. HYD. LIFT AIR COMP., CAR wash., gr. gun, gar. equip. Ph. Crawf. 2363.

WANT 36 IN. BAND SAW, COMP. WITH motor; also outbrd. motor. Berk. 4057.

AIR CONDITIONING EQPT. FANS, BLOWers. Arthur Wagner Co., 701 Washington.

WTD.—CIRCULAR BENCH SAW, ADJUST. table. Reas. Address T O 202, Tribune.

SPORTING GOODS.

FOR SALE—COMP. GYMNASIUM OUTFIT; can be installed in basement of home; $125 takes it. 408 E. 63d. Eng. 10127.

GUNS TACKLE GOLF CLUBS—BOUGHT, sold, traded. KLEIN'S, 508 S. Halsted-st.

GUNS BOUGHT, SOLD OR REPAIRED BY exp. gunsmith. 3359 W. 26th. Lawn. 0407

COAL AND WOOD.

GENUINE PEERLESS POCAHONTAS M. R., $7.25; N. Ill. lump, $5.95; nut, $5.75; m. r., $5.50; scrg., $4.65. Reliable Coal Co., See.9058.

REAL ESTATE FOR SALE.

APARTMENT BUILDINGS.

South Side.

ENGLEWOOD CORNER 2 FLAT BRICK—Hot water heat; oak floors; glazed rear porches; $4,250. 718 W. 65th-st. HAYDEN & STONE, 725 W. 64th-st. Wentworth 0286.

3 FLAT BRICK; 6 RMS. EACH; NR. 79TH and Stony Island. Price $12,750. Draper & Kramer, Inc. 2446 E. 75th-st.

BIG SACRIFICE—36 APT. COLORED COURT bldg.; all 4 rms.; rent $12,000 per year; $10,000 cash required. No brokers. Bri. 1234.

2 FLT. FRAME—4-5; 50 FT.; FURNACE; 2 car gar. $3,800; terms. 7314 Langley-av.

2 FLAT BRK. BLDG. AND GAR.—5 AND 6 rms.; hot w. ht.; $7,500. 1512 E. 75th-st.

NR. 79TH.-MORGAN—2 FLAT BRK.; STM., refrig.; brk. gar.; $6,950. Stewart 3601.

Southwest Side.

WIDOW MUST SELL.
2 flat, mod., 30 ft. lot; nr. 63d and Lindblom Hi School. Best offer takes it, or will trade for cottage or bungalow. Vacek & Co., Agents. 1751 W. 47th-st.

North Side.

2 APT., LAKE VIEW SECT.; NR. L. BUS; 5-6 rms.; h. w. heat; 2 c. gar.; widow will sac. $6,500, $2,500 cash, bal. 5%. Kimball. Longbeach 5332.

15 APARTMENTS — NORTH SIDE, NEAR Sheridan-rd. Will sacrifice for 4¼ times the rent. Lloyds, 130 N. Clark-st.

1444-46 ELMDALE-AV. [6000 NORTH]—6 flat, a beauty, truly a barg. Open inspection. J. J. Kern, Inc., 1520 Devon. Shel. 8602.

SAC. NO. EDGE. 12 APT.—RENT $5,000; pr. $18,500. Schulze Rlty., Longbch. 9393.

Northwest Side.

2 FLAT BRICK; 5-6 RMS.; TO CLOSE EState of Minnesota heirs; make offer. C. Nation, 4847 Irving Park-blvd. Pal. 7060.

4139 N. MOODY—MOD. 2 FLAT FRAME; 4 rms., furn., gar., 37½ ft. lot; foreclosure barg., $750 dn. Open 2-5. Buck. 0402.

3 FLAT BRICK, LOGAN SQ.; MODERN; oct. front; brk. gar.; sac. $8,500; terms. Realty Management Co., 3314 Milwaukee-av.

2 FLAT BRK.—8 YRS. OLD; LIKE NEW; h. w. ht.; $5,200. Address S Y 72, Tribune.

West Side.

1238 WASHBURNE.
Store and 5 apts. Must be sold at sacrifice. No reason, offer refused. Call KENNY BROS., 740 W. Washington. Hay. 2700.

HOUSES.

South Side.

. . . BUNGALOW BARGAINS . . .
8526 Ada, 6 r.; h. w. ht., 37½x125.$6,500
8528 Ada, 7 r.; h. w. ht., 37½x125..$10,500
8533 Ada, 5 r.; h. w. ht., 37½x125..$7,000
8630 Loomis, 6 r.; office in bsmt..$10,500
10850 Church, 6 r.; h.w.ht., 30 ft. frt.$9,500
1746 Beverly Glenn-pkwy., 5 rms..$6,500
9979 Throop, 5 r., glz. pch., 50x125..$6,000
9445 Sawyer, 2 flat; 2-6 r.; h.w. plts..$6,000
8025 Calumet, 2 flat; 30x160..........$8,000
Elmer G. Olson & Co., Excl. Agts. Bev.6600.

BRICK BUNG.—6 RMS. AND SLPG. PCH.; insul. roof, face brick 2 sides, brick gar., opens on to street; cor. lot, South Shore dist. Conv. to trans. Only sml. down pymt. req. ADDRESS T O 255, TRIBUNE.

REAL BARGAINS IN SOUTH SHORE BUNgalows, $500 to $1,000 down. J. L. Lynch, 2602 E. 75th-st. Regent 0670.

BEAU. 7 R. BRK. RES.—STM. HT.; STEEL const.; 2 c. gar.; lot 50x125; nr. 70th-Vernon; widow must sell; $5,900. H. P. 2604.

— — SEE MODERN BUNGALOWS — — Under construction at 93d-Marshfield. THOMPSON & MIESSLER, 9307 S. Ashland.

6 RM. BUNG.—H. W. HT.; 2 C. GAR.; 79TH-Paulina; a real buy at $5,650. Rad. 4150.

NEW 5-6 RM. BRK. BUNG.—TILE BATH; ext. shower. 9007 Paulina. Open for insp.

SPANISH 6 RM. BRK. BUNG.—GAR.; 10023 S. Aberdeen-st.; $4,950. Bev. 7771.

Southwest Side.

— — — — OPEN HOUSE — — — —
1 to 6, Saturday and Sunday.
Brick bungalow, just modernized. Best offer takes it. 5612 S. Richmond-st. Vacek & Co., 1751 W. 47th-st.

North Side.

607 GARY-PL.
BIGGEST BARGAIN IN CHICAGO.
8 rm. brick house, just remodeled; new plumbing throughout; large breakfast rm. or sun parlor. All rms. outside light; 4 bedrms.; lot 30x120; ground value $15,000; price complete $10,000.
D. A. MATTESON. L. V. 4040.
Open for inspection Saturday and Sunday.

OPEN FOR INSPECTION.
Completely Reconditioned.
1137 Morse-av. Commodious two story 8 room residence; fin. attic; 2 car brick garage. Can arrange taking back first mtge.
ARTHUR E. HALVORSEN.
605 N. Michigan-av. Superior 1910.

OWNER SAYS SELL—SO WE ARE LOOKing for an offer on 8 rm. res., 5958 Winthrop-av., 2 blks. lake; 1 blk. L, surf. and shopping center. Small down payment, bal. like rent. G. E. Seegren Realty Co., 5105 N. Clark-st. Longbeach 3146.

TOWN HOUSE ON ASTOR-ST., NR. BURton-pl.—Bargain; wonderful cond. Must be seen to be appreciated. Call for appt. Northwestern Realty & Bldg. Co., 528 Davis-st., Evanston. Rogers Park 1727.

EDGEWATER—6½ RMS., 2 BATHS, 2 CAR gar. English bsmt. shop. Exc. cond., $5,500. 8 rms., 2 baths; East of Clark; completely furnished, only $3,750. Carl Wolf, 3266 N. Clark. Graceland 3476.

BEAUT. 8 RM. RES. IN EAST RAVENSwood; 4 bedrms.; canv. walls, oil ht.; large lot, face brk. on all sides of bldg. and gar.; will trade for 6 rms. 2 apt. in Devon-Western. Walter T. Larsen, 5157 N. Clark. Lon.7150.

9 RM. RESID.—REAL HOME; 37½ FT. FR.; gd. loc.; Seminary-av. nr. L. surf.; gar., oil ht., refrig.; finished pch. and bsmnt.; gd. cond.; $3,000 down, bal. on terms. Ph. Wellington 5898 before 10 a. m., aft. 7 p.m.

EDGEWATER.
7 rm. resid. near schools and trans.; priced to sell; $4,500. Mr. Malz. Rav. 4222.

NEAR SENN SCHOOL—5722 WAYNE-AV.—6 rms., oil burner, hot water heat; reconditioned; perfect condition. Reduced price. Bargain; terms. See owner Sunday.

SACRIFICE MOD. 5 RM. BRICK BUNG.; automatic gas heat; good neighborhood; near L and shops. Burgener. Rog. Pk. 0458.

1758 GRANVILLE-AV.—7 R. HOME, LIKE new; 2 car gar.; lot 30x155; excel. trans. Only $6,500. Owner on prem. Rog. Pk. 1519.

COTTAGE—216 WILLOW-ST., 1¼ BLOCKS Lincoln Pk.; 5 rms., bath; gas, electric; garage; bargain. Inquire owner, within.

Northwest Side.

WHY PAY RENT?
$4,800 takes beautiful 5 rm. brick insulated bungalows, sold for $9,500; street, alley, sewers, taxes, etc., all paid; beautiful Westwood; restricted community; small down payment, rest like low rent; and don't forget —rents are going up! Don't wait—come out and see us now!
Take Belmont-av. to 77th-court.
3 blocks south to George-st.
BUNGALOW OFFICE.
2900 N. 77TH-COURT. MERRIMAC 2460.

— — — — AIR CONDITIONED — — — —
2 story, double plumbing, English type. MODEL HOUSE.
6 LARGE, AIRY ROOMS, 6 CLOSETS. EVERY MODERN CONV., ONLY $6,600. Open for inspection all day Sat. and Sun. 2954 N. Lowell-av., near Diversey. Will also finance and build on your lot.

$500 DN. BUYS MOD. 5 ROOM BRICK bung.; gar.; h. w. ht.; all imp. in, paid for. $4,500. Arvid P. Petersen, 6835 Grand.

6 RM. CHEERFUL HOUSE MUST BE SOLD before Oct. 1st; nr. school, churches; good trans. Schultz. Spaulding 4281.

2 STORY STUCCO RESIDENCE—8 RMS.; h. w. ht.; $3,000 cash; will accept pt. cash. 4200 W., 1900 N. Address T K 96, Tribune.

6 RM. BRK. BUNG. — H. W. HT.; GLZD. pch.; real barg. Inq. 4244 Fullerton.

NEW, LATEST STYLE BRICK BUNGALOW. $500 down. Address C D 249, Tribune.

6 RM. HOME—GAR.; LGE. LOT; CASH, $1,000; tms.; will trade. 3821 N. Springfield.

OPEN FOR INSPECTION—MODEL HOME. 6065 Matson-av. [Elston, near Milw.]

West Side.

JACKSON-BLVD. NEAR ASHLAND 12 RM. brick house. Steam heat. Excellent condition; reasonable price to close estate. Eugene L. Race, 1256 W. Madison-st. Monroe 0866.

FOR SALE OR RENT—7 RM. BRICK BUNG. Exc. cond.; lge. lot; gar. Mans. 0053.

BUSINESS PROPERTY.

South Side.

RECEIVER MUST SELL 2 STORES AND apts., 5611-13 Wentworth-av. Make offer. MR. BROWN. Ravenswood 4222.

North Side.

SACR., ILLNESS PART OWNERSHIP IN rmg. house; 19 units, 36 rms., completely filled; running water every rm., stm. ht.; 5 car gar.; barg. for cash. 3718 N. Clifton.

West Side.

GARAGE BLDG. — 75X125, NORTHEAST cor. Van Buren-Mozart. Sell chp. or trade.

VACANT.

South Side.

30 FT. LOTS, $49.
¼ ACRE, $98.
½ ACRE, $195.
FULL ACRES, $385.
TERMS, $1 DOWN,
$1 A WEEK.
Very low taxes; no assessments; clear title; a warranty deed to every purchaser. We can furnish a Chicago Title and Trust Co. guaranty policy with every lot; property is close in; near schools, churches, stores, transportation; improvements available; building going on now; financing your home is easy today.
COME OUT AT ONCE—DO NOT DELAY.
FRANK DE LUGACH, OWNER,
2339 W. 95th-st., at Western-av.
Phones Beverly 2367, 2368.

ASHLAND-AV. BET. 76TH-77TH, 100X150; cheap. A. C. KLUCKER, 13300 Baltimore.

REAL ESTATE FOR SALE.

VACANT.

Southwest Side.

LOTS IN BEAU. EVERGREEN PK., 30X 125 ft., impvts., $110. 3327 W. 95th-st.

Northwest Side.

BARGAIN BUSINESS CORNER—$950.
$12,500 corner, 1 blk. N. of Lincoln-av. on Crawford-av., 41x125 ft. All impts. in and taxes paid up to 1934. Need cash; sacrifice for $950. Address T K 139, Tribune.

S. E. COR. IRVING PK.-BLVD. AND OAK Pk.-av.—138x150, all impr. in and paid. Sacr. for $4,000 cash. BUCK. 0402.

REAL ESTATE—OAK PARK—AUSTIN.

DISTINCTIVE 8 R. HOME N. CENTRAL Oak Pk. Lg. liv. rm.; canv. walls, ivory fin.; arch drs.; cab. kit.; 5 bedrs.; 2 baths; [1 col. tile]; 2 c. gar. Foreclos. bar. $12,500. Cook & Skillin, 1043 South Bl. Euclid 9800.

IDEALLY LOCATED—SAC. MOD. 2 FLAT brk. bldg.; 5 and 6 rms.; hot water heat; 2 separate plants; oak trim; rent $50; lot 33x125; near all transp. and schools; no dlrs. Mrs. Frank, 1225 N. Massasoit-av., 2d.

NEWLY RECONDITIONED COR. BUNG., 1 blk. to L; H. W. ht., 5 rms., 1st scrnd. pchs., 3 rms. 2d fl.; gar. Mtg. holder will sac. for $6,500. Pilgrim, 5637 W. Lake. Aus. 1680

HEIRS MUST SELL FINE 6 RM. BUNGAlow with htd. sleep. pch. on Gladys-av. at Central-av.; h. w. ht.; 2 car brk gar.; $6,500. CICERO REALTY CO., 407 S. CICERO-AV.

EXCEPT. ATTR. BRK. BUNG., 7 HUGE rms., sun par., h. w. ht., real fireplace; fine N. Oak Park loc.; only $6,750. Col.8233.

SAC. 5 RM. FRAME BUNG., MOD. FURN. ht., 44x125 ft. lot, fruit trees, shrubs; near schools; ex. trns. 2951 N. Oak Park-av.

7 R. STUCCO HSE. LRG. ATTIC; 50X167; 3 C. gar. $25,000. 426 S. Oak Pk.-av. Euc. 6986.

4 APT.—COR. BRK.; 7 YRS. OLD; STM. $7,500 F.H.A. loan; pr. $11,500. Merr.5400

REAL ESTATE—SUBURBAN—SOUTH.

General.

ACREAGE BARGAIN.
8¼ acres without bldgs. on Central Park-av. and 118th-st. Good black soil, ideal for truck or chicken farm; 1½ miles from car line. Need $500 cash, bal. terms. Address B O 151, Tribune.

HALF ACRE, $195.
Near schools, churches, and transportation. Biggest bargain in Chicago. Terms. Address B O 124, Tribune.

7½ ACRES
Adjoining city limits of the best South Side suburb. 1 mile to I. C. Ry. Priced right. Terms. Address T O 453, Tribune.

5 ACRES—IN FINE LOC.; APPLE ORchard; adjoins forest preserve; 1¼ miles to new high school, churches, stores; 40 min. to loop. Address T P 456, Tribune.

Blue Island—36 minutes to loop.

LOT—IN RESTRICTED COLORED SUB division. Blue Island Highlands. Valued at $1,500. Sac. for $100 cash. Del. 4256.

REAL ESTATE—SUBURBAN—S. W.

Tinley Park—42 minutes to loop.

POULTRY FARMS.
New, complete, modern poultry farms on 2 acre tracts; gas, elec., complete plumbing; roads; $3,750; $250 cash, $30 mo. 2 acre tracts, $25 down, $10 per month; co-operative market. Drive out to our local office and demonstration poultry farm and see where people are living and making extra money during their spare time raising poultry and vegetables. Good suburban service. Grover C. Elmore, 100 N. La Salle. Fra.2650.

REAL ESTATE—SUBURBAN—NORTH.

General.

5 ACRE SACRIFICE
on paved st. in upper north shore. Nr. Green Bay-rd. No assmts. Full price $876. Terms. Address B O 117, Tribune.

Evanston—19 minutes to loop.

— — — 8 ROOMS, 2 BATHS, $8,500 — — —
Smart & Golee, Inc. Rogers Park 0271.

ARTISTIC BRICK—LINCOLNWOOD; 6 RMS., 2 bths. $11,500. Quinlan & Tyson.Rog.2616

Hubbard Woods—28 minutes to loop.

STUDIO COTTAGE
or servantless house, well located in Hubbard Woods, east of R. R. Large studio living room, stone fireplace, stairs that lead to balcony and 2 small bedrooms and bath. Breakfast rm., kitchen and garage. Hot water oil heat. Artist, musician or dancing teacher can use studio and have prominent place to live. Rent $85. Sale. See owner, 933 Tower-rd. Winnetka 1394.

Kenilworth—28 minutes to loop.

6 RM. BUNG.—H. A. HT.; FIREPLACE; 2 car gar., tile bath; good cond. Lot 60x150. Best offer takes. 938 Woodward. Winn. 5095

Glencoe—30 minutes to loop.

SACRIFICE
One of Glencoe's choicest sts., stucco home, 5 bedrs., 3 baths, sun and slp. pchs., garage; landscaped lot, 75x200; owner moving to Calif. smashes price to $14,000.
CUSACK REALTY CO., 795 Elm-st., Winn. Tel. Winneka 715. Randolph 4508.

BEAUTIFUL HOME—5 BEDRMS., 3 BTHS. Cost $30,000; no reasonable offer refused. 489 Woodlawn. Glencoe 1190.

Highland Park—34 minutes to loop.

CANNOT BE DUPLICATED.
Tucked away in S. W. Highland Park, 3 blk. to express transp., 2 blks. to new Skokie-blvd., and offered for sale for the first time, is a fertile partly wooded 3 acre estate with all improvements in and paid for. Will sell as whole or divide into smaller tracts for as low as $890. Apply Suite 215, 4701 Sheridan-rd. Longbeach 6636.

NEW STONE COLONIAL.
Just completed. 618 Lincoln-av. 6 rooms. 2½ tile baths; air conditioned, insulated; 2 car garage; 83 ft. frontage. Reasonable down payment, balance like rent. Open for inspection. Call owner. Rog. Pk. 1727.

OR TRADE 4 NO. SH. HOMES NR. BRAE side sta. $4,000, $12,000. Hyde Pk. 3012

Kenilworth—28 minutes to loop.

338 MELROSE-AV. [EAST SIDE]—BEAUTIful English home, unoccupied. Ready to move in. Lot 100x175. Tremendous bargain. 4 large family chambers, 2 baths. Open for inspection. Call owner. Rog. Park 1727.

WILL SACRIFICE—
711 ROGERS-AV.
Distinctive 6 rm. brick residence, tile roof garage, side drive. Foreclosure bargain. Owner at property today, 11 to 5.

Niles Center—34 minutes to loop.

BLDR. WILL SELL NEW 5 RM. ENGL. bung.; tile kit., bath; encl. pch.; attach. gar. See at 7818 N. Kildare. Niles C. 332.

Wilmette—22 minutes to loop.

8-10 R. MOD. HSE.—OVERLK. LAKE, PK.; 3 blks. Evans. L, N. Sh.; reas. Call Bit.2399

Winnetka—20 minutes to loop.

NEW ENG. BRK.—8 R.; 4 BDRMS., 2½ baths, oil, att. gar.; pri. road; beau. wooded lot; ¼ blk. school, 3 blks. trans. Reduced. Owner, 1165 Hamptondale. Winn. 3008.

REAL ESTATE—SUBURBAN—N. W.

General.

. SPECULATORS, BUILDERS
and prospective home builders are offered one or all of 10 A1 lots, 50x150, at $27.50 per ft., includes all improvements and taxes to date. 3 blocks to North Western station; 30 minutes loop. Terms or will build and finance. Address T M 417, Tribune.

Norwood Park.

NORWOOD PARK—BRICK RES.
5718 Newark-av.; beautifully landscaped; lot 52x200. Cost $24,000; will sacrifice. S. M. Schall, 160 N. La Salle. Fra. 4830.

Palatine—39 minutes to loop.

SACR. 3 RM. HOUSE, ATT. GAR., CHICK. hse., 5 acres high land, black soil; good well; only $1,500; terms. Art Haldeman [Kitty Korners], N. E. Cor. Rand-Dundee-rds.

Park Ridge—21 minutes to loop.

FOR SALE OR RENT—6 ROOM CORNER brick residence; gas heat; 2 car garage; Park Ridge, Ill.; 2 blks. to depot. Owner, 6628 Northwest Highway. Newcastle 0737.

REAL ESTATE—SUBURBAN—WEST.

General.

ACREAGE SALE—1 OR 2 ACRE TRACTS in vicinity of Downers Grove. Terms. See ADAIR & WHITE, 3 blks. west of Belmont-rd. on Ogden-av., Downers Grove.

INVESTIGATE—WESTERN SUBURBS FOR best buys. See us in Riverside, Western Springs, Hinsdale. Henry A. Miller, Realtor.

Berwyn—17 minutes to loop.

6 RM. MODERN HOME, FURN. HT., GAR. Small dn. pay., bal. HOLC. Berwyn 1874.

Downers Grove—34 min. to loop.

BIG BARGAIN IN NICE BRICK BUILT country home; all convs.; 2 acres land; close to town on Ogden-hwy., cor. Warwick-av. 3 mi. W. of Hinsdale. Fr. Michalko.

Elmhurst—24 minutes to loop

5 R. COZY BUNG.—NR. ELEC. STA.; $2,750. Cem. bsmt.; furn. ht.; large lot; gar.; $350 dn. Keys at 427 S. Cornell-av., Villa Park. Sat., Sun. only or ph. Rand. 3021.

Lombard—31 minutes to loop.

OWNER SAC. ½ AC. HOMESITE, STATE rd.; 6 bl. C. & N. W.; $300; 1-3 cash. Orig. cost, $3,500. Address B M 429, Tribune.

River Forest—18 minutes to loop.

7920 LAKE-ST.—6 R. COLONIAL; CHARMing interior, latest equipt; long term financ. Open 4 to 5, 7 to 8:30 p. m. AUS. 1746. HEMINWAY. EUC. 3400.

9 RM. HOUSE—N. SECT.; NR. PAROCHIAL and public schools; mtg. holder reclaims house on $6,500 1st mtg.; sacrif. sale, $5,750. Cusack Rlty. Co., Forest 2044.

Villa Park—29 minutes to loop.

5 AC.—R. WATER; ON NORTH-AV. WANT auto part pay. 3807 North-av., Chicago.

Oak Park—16 minutes to loop.

(See Real Estate—Oak Park, Austin.)

ESTATES PROPERTY.

5 ACRES—HEAVILY WOODED ESTATE property; all improvements; adjoining North Shore and Glen View golf clubs; good trans.; reasonable. Phone Glen View 212.

REAL ESTATE—ACRE PROPERTY.

SMALL CITY FARMS.
NORTH-AV AND 17TH-AV. [9200 W.]. $290. Terms. Rich soil. Homes being built. . . DRIVE OUT OR MANSFIELD 7800. . .

OWNER MUST SELL ALL OR PART 12 acs. beau. trees; sewer and water, 4 blks. from station; price 1-3 of 1928 cost. Tms. B. B. Clover, Itasca or Central 8376.

9 AC., ½ MI. NR. BLUFF LAKE, $1,200. Tms. Gd. lev. land. Will make exc. poultry or veg. farm. Box 301, Lake Villa, Ill.

REAL ESTATE—OTHER CITIES.

WILL SELL HOUSE AND 4 LOTS AT WOODstock, Ill. Communicate with MRS. E. MANN, 10450 Torrence-av., Chicago.

REAL ESTATE—SUMMER RESORTS.

UNCLE SAM HAS DONE HIS PART NOW WE'LL DO OURS
Never in history has it been so easy to buy a lake home as on the new FHA government financing plan. Never in history have prices been as low as these we quote for immediate sale. There's a summer home boom on the way—get yours before it's too late.
Beautiful Lake Lots, $98.
Complete 4 Room Summer Home, $295.
5 Room Cottage, $695.
Viking Log Cabin, $1,395.
3 Years to Pay.
Located on Magnificent
WONDER LAKE
50 Miles N. W. of Chicago.
The lake that's new—that's different—that's not all built up. Tremendously big—with 12 miles of wooded shoreline—pure sand bottom—stocked with fish and game like a millionaire's private estate. Be one of the early birds on Chicagoland's most glorious vacationland. A few business bargains, too.
Drive Out Today.
Take Northwest-hwy. to Route 12, then to McHenry, Ill., west 2 miles, follow signs to Wonder Lake.
ASK FOR
W. A. WOOD.

Beyond Compare!
Summer Homesites and New Model Homes in Beautiful Edgewater Pk. at Twin Lakes, Wis.
Greatest bargains ever offered in a high grade development, only 55 miles from Chicago. This is the former Simmons estate, famous show place, now offered for summer home sites. ALL IMPROVEMENTS IN AND PAID FOR, including running water. You will marvel at this wonderful development. Small down payment, easy terms. COME OUT TODAY. Sales office on property. Take Northwest highway or Rand road to RICHMOND, ILLINOIS, turn right to Edgewater Park; or write
EDGEWATER PARK DEVELOPMENT CO.
215 W. RANDOLPH-ST. FRANKLIN 1966.

FREE! FREE!
A SUMMER HOME ALL YOUR OWN AT BEAUTIFUL ROUND LAKE BEACH: 35 MI. N. W. OF CHGO.—ABSOLUTELY FREE
LIMITED OFFER.
Complete materials for your summer home together with plans and architectural advice will be supplied without cost to you with your purchase on easy payments of a summer homesite.
AN IMPROVED 40X125 FT. LAKE LOT AND THE COTTAGE ALL FOR $295.
Pay only $2 weekly; no assessments.
Write or phone L. B. HARRIS CO.
Harris Trust Bldg. Central 5950

CHALLENGE.
Investigate my secluded and restricted development on Paddock Lake in Southern Wisconsin, 48 miles from Chicago. Beauty combined with exceptional values that defy competition. Make your own comparison. Let the quality—and value decide. Road directions mailed on request.
GEORGE M. ILLGES, SALEM, WIS.

— — — — BANK LIQUIDATION — — — —
AT SLAUGHTERED PRICES
LARGE WOODED HOME SITES.
$99 TO $125
ALSO COTTAGES AND LOG CABINS.
Will be at Milner Hotel on Franklin-st., between 2d and 3d, Michigan City, Ind. Saturday and Sunday.
HERMAN HELGESON.
In charge of sale for bank.

LIMITED NUMBER ONLY.
BEAUT. LARGE SUMMER HOMESITES.
Good swimming, boating, fishing at your door; only 5 min. walk from heart of town; ¼ hour drive from Chicago.
Only $1 Down, $1 Week.
TOTAL COST ONLY $99. ACT QUICK!
For maps address Box 41, Silver Lake, Wis.

A Real Cottage Bargain.
Must sac. beau. new cott.; lrg. scrnd. pch., toilet, elec.; at fraction of real value. $700 complete. Located on practically unknown lake with 54 mi. shore line; white sand beach; filled with muskies, bass, pike; 2 hrs. ride. Agts. or trades not wanted. Take $200 cash, bal. terms. Address T P 454, Tribune.

TRUSTEE'S SALE
LIQUIDATE ESTATE—LAKE GENEVA. $950. 5 rm. cottage. Large lot, close to lake; run. water, gas, elec.; private park, sand beach, pier. Address B M 450, Tribune.

SPRING LAKE 64 ACRE PRIVATE ESTATE —Large year round home with 6 bedrooms, 2 baths, servants' rooms. Tenant house, other buildings. 3,300 feet beautiful lake frontage on point. Heavily wooded. THE MICHIGAN TRUST CO., Grand Rapids, Mich.

160 ACR. RESORT OR ESTATE CORP. built, L frontage, on Pelican Lake. Bargain, at less than cost of bldg. Owner.
J. HILAND, Pelican Lake, Wis.

— — — WOODED CORNER, $295. — — —
In beautiful Michiana Shores, near Lake Michigan beaches. Bargain. See R. H. Hanauer, Milner Hotel, Michigan City, Ind.

BUILDER WILL SACRIFICE NEW 4 RM. home, $295; immed. occupancy; 3 years to pay; on sand bottom private lake near McHenry, Ill. Address T L 100, Tribune.

MUST SACRIFICE $500 COTTAGE COMPT.; was $1,400; 2d largest Wis. lake; 2 hrs. ride; A1 fishing; sand beach; terms; no agents, trades. Address T P 453, Tribune.

$2,000 5 R. LAKE FRT. COTT.—$800; tms.; most wooded part Lake Delavan. Restr., exc. beach. Address T K 73, Tribune.

SACR. COTT. AND 50 FT. LOT, HEAVILY wooded sect on Fox river, N. of Antioch. $600 comp., tms. Address T L 94, Tribune.

COZY COTTAGE—AT LK.; NR. McHENRY. Sand beach; 1 hr. Chgo. For qk. sale, $750. Need $200 cash. Address T K 71, Tribune.

A RIPARIAN LOT ON LAKE MICH., NR. Beverly Shores. Cheap. NOR. 9557.

REAL ESTATE—COUNTRY.

MUST SELL MY 5 ROOM FRAME BUNGAlow, HOLC financed; close to station; garden and small fruits. Hodson, 129 N. Wilmette-av., Westmont, Ill.

REAL ESTATE—FARM LANDS.

Alabama.

MOBILE COUNTY, ALA. — HIGH CLASS home, farming and trucking district. Year around healthful climate. Ample rainfall. Good roads, schools, churches. For free copy "The Southland," describing Mobile County, write E. J Hoddy, General Development Agent, Dept. M-92, Louisville & Nashville Railroad Company, Louisville, Ky.

Illinois.

123 ACS. STATE LINE E. OF BEECHER. Bldgs. in gd. repair; well drained by free flowing creek. Only $7,000.
A. W. TATGE. Homewood 455W.

40 AC. FARM NR. BARRINGTON—FINE loc.; part beaut. wooded; nice home and farm bldgs. Owner. Address T O 489, Tribune.

40 AC. FARM—5 RM. HSE., GAR.; APPLE orchard; nr. Crystal Lake. Sell or rent. See John A. Sloan, 4 mi. W. of Barrington.

5 A. AND BLDGS.—WANT $3,900 PART cash, bal. on mort. Platz, Lemont, Ill.

Indiana.

IMP. 120 A., ONLY $2,000. PRODUC. SOIL, gd. loc. Ab Freeman, Winamac, Ind.

Michigan.

40 A., 6 MI. CITY; CLAY; ORCHARD; 6 R. hse., barn; $1,875; $200 cash, $12 mo. ERWIN TINNEY CO., FREMONT, MICH.

8 A. RIV. FRONT, BLDGS., $950, $100 cash, $10 mo. Evans Rlty., Fremont, Mich.

NEW FARM LIST—S. W. MICHIGAN; ALL kinds sizes. ROESSLER, 140 S. Dearborn.

FREE LIST FARM BARGAINS—S. MICH.; all kinds. Interstate Farms, 35 S. Dearborn.

REAL ESTATE—FARM LANDS.

South Dakota.

800 A. FARM WITH 80 HEAD SHORThorn cattle, 9 work horses, 300 young chickens, 60 turkeys, 100 tons feed; grain, seed, corn, all farm machinery. All bldgs. in gd. shape. River runs through farm. 2 never-failing wells. Must be sold by Sept. 15 on account health. $50 a. Mrs. Tillie Kouril, Keldron, South Dakota.

Wisconsin.

RAILROAD LANDS IN UPPER WISCONSIN Rich clay loam soil best in U. S. for dairy, poultry, clover, potatoes, grains, fruits, and berries. Ample fuel. Good roads, towns and market. Lowest prices, easy terms. Fine fishing and hunting. Send for Booklet 53. R. S. Claar, Land Dept., Soo Line Ry., Minneapolis, Minn.

CHOICE CLAY LOAM LANDS IN ONE OF the very best sections of Wisconsin. Good roads, water and climate. Easy terms, low interest. Free book, map, etc. John S. Owen Lumber Co., Owen, Wis.

160 ACRE FARM BUILDINGS—CROPS, stck, machinery. Price, $3,000. Act quick. Frank Rosypal, Friendship, Wis., Route 2.

Miscellaneous.

BEST AVAILABLE FARM BARGAINS—80 communities, 7 midwest states, investment or home. Free monthly catalog. United, Dept. E. 30 N. La Salle, Chicago. Ran. 7113.

REAL ESTATE WANTED.

Apartment Buildings.

6 OR 12 APT., N. OR N. W. FOR CASH. Schulze Rlty., 5443 Lincoln-av. Lon. 9393.

WANT PARTIC. ON GOOD INCOME APT. bldg.; $10,000 cash. Address B 167, Tribune.

Business Property.

HAVE CLIENT DESIRING TO BUY EITHER entire cemetery in Ills. or substantial part thereof at nominal price per lot. Answer by letter only, giving full details. J. E. DWORK, 127 N. Dearborn-st.

TO BUY—ONE STORY STORES IN CHAIN store block. Lawrence. Longbeach 2821.

Houses.

CASH BUYERS—HOMES OR 2 APTS. N. Lake View Real Estate Exch. Ran. 0060.

Resort Property.

WTD.—WATER FRONT COTTAGE, PREFER Powers or Twin lake, or within 100 mi. Chgo., for quality Florida acreage and cash. Give details. Address T K 93, Tribune.

COTTAGE — LAKE FRONTAGE; N. WISC., Mich. or Minn.; hay fever relief; cash. Address T O 236, Tribune.

REAL ESTATE FOR EXCHANGE.

Farms and Acres.

EXCH. 80 AC. STOCKED DAIRY FARM—Nr. Chi. J. Chmielinski, 2317 N. Rockwell.

Houses.

$5,000 EQUITY IN SO. SIDE BUNG., FOR paying gas sta., southern Mich. of Wis., or north. Ill. or Ind. Must stand investigation. Address T M 428, Tribune.

5 RM. BUNG. IN GOOD GARY RESIDENtial sec. Exch. for Chgo. home. Blvd. 3981.

Miscellaneous.

NOTICE!
Have you any property, vacant or improved, small or large, anywhere in the U. S. or Canada, that you care to exchange? Write or call in person. ROBT. BARTLETT REALTY CO., 111 W. Washington-st., Room 425.

REAL ESTATE LOANS, MORTGAGES.

. . . . TURN YOUR MORTGAGE INTO CASH
UNION FINANCE CORP.,
33 N. LA SALLE-ST. STATE 4600.

MONTHLY REPAYMT. LOANS ON HOMES. Up to 20 years interest as low as 5½%. First Federal Savings and Loan Association. 111 S. DEARBORN. STATE 4373.

5% MONEY FOR CHOICE LOANS. DOVENMUEHLE, INC. 7 S. DEARBORN-ST. CENTRAL 8814.

LOANS UP TO $3,000 MADE ON IMproved property in Berwyn, Cicero, Riverside. Wm. H. Hudecek, 6409 W. Cermak-rd.

. . CASH PAID FOR FIRST MORTGAGES. CHAPMAN & CO., INC., 120 S. LA SALLE-ST. FRA. 0576.

FIRST MTGE. LOANS, 4½ TO 6% INT. REPUBLIC REALTY MTGE. CORP., 110 S. Dearborn. Central 4804.

I WILL PAY CASH FOR MTGS., DEFAULTed or not. Address D E 373, Tribune.

WANT $10,000 1ST MTG. ON LG. APT. bldg.; valued $50,000. Owner. Drex. 0465.

STOCKS AND BONDS.

WE BUY REAL ESTATE BONDS, ASSM'T. bonds, mtgs., tax warrant. STERN WEISSBURG & CO., 134 N. La Salle. Rand. 1187.

CASH FOR R. E. BONDS, STOCKS, ETC. Continental Disc. Corp., 68 W Washington

JEWELRY, OLD GOLD, ETC.

CASH FOR OLD GOLD
JEWELRY, GOLD TEETH, WATCHES, DIAMONDS, SILVER, PAWN TICKETS.
This institution is operated by public spirited citizens to help you obtain CASH.
WE ALWAYS PAY PROPER CASH VALUE.
License on Treasury Dept. Form TGL-13.
ESTABLISHED 1900.
CHICAGO GOLD SMELTING COMPANY
37 South Wabash-av.
Corner Monroe-st., 3rd Floor.
MEMBERS Chicago Assn. of Commerce.

Cash In Your Old Gold
NEW HIGH MARKET PRICES
paid for old gold, silver, platinum, diamonds, broken or discarded jewelry, watches, rings, chains, gold teeth, glasses, sterling ware, etc.
Martin Refining Corp.
55 E. Washington-st.
Room 1218 Pittsfield Bldg.
DEARBORN 3394.

"Cash In" YOUR GOLD
Cash immediately at new HIGH PRICES. Watches, bridgework, silver, diamonds, plated articles, old jewelry, etc. Licensed on Treasury Dept. Form TGL. MEMBER ILL. CHAMBER OF COMMERCE.
Romack Gold Refining Co.,
7 W. Madison-st., Fifth Floor
AT STATE-ST. 5TH FLOOR, RM. 501.

CASH Money for GOLD
JEWELRY, WATCHES, GOLD TEETH, DIAMONDS, SILVER, PAWN TICKETS. Licensed on TREASURY DEPT., TGL. 12.
BARNETT'S, INC.,
57 E. Madison-st., Main Flr.
STORE ENTRANCE—MALLERS BLDG.

WANTED—OLD GOLD
Silver, Watches, Jewelry, Diamonds, etc.
NEW HIGH PRICES PAID.
United Smelting Works.
[The Old Reliable.] 39 S. STATE-ST.
4th floor. Corner Monroe-st.

OLD GOLD BOUGHT
GOLD, SILVER, GOLD PLATE, PLATINUM, DIAMONDS. Bring or mail. NEW HIGH MARKET PRICES.
A. QUINT & CO.,
5 N. WABASH, KESNER BLDG. Entire Third Floor. GOLD SMELTERS. Estab. 1873.

1.80 KT. DIAMOND. ABSOLUTELY perfect. Free from any flaws or imperfections. Artistically mounted in handsome ring. SPECIALLY PRICED..........$195.00
Diamonds, Pawn Tickets Bought for Cash.
THE U. S. LOAN BANK.
10 N. CLARK-ST. 6TH FLOOR.

PAWN TICKETS, DIAMONDS
OLD GOLD, ANTIQUE JEWELRY BOUGHT. Special—½ kt. Dia. in lady's ring, $50.
JEWELERS EXCHANGE.
32 N. STATE, ROOM 1102. DEAR. 8905.

$140 DIAMOND WEDDING RING, ALL platinum, Channel set, complete circle, 32 large, perfect matched Blue White diamonds. BRAND NEW......$35 Will submit for appraisal at no cost to you. LEVINSON'S LOAN BANK, 739 N. Clark-st.

— CASH FOR OLD GOLD, DIAMONDS — PAWN TICKETS, ETC. SEE MR. LANE, 7 W. MADISON, COR. STATE, ROOM 901.

PAY BEST PRICES FOR DIAMONDS AND Jewelry. Diamond Ex., 32 N. State, R. 900.

CLOTHING, FURS, ETC.

FUR COATS LEFT WITH US FOR STORage and repairs but uncalled for, also coats taken in trade; gen. mink, $150; gen. Alaska seal, $85; Black Pony, $18; raccoon, $34; brown caracul, $24; Amer. broadtail $26; Hud. Seal [dyed muskrat] $50; nor. seal, $20. And many others too numerous to mention. $15 and $45 easily worth three times the price. Economy Section. Write for illustrated catalog. MILLER FUR CO., 166 N. MICHIGAN, OPEN EVENINGS.

UNREDEEMED FUR COAT 45 INCH MARmink, latest style; like new; $17.50. Others $10 up. Topcoats, suits, and overcoats, $5 up. Uncle Max's Loan Co., 675 N. Clark-st.

— — PHONE LAKEVIEW 6820 — — Highest cash prices paid for men's used clothing, shoes. Will call. 4042 Broadway.

MORE CASH FOR USED CLOTHING, FURS. 4545 Sheridan-rd. Ph. Edg. 7630. Will call.

HUDSON SEAL, BOUGHT 5 MONTHS AGO; size 42. Phone Longbeach 0243.

SEAL COAT—SIZE 16, GOOD COND. PR. reasonable. Call Regent 0338.

AUCTION SALES.

WILLIAMS, BARKER & SEVERN CO.—Furniture, Carpets, General Household Goods. 229 S. Wabash. General Auctioneers. Telephone Harrison 3777.

LOANS—PERSONAL AND BUSINESS.

Personal, Property, and Salary.

LOANS on Your Signature
UP TO 20 MONTHS TO REPAY.
SINGLE PEOPLE—MARRIED COUPLES
may borrow on this plan.
LOANS ON FURNITURE
are also made to married couples keeping house. CONFIDENTIAL SERVICE.
AUTO LOANS
are made to single or married couples.
REDUCED COST ON ALL LOANS.
In addition we have reduced our rate on loans above $150 below the new lower rates just established by the Illinois Small Loan Law. Why pay more?
Loop workers may call during their lunch hour at any of the loop offices.
LOOP:
77 W. Washington, 10th floor. State 0151
105 W. Madison, 14th floor. Franklin 0885
105 W. Monroe, 5th floor. State 1777
ROGERS PARK:
1737 Howard-st., 2d floor. Rogers Park 8320
NORTH:
3959 Lincoln-av., 2d flr. Buckingham 1006
4753 Broadway, 11th flr. Longbeach 7163
NORTHWEST:
2800 Milwaukee, 5th floor. Capitol 3440
4710 Irving Park, 2d floor. Pensacola 4570
WEST:
4010 W. Madison, 4th floor. Kedzie 0704
OAK PARK:
1140 Lake-st., 2d floor. Euclid 503
CICERO-BERWYN:
6012½ Cermak-rd. [W. 22d]. Cicero 6400
SOUTHWEST:
6255 Ashland, 2d floor. Hemlock 4510
2355 W. 63d-st., 4th floor. Republic 4472
SOUTH:
6856 Halsted-st., 2d floor. Englewood 5534
841 E. 63d-st., 4th floor. Plaza 8360
SOUTH CHICAGO:
9204 Commercial, 3d floor. South Chi. 0103
ROSELAND:
11106 S. Michigan, 2d flr. Commodore 3880
HOUSEHOLD Finance Corporation

NEED MONEY?
Obtain any amount up to $300 on one of our numerous loan plans. Repay in convenient installments of one to twenty months.
No endorsers are necessary. Prompt, confidential service for forty-eight years.
Telephone or come in. No obligation.
8—OFFICES—8
NORTH:
4803 Lincoln-av., Rm. 315. Long. 3456
NORTHWEST:
4013 Milwaukee-av., Rm. 307. Avenue 0443
ROGERS PARK:
1791 Howard-st., Rm. 212. Rog. Pk. 0754
GARFIELD PARK:
1 N. Crawford, Rm. 415. Van Bur. 5040
OAK PARK:
137 N. Marion-st., Rm. 204. Village 6886
Chicago Phone Austin 2624
BERWYN-CICERO:
6428 W. Cermak-rd. Berwyn 371
Chicago Phone Lawndale 2882
SOUTH:
6306 Cottage Gr., Rm. 305. Hyde Pk. 0604
ENGLEWOOD:
749 W. 63d-st., cor. Halsted Englew. 1711
Commonwealth Loan Co.
BUSINESS ESTABLISHED 1887.

LOCAL LOAN CO.
ORIGINATORS OF
Loans on Your Signature Only
$25-$50-$75-$100-$150.
$200-$250-$300.
NEW REDUCED RATES
PHONE YOUR REQUEST.
LOCAL LOAN CO.
UNDER STATE SUPERVISION.
7 W. MADISON, at State. RANdolph 8400
1 N. CRAWFORD, at Madison. KEDzie 5000
8 N. OGDEN at Madison. HAYmarket 4700
821 W. 63D-ST., nr. Halsted. ENGlewd. 7800
1212 N. ASHLAND, at Mil. BRUnswick 3100
4013 MILWAUKEE, at Irving. AVEnue 1400
4701 N. WESTERN, at Leland. LONgbch. 2161

WE HELP THE MAN WHO NEEDS A LOAN.
LOANS FROM $25 TO $300.
REDUCED RATES ON ALL LOANS.
T. B. WARD, INC.
8 S. Dearborn, Room 408.
Randolph 2060.

MORE MONEY QUICKLY.
LOANS LOWEST INTEREST.
Silverware, DIAMONDS, Jewelry, Watches, Furs, Antiques.
Levinson's Loan Bank
FIVE MINUTES FROM LOOP.
739 N. CLARK-ST.

Loans on Collateral
NO RED TAPE. NO GUARANTORS.
Loanon Securities Corp.
UNDER STATE SUPERVISION
33 N. LA SALLE. STATE 4600.

INTEREST RATE REDUCED
HOUSEHOLD AND SALARY LOANS—$50.0C to $300.00.
CHICAGO FINANCE COMPANY.
11 S. La Salle-st. Tel. Central 1060

SALARY AND FURNITURE LOANS—IMPERIAL CREDIT CO.
30 W. Washington-st. Franklin 8924.
6317 S. Halsted-st. Normal 3020.
7 S. Crawford-av. Nevada 1443.
1548 W. Belmont-av. Wellington 6700.

— — — "BORROW FROM TOWER" — — — Investigate our low rates before you borrow. TOWER FINANCE CORPORATION.
28 E. JACKSON-BLVD. HARrison 6150.
6331 S. HALSTED-ST. NORmal 3020.
4003 W. MADISON-ST. VAN Buren 6464.

JEWELRY LOANS.
Rates as low as 1%. A refined service. ILLINOIS STATE PAWNERS' ASSN. 140 N. DEARBORN [Cor. Randolph], 2d Flr.

— — HOUSEHOLD LOANS — —
CITIZENS FINANCE CO.
28 E. JACKSON-BLVD. ROOM 811.

. QUICK CASH—LOANS—$30 TO $300. Salary—Furniture—Auto.
C. C. ERD, 7 S. DEARBORN. Central 4733.

MONEY LOANED ON ANYTHING OF value. FEDERAL BROKERS, 5 S. Clark-st.

LOCAL LOAN CO. PHONE YOUR REQUEST. See Page 705, phone book, for addresses.

Business Loans.

$300 TO $30,000
LOANS ON
Equipments of factories, stores, laundries, restaurants, hotels, etc.
Oldest Established in Chicago
A REAL BANKING SERVICE
NO ENDORSERS EASY PAYMENTS.
F. BOLAND,
215 W. Randolph. Fra. 1966.

$250 TO $25,000
ON ALL TYPES MACHINERY, EQUIPMENT AND ACCOUNTS RECEIVABLE. We are looking for select loans at very ordinary rates. A call will bring representative.
NATIONAL FINANCE CO.,
111 W. MONROE. CENTRAL 5532.

QUICK LOANS.
$300 up, at minimum rates, on fixtures, machy., etc. Terms to suit. Confidential.
CENTURY FINANCE COMPANY
100 N. LA SALLE. CENTRAL 6661

BUSINESS LOANS $300 AND UP; SOUTH side; low rates. Open evenings. Simmons, 7040 Stony Island. Hyde Pk. 3880.

2 YR. LOANS, $500 TO $5,000; MO. PAY. La Salle Finance, 160 N. La Salle. Fra.3411

SEWING MACHINES.

WILL PAY CASH FOR USED SEWING machines any make. Kedzie 1902.

SINGER ELECTRIC—LIKE NEW, COMP., sac. for $25. 4818 Irving Park, 1st floor.

BUSINESS OPPORTUNITIES.

Businesses For Sale.

BARBER SHOP—2 CHAIR, MOD.; 4 RMS. and furniture; cash or terms. Ind. 3368.

BARBER AND BEAUTY SHOP—ALSO FIXtures; new, used, PAIDAS, 1120 N. Wells.

BAR-B-Q-SANDWICH SHOP—SPEC. IN HAMburgers, etc.; good loc.; cash or terms; sac. for cpl. Tr. 5975. Address T P 504, Tribune.

BEAUTY PARLOR FOR SALE—SUPPLIES, equipment; cash; easy terms; repairing. GIBBS & CO., 21 S. WABASH-AV.

BEAUTY SHOP—GOOD BUSINESS; BARgain; going to Europe. Austin 9297.

BEAUTY SHOP—GOOD S. W. LOC.; ANY reas. offer accepted. Trl. 6361 evenings.

BEAUTY SHOP—GOLD COAST, ESTAB. 10 yrs. Sacr. Rav. 0481 or Longbeach 8063.

BEAUTY SHOP — ESTAB. CLIENTELE; North West side. 3230 W. Division-st.

BEAUTY SHOP—EST. 9 YRS.; DOING GD. bus.; reasonable; living, city. Rep. 5316.

BEAUTY SHOP—FULLY EQUIPPED; NEW croq. mach.; good location; sac. Rock. 4460.

BEAUTY SHOP AND BATHS—COMBINED or separate; bargain; sac. Lon. 5430.

BREWERY FOR SALE IN ONTARIO—GOing concern. Can be had very reasonable. Write for particulars. Address D H 33, Tribune.

CIGAR AND CONFECTIONERY STORE—2 Gd. cor. loc., all bus. Arm. 9584 before 2.

CONFECTIONERY AND TAVERN—EST. 6 yrs. 2 separate stores, but are combined. Cor. loc. 3400-02 N. Cicero-av.

COTTON DRESS SHOP — CHEAP RENT; busy loc.; very reas. Aust. 1333.

DELIC.-FOOD SHOP—EST. OVER 20 YRS.; first location, suit. by hundreds of kit. apts.; cheap rent; bargain. 4321 Broadway.

DELIC.-GROCERY STORE—SURROUNDED by 1,000 apts.; rent cheap; must sac. good bus. 4637 N. Damen-av.

DELICATESSEN—SURROUNDED BY 100 apts.; $35 rt.; steam ht.; lv. qrs. $650, cash or terms. 945 Galt, nr. Sheridan-rd.

DELICATESSEN-LUNCH RM.—NR. H. SCH. Reas. 1812 Monterey-av., Morgan Park.

DELICATESSEN, LUNCH, CONFECTION—Estab. Sac. acct. illness. 3112 W. North.

DEL.-GROC.-NO FRESH. OFFER REFUSED; tms.; same owner 10 yrs. 714 S. Crawford.

DELIC. STORE—HOT WATER HEAT; 4 cozy rooms. 3624 N. Western-av., eves.

DELIC.-CANDY—ESTAB. LOC.; H. W. HT.; reas. rent; cash or tms. 160 N. Laramie.

DRUG STORE — NEIGHBORHOOD WHITE. Amer.; $20,000 a year; $2,500 down, easy terms. Address D H 5, Tribune.

EXTERMINATING BUSINESS — STEADY mo. income guaranteed; will assist to start. Address T O 443, Tribune.

FRIED CHICKEN—DEL. SERV., DINING R. No reas. offer refused. 1308 N. Clark.

FROCK SHOP—HI-CLASS; OAK PARK; SACrifice for imm. sale. Boyle. Sun. 3448.

GARAGE BUSINESS—FOR SALE—THREE best agencies; good income; town population 10,000. Apply 115 Bridge-st., Las Vegas, N. M.

GAS STA.—STAND. MONEY MAKER; NR. Geneva, Ill. Lease or sale. Euclid 4475.

GAS STA.—3070 CLYBOURN. PUMPS $.. 000. Rt. $60. Big barg. Call Pal. 6006.

GROCERY-MARKET — OLD ESTAB., NO compet.; big opp.; 5 rm. flat, gar., sac.; tms. 5239 Warwick-av., 3 bl. n. of Addison.

GROC.-DEL.-FRUIT—COR.; OUTSTANDING oppt. Fully equip.; est. 15 yrs. N. W. Comfort, lv. assured; reas. Belmont 7793.

GROC., COR.—WELL STOCKED; SAC. IMM. sale. 1000 N. Hamlin. Bel. 10008.

GROCERY AND MET.—ESTAB. COR. LOC., doing good bus. 2361 S. Trumbull.

GROC.—WOOLWORTH GDS. FOUT. $3,000; cash profits. 123 W. Madison, R. 1720.

HAMBURGER SHOP AND CIGAR STORE—Partners disagree. 833 W. Madison.

HAND LAUND.—SELL ACCT. DOMESTIC trouble; doing good bus. 4555 Sheridan.

HOTEL—72 RMS.; LINC. PK. LOC.; NET $300; $2,000 cl; 5 yr. lse.; price, $2,000 rq. M. DeWoskin Co. 105 W.Madison Sta.9891

HOTEL—68 RMS. ALL ROOMS RENTED. Cheap rent. Good loc. 2223 Cottage Grove.

LUNCH RM.—SMALL; GOOD BUS.; ALbany Park; low rent. Irv. 1862.

MEAT MARKET AND GROCERY—GOOD going business; make offer; must sell. Mr. Spencer, 9041 S. Ashland-av. Cedar. 1601.

MEAT MARKETS—ESTAB.; MODERN FIXtures; good location. Newc. 6036.

PAINT STORE—FOR SALE—BARGAIN. FLAT IN REAR. 2207 BELMONT.

PAINT STORE—NEW STOCK AND STORE FIXTURES. 752 WILLOW-ST.

RED HOT STORE—GOOD BUS.; EST. 4 yrs.; priced reas. Kedzie 5000.

RESTAURANT — SEAT 35; REAS. FOR quick sale. See gd. loc. 3730 Broadway.

RESTAURANT AND BAR—EXCELLENT location. Very cheap. Belmont 7326.

RESTAUR.—EXCEL. LOC.; STM. HT.; GOOD place for right people. Boulevard 3397.

RESTAURANT—$25 MONTH; GOOD BUS.; sac.; other interests. Apply 1715 W. Lake.

RMG. HSE., 38 RMS., WITH RUNNING water; cheap; fully equip.; heart of uptown; low rent; good cash bus. 4849 Winthrop.

RMG. HSE.—12 RMS., PKING. LOT; rt. $50, hse. inc. $150; reas. Kedzie 7554.

ROOMING HOUSE—GD. LOC.; SELL QUICK. Fine opportunity. 2746 W. Warren-bl.

RMG. HSE., 6400 ELLIS-AV.—36 RMS. ALL rtd. Rt. $100 mo. Sac. acct. other bus.

RMG. HSE.—47 UNITS; BARG. FOR QUICK sale; leav. city; very reas. 100 W. Schiller.

RMG. HSES. AND HOTELS FOR SALE OR lse. Steinbock & Alexander, 160 N. LaSalle

RMG. HSE.—17 RMS.; ALL RENTED; FUrn.; Arlington-pl. Sac. $800. Div. 4266.

SHOE REPAIR — LANDIS STITCHER, MOtors, finishers; barg. 2141 N. Laramie-av.

STEAM LAUNDRIES—2; COMP. WITH OR without bus. Barg. Craw. 2779.

TAILOR, CLEANING, AND FUR SHOP—Fully equipped; $200. Sunnyside 4402.

TAVERN.
Best going in Woodlawn. Forced to sell. Will sell half or all. 1132 E. 63d-st.

TAVERN—SELL ACCT. OF DEATH; 2808 N. Harlem, Elmwood Pk.; 2:1, no closing laws; good loc.; easy terms.

TAVERN—MUST SELL, CHEAP; LEAVG. city. 1801 School. Gra. 9608 4-5 p. m.

TAVERN—6228 N. CLARK-ST. CALL AFTer 4 p. m. No brokers.

TAVERN AND ANNEX—TRANS. COR.; SAC. illness. 3158 Southport, cor. Belmont.

TAVERN—NEW WEST. DINE AND DANCE. Gd. opportunity. Address B 337, Tribune.

TAVERN — CORNER LOCATION, SOUTH side; reas. Call South Chicago 4860.

TAVERN—ON ACCOUNT OF ILLNESS; ALL licenses. Van 7936.

MODERN GROCERY-MEAT STORE-OIL STA. and 7 rm. motel, hotel. Lic. inc.; outbldgs.; fruit trees; 2 a. cleared land; trout; stream. Good hunting, fishing. We purchased another bus. and must sell. Address D H 13, Tribune.

SMALL JOB PRINTING PLANT — FOR sale; established 26 years; full equipment. S. L. CHASE, La Porte, Ind.

WHOLESALE OIL ROUTE AND TRUCK—DX Service Sta. 71st-S. Western-av.

IF THE KIND OF STORE OR BUSINESS you wish to buy is not offered for sale today, we suggest that you read the Business Opportunity Wanted Column? Stop in today at The Tribune Want Ad Office, Madison and Dearborn-sts., or call Superior 0100. Ask for an Ad-Taker.

Partnerships and Investments.

A-1 MACHINIST FOR PARTNERSHIP AND investment. Address T O 233, Tribune.

MGR. OPEN DIST. OFF. OUTS. CITY; $1,000 invest.; rd. sal. Address T K 471, Tribune.

Concessions, Locations, and Leases.

DELICATESSEN AND FOOD SHOP—CHOICest location south side; no investment required for fixtures; only experienced person considered. Call Plaza 3200. Mr. Lewis.

30 RM. APT. HOTEL—NEAR JACKSON PK. and lake. Reasonable rental concession. Address T G 418, Tribune.

BAKERY LSE.—FINEST LOC. 79TH-ST. bus. dist.; reas. Address C D 134, Tribune.

Merchandise and Novelties.

SHOE LACES—ALL COLORS, SIZES, 45c per gross; all kinds novelties, sundries, shirts, cheap. L. Lebowitz, 640 Maxwell-st.

Business Equipment.

FOR SALE—COMPLETE S. S. WHITE DENtal equip.; chair, unit, sterilizer, cabinet; 1 year. 1030 N. Lockwood-av.

FOR SALE—PACKARD SEDAN SOUND truck; mot. and amp. in 1st class cond.; barg. at $150 compl. 408 E. 63d. Eng. 10127

Wanted.

BUY PROFITABLE GROCERY STORE; NO dealers. Address B 438, Tribune.

MEAT MARKET — EQUIPPED, IN GOOD groc. store. Address B 335, Tribune.

RADIOS, SUPPLIES AND SERVICE.

CLOSING OUT ALL RADIOS
Wholesale, last '35 5 tube all elec. auto radios, $14.95 compl.; Midgets, $6.85 compl. Store open till Sun. 10-3. 917 W. 63d.

LYRIC COMBINATION—8 TUBES—EXchanged. Was $195, now $39.50. Easy terms. LYON & HEALY, 243 S. WABASH-AV.

1936 R. C. A. VICTOR AUTO RADIOS. $50 val., $27.50; Motorola, Zenith, Philco. Your own terms. 2005 Washington, cor. eves.

LATEST 1935 AUTO RADIO, $16.95; complete. Economy, 1301 Michigan, 2d fir.

SCOTT DE LUXE 12 TUBE RADIO, $85. 4450 Ravenswood-av. Lon. 0257.

1935 6 TUBE R. C. A. AUTO RADIOS. $24.95 complete. 601 Washington-blvd.

Service, Repair, Etc.

$1 GUARANTEED RADIO SERVICE; HAVE set in A-1 cond. over night; any sec. South, Southwest, Southeast, Englewd. 4449. NORTH, NORTHWEST, West. Lincoln 8854.

— — $1.00—RADIO SERVICE—$1.00 — — Any part; work guaranteed. Albany 2898.

WANTED TO BUY.

WE BUY PIANOS, HIGHEST PRICES PAID. 5951 S. Ashland. Hemlock 0540.

HIGHEST PRICES PAID—ADDING MACH., typewriters. FOGEL, 943 W. Madison.

USED AUTOMOBILES FOR SALE.

NOTHING DOWN
OR YOUR CAR IN TRADE.
90 DAY WRITTEN GUARANTEE.
BY AUTHORIZED DEALER.

1932 AUBURN SEDAN	$195
1928 BUICK COUPE	45
1928 BUICK SEDAN	60
1929 CHRYSLER COACH	55
1932 CHRYSLER CONV. COUPE	295
1933 CHRYSLER IMP. SEDAN	395
1928 CHEVROLET COUPE	35
1934 DODGE SEDAN	495
1929 DODGE CENTURY SEDAN	65
1930 FRANKLIN SEDAN	160
1935 FORD DE L. SEDAN; USED	595
1929 FORD ROADSTER	75
1929 FORD COUPE	95
1931 FORD COUPE	165
1931 GRAHAM 4 DR. SEDAN	135
1935 HUDSON 4 DR. SEDAN; USED	595
1930 HUDSON COUPE	80
1932 LA SALLE COUPE; LIKE NEW	395
1930 NASH COACH	135
1930 NASH SEDAN	115
1932 OLDS 4 DR. SEDAN	265
1929 OLDS COACH	135
1930 OLDS SEDAN	165
1930 PONTIAC COACH	95
1935 PONTIAC TRG. SEDAN; USED	745
1934 PONTIAC 8 SEDAN; CLEAN	575
1930 STUDE. DIC. 6 SEDAN	135
1932 STUDE. COM. 8 SEDAN	295

G. N. C. LOT
REMEMBER.
2535
S. MICHIGAN-AV.

EMIL DENEMARK, Inc.

Packard '32 7 pass. sedan; 6 w. w.	$875
La Salle '31 7 pass. sedan; 6 w. w.	595
Packard '31 7 pass. sedan; 6 w. w.	395
Buick '30 7 pass. limo.; 6 w. w.	225
Cadillac '30 7 pass. sed.; wood whls.	395
Packard '30 7 pass. sedan; 6 w. w.	325
La Salle '30 7 pass. sed.; wood whls.	295
La Salle '29 5 pass. sed.; 6 disc whls.	195
Cadillac '28 7 pass. sed.; Fleetwood	195

3860 Ogden-av. Craw. 4100.

$5 DOWN.
SOUTHWEST CHEVROLET.

1929 Buick Sedan	$145
1930 Chevrolet Coupe	150
1929 Pontiac Coach	150
1931 Ford Tudor	175
1931 Ford Conv. Coupe	185
1930 Pontiac Sedan, 6 w. w.	195
1931 Ford Town Sedan	195
1930 Buick Sedan	265

9220 S. ASHLAND-AV.

AUBURN
1933-12 sedan, finished in two tone, grey and green combination. Dual ratio. Car is in good condition and very cheap at $350.
CADILLAC, 2258 S. MICHIGAN-AV. When you buy a car from Cadillac you know what you are getting.

AUBURN BROUGHAM '33.
If you like a powerful, low slung automobile that runs like a million dollars and comes equipped with many expensive extras—then you'll go for this Auburn in a big way! Reduced from $495 to $395. Terms. Studebaker Sales, 26th and Michigan-av.

AUBURN—1932 CONVERTIBLE SPORT Coupe, 6 wire wheels, new tires, original finish; cannot be told from new; you must see this car to appreciate it; full price $345. 2200 Diversey. Brunswick 8300.

AUBURN—1933 SEDAN, CUSTOM SALON, side mounts, Philco radio; also '33 sedan, wire wheels, $365. Car or $100 down. Fitzpatrick, 6555 Cottage Grove. Mid. 4200.

AUBURNS—NEW, USED CAR SHOW RM. now open at 2426 S. Michigan.

BUICK '34 MOD. 8-61
4 door 5 pass. de luxe brougham, built-in trunk, 6 steel air wheels, side mounts, white wall tires, built-in radio, whipcord upholst., safety glass. Also '35 model 8-41 de luxe sedan; used; built-in trunk. These cars must be sold at once; sac. for $695. Your car down, balance 12-24 mos.; 90 day guarantee.
G. M. L. CO.,
3939 Washington-blvd.

BUICK '35 7 PASS.
De luxe sedan, used; 6 wheels, side mts., RADIO, heater, spotlight, and latest 1935 5 pass. 4 door de luxe sedan; now only $795. Your car down payment, balance 2 years. LARRY O'ROURKE [ESTAB. 21 YEARS].
945 WASHINGTON-BLVD.

1935 BUICKS.
'35-67 black 4 door sedan. Company cars, used.
'35-41 de luxe club sedan, 6 wheels.
'35-41 club sedan; maroon; like new.
'35-47 sedan; dark blue; 5 wheels.
Big savings; your car in trd.; 18 mo. to pay.
ROSELAND BUICK SALES.
10432 S. Michigan-av. Pullman 1900.

BUICK—1932 890 CLUB DE LUXE SEDAN, 6 wire wheels. Beige finish original. Low mileage. Mechanically perfect. Many extras. An opportunity you have been waiting for. Priced for quick sale. $495. 2200 DIVERSEY. BRUNSWICK 8300.

BUICK '35 47-4 DR. SEDAN.
Used. Also '34 5 pass. coupe; cost over $2,000; now only $845; your car in trd., tms.
PETERSEN, 1340 W. 63d-st.

BUICK—1931 5 PASS. COUPE. $275; 6 wire wheels; trunk rack; this car looks and runs like new. See it today. NORTHMORE MOTORS. 3000 LAWRENCE-AV. 3000

BUICK—BROUGHAM 1932 DE LUXE MOD. It's the last word for beautiful appearance and sparkling performance. Also a '31 sport coupe, a real beauty. Priced down to $295. Studebaker Sales, 26th and Michigan-av.

BUICK—1931 5 PASS. SEDAN; FINISHED in dark blue mohair uphol.; heavy duty tires; heater front and rear compartment; excell. mechanical cond. Only $295. Northwest Buick. 3801 Lawrence.

BUICK—1933 5 SEDAN. CAR ONLY driven short time. Has been in dead storage. This car has to be seen to be appreciated. Priced for quick sale. $545. 2200 DIVERSEY. BRUNSWICK 8300.

BUICK—'32 SPT. COUPE; RUMBLE SEAT; excel. mechan. condition. Exterior and interior like brand new. Special for today, $265. Car down, bal. 12-24 mos. Guar. WASHINGTON AUTO, 4701 WASHINGTON.

BUICK—'31 4 DR. 867 SEDAN. 5 NEW tires; mechanically excell. $95 dn. GLENN E. HOLMES, INC. 30 W. LAKE-ST. AT DEARBORN.

BUICK—LATEST '30 57 DE LUXE SEDAN; 6 whls., side mts.; cond. and appear. like new; only $195, E. Z. terms-trade. PASSEN, 2921 LAWRENCE-AV.

BUICK—1932 SEDAN, MOD. 57; PAINT, uphol., tires like new; most economical car you can buy for only $385. Northwest Buick. 3801 Lawrence.

BUICK—1930 5 PASS. SEDAN; 6 WHEELS, side mts., seat covers. This car has had excellent care; a real bargain at $190. Northwest Buick. 3801 Lawrence.

BUICK—LATE 1933 5 PASS. SEDAN; EXcellent mechanical condition; consider any reas. offer. 5652 Broadway.

BUICK—1929 2 DR. SEDAN; NEW PAINT job; very clean; $145. See this today. J. J. WRIGHT, 242 W. 55th-st.

BUICK—1931 VICTORIA COUPE; EXCELL. cond.; for quick sale only $220. Northwest Buick. 3801 Lawrence.

BUICK—1929 5 PASS. SEDAN; A FINE running car for only $85. Northwest Buick. 4740 N. Kimball.

BUICK—'29 7 PASS. SEDAN. ALSO 5 PASS. sedan and Ford coupe; very clean; real barg. McManus Chev., 6640 S. Western.

BUICK—1927 47 SEDAN. A BUY. $50. RUBY CHEVROLET, 1422 E. 67TH-ST.

BUICK—'29-'30-'31-'32—ALL BODY STYLES. James Levy Motors, 2257 S. Michigan.

BUICK—'31 STAND. COUPE; RUMB. SEAT. Barg. $185. Terms. MANSFIELD 8249.

CADILLAC
1933-12 town sedan; black finish; 6 w. w., 2 side mts., dual equipment, built-in trunk, trunk rack, white wall tires. Car is in beautiful condition throughout. $1,575.
Also a 1931 8 cyl. town sedan, finish in blue and equipped with many extras; excellent tires, finish, upholstery and motor. Special at $475.
CADILLAC, 2258 S. MICHIGAN-AV. When you buy a car from Cadillac you know what you are getting.

Cadillac '30 Town Sedan.
Beautiful condition throughout. Mechanically excellent; fully equipped. Full price $275. Terms, trade. INDEPENDENT MOTOR FINANCE.
2700 MADISON-ST.

CADILLAC—'34 4 DOOR SEDAN; WIRE wheels, white wall tires, metal cover, dual eqpmt. Absolutely like new in every respect; $1,445. Car down, bal. 12-24 mos. Guar. WASHINGTON AUTO, 4701 WASHINGTON.

CADILLAC—V-8 CUSTOM SPORTS PHAET., 6 WIRE WHLS., TRUNK RACK, LORRAINE RADIO, TONNEAU SHIELD. '32 SHOW MOD. LIKE BRAND NEW. COST $4,500, MY PR. $680. CALL WELL. 7802.

Cadillac '32-8, 5 Sed., $725
6 w. w., wh. w. tires, htr., radio, trk. rack.
2323 S. MICHIGAN-AV.

CHEV.—'30 DE LUXE SEDAN; W. W.; like new; must sell. 3644 Greneview, 1st.

CHEV.—'35, USED 2 DR. SED. LIKE NEW, paid $485. Arrge. tms. 1258 S. Kolin, 1st.

CHEVROLET—'28 COACH; WIRE WHEELS; good cond. Stanley Oles. Canal 9144.

CHEVROLET—LATEST '34 MASTER SED., radio, heater, etc., $465. 6811 S. Halsted.

USED AUTOMOBILES FOR SALE.

DONOVAN'S BUYERS SALE!
7400 STONY ISLAND
1935 Ford, repossession, black fordor de luxe sedan; white wall tires, disc wheels. A genuine value.

1934 Ford de luxe tudor, heater	$445
1931 Chrysler de luxe C. M. coupe, r. s.	275
1930 Buick 46 S coupe, r. s., new tires	225
1929 Chevrolet coach, good condition	115
1929 Ford roadster, rumble seat	50

7747 Stony Island
1935 Ford de luxe fordor sedan demonstrator, radio, transmission lock, etc. A real buy.

1934 Ford coupe, 100% like new	$435
1934 Chevrolet Master Coach, trunk	$465
1932 Oldsmobile sedan; very nice cond.	$335
1933 Ford fordor sedan; A1 shape	$395
1931 Ford coupe; exceptionally clean	$165

7841 Stony Island
1935 Ford de luxe fordor demo., beau. gun metal with red trim. A substantial saving.
1933 Ford coupe, very fine condition...$365
'29 Plymouth sd., $120; '28 Marmon sd., $85
'29 Chev. cpe., $105; '32 De Vaux sed., $145
'30 Chev. cpe., $150; '30 Ford cpe., $160
'30 Chev. coach, $150; '31 Ford stake, $150
DONOVAN MOTOR CO.
Authorized Ford Dealer.

Clearance Sale

	Down Pymt.
Buick '33-57 4 door, 5 pass. sedan	$205
Buick '33-67 4 door, 5 pass. sedan	215
Buick '34-48 5 pass. sedan	255
Buick '34-41 4 door, 5 pass. sedan	295
Buick '35-41 4 door sedan; used	485
Buick '33-56 2 pass. coupe	195
Buick '35-46 2 pass. coupe; used	475

Many other makes to choose from; perhaps your car will cover down paymt. required on cars selected. Bal. low G. M. A. C. terms.
West Side Buick Sales
4666 WASHINGTON-BLVD.

TO THE MAN WITH A JOB WHO DESIRES A USED CAR
$5—DOWN—$5
will buy any of 48 cars.
RUBY CHEV., INC. USED CAR DEPT. 7158 STONY ISLAND. DORCH. 2310.

Chevrolet '34 Sedans
Master de luxe 4 door sedan, knee action, air wheels; also '34 master de luxe sport coupe; also '33 master de luxe 4 door sedan, 6 w. w., sidemts., heater, trunk rack; many extras.; sacr. for as low as $395; your car and dn. paymt., bal. 12-24 mos. 90 day guar. C. M. M. FINANCE CORP.
4630 Washington-blvd.

CHEVROLET LATE '35
Master de l. 6 cyl. 4 door 5 pass. sedan; used; built-in trunk; also '35 master de luxe coach; used; sacr. for $575. Your car as down paymt., bal. 12-24 mos.; 90 day guar. AUTO LOAN CORP.,
4635 WASHINGTON-BLVD.

CHEVROLET 1934 MASTER
4 door de luxe sedan, side mts., trunk rack, knee action, no draft ventilation. Also 1934 sport sedan, built-in trunk. Also '34 2 door sedan. Will sac. for as low as $445. Small down payment. Your car in trade. Terms, 12-24 mos. CERTIFIED AUTO SALES, 4647 W. MADISON.

CHEVROLET COUPES—(10).
1930 TO 1934 MODELS
from $150 up.
RAY TENNES
2451 N. Sacramento-av., at Milwaukee.

Chevrolet Brougham '33.
A beautiful late model car with built-in trunk and many valuable extras. Every detail is in the original new condition. Also a '32 Chevrolet coupe priced down to $275. Studebaker Sales, 26th and Michigan-av.

CHEVROLET—'31 DE LUXE SEDAN, $210. $25 DOWN, 20 MONTHS TO PAY.
License Free—No Sales Tax.
1930 MILWAUKEE-AV. ARM. 8102.

CHEVROLET—'34 MAS. COACH; A-1 CONdition; driven very little. $125 dn. GLENN E. HOLMES, INC. 30 W. LAKE-ST. AT DEARBORN.

CHEVROLET—'32 SPT. CPE.; A DANDY nw. pt., etc.; also '30 cpe., like new, $185. SLUMBRICK MOTOR SALES. AUTH. FORD DLR. 1711 W. 95TH-ST.

CHEVROLET—1933 MASTER 4 DOOR SEdan; new tires; excellent condition; 90 day guar.; terms, $65 down, bal. 2 years. M. J. KELLY, 4445 W. MADISON.

CHEVROLET—1932 COACH; FINE RUNning condition; guaranteed; $275. Authorized Ford Dealer, 4117 Broadway. Bit. 7030.

CHEV.—'32 COUPE [4], LIKE NEW CAR. Only $265, $75 down, balance $5 weekly. GAMBILL CHEV. CO., 2451 S. MICHIGAN.

CHEV.—1933 MASTER COUPE [4]. YOUR choice for $345. Terms or trade. GAMBILL CHEV. CO., 2451 S. MICHIGAN.

CHEV.—'28 LANDAU SED.; CLEAN; NEW tires. $95; $5 down, $2 wk. 4841 Ogden.

CHEV.—'31 ROADSTER; NEW TIRES, NEW paint job. Greenspon, 3540 Grenshaw.

Chrysler Airflow '35
4 door de luxe sedan; radio, used; and latest '34 Airflow 4 door de luxe sedan; positively like brand new. Priced low as $795. Your car down payment, balance 2 years; 90 day guarantee. Always open. LARRY O'ROURKE [ESTAB. 21 YEARS].
945 WASHINGTON-BLVD.

Chrysler Custom Imperial
'33 CONVERTIBLE SEDAN, SIDE MTS., TRUNK, DUAL EQUIP., NEW GENERAL TIRES, ETC. WILL SAC. FOR ONLY $745. CHRYSLER-PLYMOUTH, 6455 S. WESTERN. Phone Hemlock 2600 for appointment.

Chrysler '34 Airflow Sedan.
Can't be told from day it left fact.; $845.
PETERSEN, 1340 W. 63d-st.

CHRYSLER—1934 IMPERIAL AIR FLOW Sedan. Dual ratio. Chrysler radio. Very, very low mileage. Original finish black. Mech. perfect. Priced for quick sale. $795. 2200 DIVERSEY. BRUNSWICK 8300.

CHRYSLER—'29 ROADSTER; VERY CLEAN; motor perf.; $95. McManus Chevrolet, 6640 S. Western-av.

CHRYSLER—'35 4 DR. SED.; TREMEND. discount. Chrysler Dealer, 2342 Division.

CHRYSLER—1928 6 SEDAN; ONLY $50. RUBY CHEVROLET, 1422 E. 67TH-ST.

CORD—LATE '30 SPT. SEDAN, 6 W. W., white wall tires. A real sport car. Perfect thruout., $265. 90 day guar. E. Z. terms. C. M. M. FINANCE CORP.,
4630 WASHINGTON-BLVD.

DE SOTO—6, 1934, AIR FLOW 4 DOOR 6 pass. sedan; driven little; over drive, air wheels, booster brakes. Orig. cost $1,404; now $595. Your car down, bal. 12-24 mos. WASHINGTON AUTO, 4701 WASHINGTON.

DE SOTO—'31 COACH, NEW PAINT, PRCD. to sell; also DeSoto '29 sedan, $125. SLUMBRICK MOTOR SALES. AUTH. FORD DLR. 1711 W. 95TH-ST.

DE SOTO—LATE '33 CUSTOM, R. S. CPE.; dual eqpmt. $435. Priv. Pens. 7664.

DODGE 1934 4 DOOR SEDAN
Knee action, no draft ventilation; very low mileage; 2 to pick from. Also 1933 de luxe 4 door sedan, side mts., safety glass, trunk rack; an exceptionally clean car for only $485; small down paymt.; your car in trade. Terms, 12-24 mos. CERTIFIED AUTO SALES, 4647 W. MADISON.

DODGE—1935 4 DOOR TOURING SEDAN; used; built-in trunk; a beautiful blue, air wheels; sacr. for $695. Your car down payment, balance 12-24 mos.; 90 day guarantee. WASHINGTON AUTO, 4701 WASHINGTON.

DODGE—'33 DE L. SEDAN, $445. $75 DOWN, 24 MONTHS TO PAY.
License free—No Sales Tax.
1930 MILWAUKEE. ARM. 8102.

DODGE—LATEST '33 DE LUXE 4 DOOR sedan; cond. and appear. like new; guartd. a rare buy at only $465. E. Z. terms-trade. PASSEN, 2921 LAWRENCE-AV.

DODGE—'35, USED, FOUR DOOR TOURING sedan; built in trunk, duplate glass, Philco radio; very low mileage. Mid. 5798.

DODGE—2 DOOR SEDAN, LATE '33; radio, fine tires, fine condition. $400. 204 Elm-av., Elmhurst.

DODGE—'35 SED.; USED; LOW MI.; FIN. in ebony black. P. at $665 for quick sale. M. J. LANAHAN, INC., 2542 S. Michigan-av.

DODGE—LATE '32 CUSTOM 8 SED., 6 W.W. Side mts. Barg., $345. 6811 S. Halsted.

The Tribune does not knowingly accept automobile advertising which misrepresents the year of the car. If you wish to confirm the year model of a used car advertised in its columns, secure the serial number (which determines the year model) and telephone the Tribune, Superior 0100, Local 328, for verification.

USED AUTOMOBILES FOR SALE.

CLOSING OUR DOORS!
ENTIRE USED CAR STOCK Must Be Sold On or Before SEPT. 14TH.
WE ARE CLOSING OUR EXCLUSIVE USED CAR STORE AT
2247 S. Michigan
ALL CARS REDUCED AS MUCH AS
40%
FOR QUICK CLEARANCE.
EVERY CAR CARRIES OUR FAMOUS 50-50 BOND WITH 24 HOUR EXCHANGE PRIVILEGE.
DON'T WONDER! DON'T WAIT! DON'T MISS THIS!
ACT NOW!
ALL MAKES, MODELS, AND PRICES. TERMS. TRADE.
Community Motors, Inc.
2247 S. MICHIGAN-AV.

PEOPLE'S FINANCE CO. TODAY'S SPECIALS!

'34 Chev. De L. 4 dr. sed., radio, heater	$495
'34 Ford de luxe, 4 door sedan	$455
'34 Plymouth P. E. 5 pass. sedan	$495
'34 Hudson 4 door sedan, 6 w. w.	$595
'34 Chev. 4 door sed., 6 w. w., trunk	$525
'33 Dodge coupe and sed., low as	$445
'33 Buick tour. sedan, 6 w. w., trunk	$565
'33 Studebaker de luxe 4 door sedan	$465
'33 Oldsmobile de luxe sedan, cut to	$460
'33 Hupp. 4 dr. sedan, 6 w. w., heater	$450
'33 Ford de luxe 5 pass. sedan	$335
'33 Pontiac 4 door sedan, a beauty	$425
'32 Lincoln de luxe sed., 132 in. w. b.	$795
'32 Chev. 5 pass. sedan, bargain at	$295
'32 Auburn de luxe conv. cpe., 6 w. w.	$295
'32 Hupmobile convertible coupe	$255

100 other great bargains, $24 up.
Your car down, bal. 12-24 mos. 90 day guar.
4512-18 W. MADISON-ST.

DODGE—1935—DODGE.
Exclusive 4 door touring sedan; built-in trunk, safety glass, dual equipment. YOU WOULD CALL IT BRAND NEW. Also '34 convertible rumble seat coupe; 6 air wheels, dual equipment; '34 de luxe 4 door sedan, knee action, full ventilation, as low as $495. Your car down payment; balance, 2 years. MURPHY, AUTHOR. DODGE DEALER.
2720 N. CICERO-AV.

DODGE '35 DE L. SED.
4-door 5-pass., used, built in trunk, like new. Hydraulic brakes, safety glass, dual equip. Also '34 De Luxe sed. as low as $550, long terms, trade. 90 day guarantee. AUTO LOAN CORP.
4635 WASHINGTON-BLVD.

DODGE—1935 4 DOOR SEDAN.
Another Healy Bargain
Used de luxe model that has exceptionally low mileage; perfect new car condition throughout. Your choice of two [one in black, one blue], for only $695. Good terms. HEALY MOTORS, 7738 STONY ISLAND.

DODGE—1934 DE LUXE BUSINESS COUPE. Air whls., spotlights, safety glass; very low mileage. Exc. cond. $195 down. SOUTH TOWN MOTORS, Inc. 2300 W. 63d.

FORD LATE 1935
4 door 5 pass. De Luxe Sedan; used; built-in trunk; dual equipment; black finish. Also '35 tudor sedan, built-in trunk. Used. Low as $575. Car dn., bal. 12-24 mo. 90 day guar. AUTO LOAN CORP.,
4635 WASHINGTON-BLVD.

FORDS — 1934 DE LUXE TUDORS AND rumble seat coupe; safety glass, dual equipment; like brand new in appearance and performance. Choice of color. As low as $425. Your car down paymt., balance 2 years. 90 day guarantee. 7 day driving trial. MURPHY, AUTHOR. DODGE DEALER.
2720 N. CICERO-AV.

—26—FORD BARGAINS—26—

1932 SEDANS	1933 TUDORS	1934 TUDORS
$295	$375	$435

HARBOR MOTOR CO.,
7733 Cottage Grove-av.

FORD '34
De luxe tudor; white wall tires; car looks like new. Only $145 down.
F-E-L-Z, 907 Diversey-pkwy
Direct Dodge-Plymouth Dealer.

FORD COUPES (25)
1929 TO 1934 MODELS.
from $65 Up.
RAY TENNES.
2451 N. Sacramento-av., at Milwaukee.

FORD 1934 DE L. COUPE.
Mechanical condition and appearance will satisfy the most exacting buyer. $425.
FORD MOTOR SALES CO.,
2220 S. MICHIGAN. CAL. 7340.

FORD—1934 DE LUXE COUPE.
Another Healy Bargain
Beau. tan with red trim; perfect condition; white wall tires, safety glass; $415. HEALY MOTORS, 7738 STONY ISLAND.

FORD—LATEST '33 DE LUXE FORDOR SEdan; special General Jumbo air whls., dual eqpt., etc.; beaut. black finish; like new thruout. Sacr. for $365. Terms, trade. BENDER-RIEGER, INC. DODGE DEALER, 933 WASHINGTON.

FORD—1935 DE L. FORDOR; USED VERY little; radio, extras. New car guarantee. Sacrifice for quick sale. GLENN E. HOLMES, INC. 30 W. LAKE-ST. AT DEARBORN.

FORD—'35 DE LUXE COUPE, $495. USED only 30 days, 90 day guarantee. $95 DOWN—24 MONTHS TO PAY.
License free—No Sales Tax.
1930 MILWAUKEE. ARM. 8102.

FORD—'34 DE LUXE COUPE. LUSTROUS black finish with cream wire wheels and trim. Metal tire cover; many extras. Absolutely like a new car and only $445. CHAS. J. DEMPSEY, INC., 2300 W. Madison.

FORD—'35 DE LUXE FORDORS; USED SO little you would call them brand new, $595. SLUMBRICK MOTOR SALES. AUTH. FORD DLR. 1711 W. 95TH-ST.

FORD—1935 DE LUXE FORDOR SEDAN; used very little; can't be told from new; this is a real bargain at only $575. Olds Dealer, 1012 Chicago-av., Evanston.

FORD—1932 DE L. COUPE, RUMBLE SEAT, fully equip.; looks like new; $295; also 1931 de l. coupe, like new, only $195; $20 down, balance 18 mos. 2022 N. California.

FORDS—1935; USED; ANY MODELS. AS low as $10 down. 12-24 mos. Call for demonstration. Authorized Ford Dealer. 3948 W. ROOSEVELT-RD. KEDZIE 6700.

— — FORD—1935 DEMO. DE LUXE — — Tudors and Fordors. Used. Small down payment. Guaranteed by authorized Ford dealer. 4117 Broadway. Bittersweet 7030.

FORD—1934 TUDOR; A-1. $395. GLENN E. HOLMES, INC. 30 W. LAKE-ST. AT DEARBORN.

FORD—1934 COUPE; EXCELL. $385. GLENN E. HOLMES, INC. 30 W. LAKE-ST. AT DEARBORN.

FORD—'35 DE LUXE FORDOR SEDAN DEMonstrator; new in every respect; very liberal reduction; terms; trade; guar. CHAS. J. DEMPSEY, INC., 2300 W. Madison.

FORD—1934 TUDOR. GOOD TIRES. EXcellent condition, under price, $395. Small down payment, 18 months balance. FORD DEALER, 4930 BROADWAY.

FORD—'33 DE L. TUDOR SEDAN; TAIL lights, wipers, safety glass; A1 cond.; $375. $85 or your car down. Dodge Dealer, 1103 Chicago-av., Evanston. University 2407.

FORD—1934 DE LUXE TUDOR; $135 DN.; reconditioned; guaranteed. Also 1930-'33 Fords; season's lowest prices. NELSEN-HIRSCHBERG, 5133 IRVING PK.

FORD—1933 DE LUXE COACH; CHROMIum wheels, jumbo tires. Middle mileage. Private party. REPUBLIC 6051.

FORD—LATEST '33 DE LUXE TUDOR SED., perfect in every respect. Special, $345. LOT—657-61 DIVERSEY-PKWY.

FORD—LATEST '34 DE LUXE TUDOR; also '34 de luxe coupe, both have radios, heaters, etc. $125 dn.; tms. 6811 S. Halsted.

FORD—1934 DE LUXE FORDOR SEDAN; trunk, air wheels, etc.; sold new, $865. Now only $465. J. J. Wright, 242 W. 55th.

FORD—'30 PHAET. TOUR.; JUMBO TIRES. $135; $5 dn., $2 wk. 4841 Ogden. Cic. 2687.

FORD—'32 4 CYL. VICTORIA; ORIGINAL condition; many ext. Wright, 1101 N. Clark.

FORD—'29 FORDOR, $95, AND '28 COUPE; new paint, $65. Wright, 1101 N. Clark.

FORD—1934 TUDOR DE LUXE; RADIO; $90 DOWN. 1647 S. CRAWFORD-AV.

FORD—1934 COACH; PRACT. NEW; $395; terms, trade. 4652 Chicago-av.

FORD—FORDOR '35 SEDAN, USED, PRIvate. $495. 3239 Ogden-av. Rock. 9526.

FORD—1934 COUPE; RUM. SEAT. ONLY $365; trade. J. J. Wright, 242 W. 55th.

FORD—1932 4 CYL. FORDOR DE LUXE sed., $275. J. J. Wright, 242 W. 55th-st.

FORD—1930 SPORT COUPE; 6 W. WHLS. Only $165. J. J. Wright, 242 W. 55th-st.

USED AUTOMOBILES FOR SALE.

Special Sale
Make your selection today from this fine group of low-priced values.
Chevrolet Coupes, '32-'33; Olds '29 4 dr. sed.
Buick '31-57 4 dr. sed.; Dodge '29 4 dr. sed.
Ply. 4 cyl. Conv. Cpe., '32; Nash '30 4 dr. sed.
Chev'let '30 4 dr. sed.; Dodge '30 Coupe, r.s.
Plymouth, latest '34 de luxe 4 dr. sedan.
—100 FORDS—
All Models—1930s to 1934s.
Our Large Volume of New FORD Sales in CHICAGOLAND Prompts This Sale
Every car thoroughly reconditioned in our own shop and guaranteed by
Lawder Bros.
QUALITY—DEPENDABILITY
Authorized Ford Dealer
Established Since 1890.
6900 VINCENNES-AV.
ONE Block West of STATE-st.

FRANKLIN—'30 SED.; BEAUTIFUL COND. Very clean; priced at $265 for quick sale. J. LANAHAN, INC., 2542 S. Michigan-av.

GRAHAM 1935 DE LUXE 6
4 door 5 pass. de l. sedan; used; double horns, wipers, tail lights, built-in trunk compartment, whipcord upholstery, safety glass, special finish; original cost $1,102. This car positively same as new; will sacrifice for $685; car down, bal. 12-24 mos.; 90 day guar.
G. M. L. CO.,
3939 Washington-blvd.

GRAHAM—1935 6 SEDANS.
These cars driven by our company officials and are barely broken in. Used. Latest series sedans, equipped safety glass, hydraulic brakes, built-in trunk, etc. Cars carry regular new car guarantee. Only $235 down, balance $31.23 per month. Bird-Sykes, Graham Distributor, 2215 S. Michigan. Calumet 0060.

GRAHAM SEDAN.
A 1932. The finish has not a mar on it. Upholstery is spotless. Motor runs like clockwork. Reduced from $350 to $225. Terms. Studebaker Sales, 26th and Michigan-av.

GRAHAM PAIGE—1930 4 DOOR SEDAN, in excellent cond. throughout. Bargain $175. NORTHMORE MOTORS. 3000 LAWRENCE-AV. 3000

GRAHAM—1930 SEDAN, $125; $5 DOWN. FITZPATRICK'S, 6555 COTTAGE GROVE.

GRAHAM—'31 STAN. 6 SED. PERF. COND. Safety glass. Only $175. 3431 Madison.

HUDSON COACH, 1930.
Side mount and many extras. Here is a smart looking car with a world of power and pep. Reduced now from $175 to $95. Studebaker Sales, 26th and Michigan-av.

HUDSON—1931 4 DOOR CUSTOM SEDAN; long wheelbase; 6 General tires; side mts.; excellent motor; needs minor repair; $125. MURPHY, AUTHOR. DODGE DEALER.
2720 N. CICERO-AV.

HUDSON—LATEST '32 4 DOOR SEDAN, pract. new, $345; terms. 6811 S. Halsted.

HUPP—'30 DE L. "6" COUPE, $135. $10 DOWN—20 MONTHS TO PAY.
License free—No Sales Tax.
1930 MILWAUKEE-AV. ARM. 8102.

HUPMOBILE—'31 6 SED. PERF. THRUout. Will sell very reas. 3431 Madison-st.

LA SALLE
1930 5 passenger coupe, finished in smart looking gray and equipped with 6 wood wheels, 2 mounted in fender wells. This car has had excellent care and will give unusual service. Tires, motor and finish are in excellent condition. Bargain at $225.
1932 La Salle, 5 pass. sedan. Black finish; 6 w. w., 2 side mts., twin horns, heater, trunk rack; velour upholstery; dual equipment; fine condition. Reduced to $750.
CADILLAC, 2258 S. MICHIGAN-AV. When you buy a car from Cadillac you know what you are getting.

LA SALLE STRAIGHT 8 '35
4 door 5 pass. tour. sedan; used; built-in trunk, air horns, double wiper, tail lights; orig. cost $1,587; positively same as new; sac. for $1,175; your car down payment, bal. 12-24 months; 90 day guar.; 7 day trial.
G. M. L. CO.,
3939 Washington-blvd.

La Salle '33 Town Sedan
6 w. w., trunk, hot water heater; A1 condition throughout; $950.
FORD MOTOR SALES CO.,
2220 S. MICHIGAN. CAL. 7340.

LA SALLE LATE '35 SEDAN.
Used; 4 door; built-in trunk; a big sac.
PETERSEN, 1340 W. 63d-st.

LA SALLE—1930 5 PASS. COUPE; A VERY good running car at $195. NORTHMORE MOTORS. 3000 LAWRENCE-AV. 3000

LA SALLE—1929 COUPE; WILL SAC. FOR $150; private owner. Seeley 0084.

LA SALLE—'31 5 PASS. SEDAN; REAS. South Park Av. Garage, 8000 South Park.

LINCOLN—LATEST '30 SEDAN, DRIVEN so little cannot be told from new. Cost $4,600, now only $295. Your car as down payment, balance 12-24 mos. 90 day guar. WASHINGTON AUTO, 4701 WASHINGTON.

LINCOLN—'28 7 P. LIMO. LOW. MI.; CLEAN and in spotless cond. Will sacr. at $195. M. J. LANAHAN, INC., 2542 S. Michigan-av.

LINCOLN—1930 SEDAN, $295. G. M. DISCOUNT CORP. 2535 N. Crawford

NASH—1933 AMBASSADOR SEDAN; TRK., side mounts, 6 wheels. Sacr. for only $495. Your car as down payment, balance 12-24 months. 90 day guar. Driving trial. WASHINGTON AUTO, 4701 WASHINGTON.

NASH—1928 COUPE, R. S. SPORTY, $40. RUBY CHEVROLET, 1422 E. 67TH-ST.

NASH—'32 4 DR. SED., GD. TIRES, PAINT, $335; trade. J. J. Wright, 242 W. 55th.

OLDSMOBILE 6, 1935
4 door 5 pass. de luxe sedan; used; built-in trunk, radio, air horns, double wipers and tail lights; orig. cost $1,028. Also 1935 2 door touring sedan; used; built-in trunk; must be sold at once; sacrifice for as low as $775; car down, bal. 12-24 mos.; 90 day guar.
G. M. L. CO.,
3939 Washington-blvd.

Oldsmobile 6, 1935
4 door de luxe sedan; used; built in luggage compartment; safety glass; many extras. Postively same as new; sacr. for $795. Car down, bal. 12-24 mos.; 90 day guarantee. C. M. M. FINANCE CORP.
4630 Washington-blvd.

OLDSMOBILE '34 DE LUXE
4 door sedan, built-in trunk, side mts., knee action, hydraulic brakes, safety glass, and heater. Finished in a beau. wine color. Very low mileage. Also 1933 4 door sport sedan for only $425; small down payment; your car in trade. 12-24 mos. Certified Auto Sales, 4647 W. Madison.

OLDSMOBILE '33.
$110 DOWN.
Bal. to suit for this touring coach.
F-E-L-Z Big Lot,
2866 N. Clark, 1 block n. of Diversey.

OLDS—'30 SEDAN; SIDE MTS., $195. BUTLER MOTORS, INC., 2419 S. Michigan

P-A-C-K-A-R-D-S.
We have nine beautiful Packards that we are willing to dispose of for just a fraction of their original cost. These include '32s, '31s, '30s, '29s, and '28s. Take your pick from sedans, coupes, and sport models. Every one of these has been carefully checked over in our shops. Many of them really look like new. Reduced hundreds of dollars apiece. Studebaker Sales, 26th and Michigan-av.

PACKARD 1935, $965
Model 120; used 4 door 5 pass. de luxe sed.; built-in trunk compartment; beau. blue; positively same as new; your car down, balance 12-24 mos.; 90 day guar.; 7 day trial.
G. M. L. CO.,
3939 Washington-blvd.

Packard '35 and '34
4 door de luxe sedan, used, and latest '33 Super 8 4 door de luxe sedan; 6 wheels, side mts., trunk rack; positively guar. like new. Sacr. for $1,045. Car down, balance 2 years. LARRY O'ROURKE [ESTAB. 21 YEARS].
945 WASHINGTON-BLVD.

PACKARD—1935 MOD. 120 SED.; USED; driven so little it cannot be distinguished from new; fully equipped; air whls.; $995; car down, bal. 12-24 mos.; 90 day guar. WASHINGTON AUTO, 4701 WASHINGTON.

PACKARD—CONVERT COUPE, STAND. 8 cyl. 1933 model; like new; very reas.; priv party. Call evenings. Mohawk 3200.

PACKARD—'27 SEDAN; IN GOOD AVERG. condition. Priced for today at $65. M. J. LANAHAN, INC., 2542 S. Michigan-av.

PACKARD—1935, MODEL 120 DE LUXE turing sedan; used; new car guarantee. Must sacrifice. Newman, 2424 Milwaukee.

PACKARD—COUPE, 1928, $75; PERFECT cond.; license. Dr. Myers, Sacramento 1659.

USED AUTOMOBILES FOR SALE.

OVERLOADED WITH COUPES
Practically Your Own Price on Any One of These.
Ford—1929 business coupe.
Ford—1934 V8 business coupe.
Ford—1931 rumble seat coupe.
Ford—1930 rumble seat coupe.
Ford—1934 convertible coupe.
Chevrolet—1931 convertible coupe.
Plymouth—1934 business coupe.
Plymouth—1933 business coupe.
Pontiac—1929 rumble seat coupe.
Chrysler—1929 Royal coupe.
As low as $10 down takes one away.
MAKE YOUR OWN PROPOSITION —AT—
RIVIERA MOTORS.
Chicago's Leading Chrysler-Plymouth Dealer.
5958 Broadway.

REAL BUYS
AT CHICAGO'S OLDEST FORD DEALER.

'34 Ford reg. Tudor	only $295
'34 Ford reg. Coupe	only $385
'34 Ford reg. de l. Tudor	only $445
'34 Ford reg. de l. Coupe	only $425

GLENN E. HOLMES, INC.,
7445 Stony Island. Dorchester 2344.

PACKARD SALE
$50-$200
Price Reduction.
2 Packard 120 5 pass. sedans; 16 recond. Used cars, '29-'30-'31-'32-'34-'35s, all models. Will be sold for best offer. Finest selection. HERE IS A REAL BARGAIN.
1930 STANDARD 8, 5 PASS. SEDAN. FOR 3 DAYS ONLY, $195.
Liberal trade—Convenient terms.
Hill Motors—Packard Dlrs.
640 Madison-st., Oak Park.
4550 Washington-blvd.

PACKARD 901—SNAP!
1932 Standard 8, 5 passenger sedan. Since traded to us we have thoroughly reconditioned this late motor car. The original finish and upholstery are equivalent to new. Tires are excellent, has twin horns, heater, 1-shot oiling system, radiator screen and high-grade radio. Those who have been waiting for one of these at a price now have a genuine opportunity. For quick action, $750. Terms. Trade. PACKARD, 24th and Michigan. Calumet 7400.

PACKARD — CLUB SEDAN, 1932, MODEL 902. Ultra smart appearing 4 door closed car that has had the benefit of a thorough reconditioning. Original finish, 6 disk wheels, spotlight, 6 good tires, trunk and rack. Come in and examine this remarkable value today. $775. Terms, trade. PACKARD, 24th and Michigan. CALUMET 7400.

PIERCE-ARROW—1930 TOWN CAR. THIS car belonged to one of the wealthiest Chicago families. Very low mileage. Cost $9,280. Must sell. Reas. offer acceptable. HURRY! HURRY! HURRY! 2200 DIVERSEY. BRUNSWICK 8300.

PIERCE—1931 CLUB BROUGHAM, 7 PASS. EXCELLENT FINISH. CLEAN INSIDE. AN UNBELIEVABLE BARGAIN AT $295. LOW RATE FINANCE. SOUTH SHORE BUICK, INC. 7320 STONY ISLAND. MID. 6400.

PLYMOUTH '35, $595
5 passenger De Luxe Tudor sedan, used; very low mile. Built-in trunk, safety glass. Hydraul. brakes; also 1934 De Luxe Sedan; low terms, trade. Driv. trial. 90 day guar. AUTO LOAN CORP.
4635 WASHINGTON-BLVD.

PLYMOUTH 1935
4 door touring sedan; used; built in trunk, jet black finish; low mile. Also '33 P. D. de luxe 4 door sedan; sacr. for low as $385. Car down, bal. 12-24 mos. 90 day guar. C. M. M. FINANCE CORP.
4630 Washington-blvd.

PLYMOUTHS, '35s, '34s
4 door de l. sedans, used; factory built-in trunk, safety glass, etc. Priced low as $495. Your car down, bal. 2 yrs.; 90 day guar. LARRY O'ROURKE [ESTAB. 21 YEARS].
945 WASHINGTON-BLVD.

PLYMOUTH—1935 4 DOOR DE LUXE SEdan; steel grey chromatic finish; air wheels; used. Also '34 de luxe coupe as low as $425. Your car down. Pay bal. 2 years. MURPHY, AUTHOR. DODGE DEALER.
2720 N. CICERO-AV.

Plymouth 1934 De Luxe
4 door sedan, safety glass, knee action, steel wheels. Also '34 special 6, 4 door sedan. Will sac. for only $445. Terms, 12-24 mos. Small down payment. Your car in trade. Certified Auto Sales, 4647 W. Madison.

PLYMOUTH—'34 P. E. 4 DR. DE LUXE SEdan; air whls., safety glass all around; excell. cond. Sacr. for only $475. Your car down, balance 12-24 mos. 90 day guarantee. WASHINGTON AUTO, 4701 WASHINGTON.

PLYMOUTH—1933 6 CYL., 4 DOOR SEDAN; new tires; perfect condition; $365. Also '33 coupe, $335; like a new car; terms. M. J. KELLY, 4445 W. MADISON.

PLYMOUTH—1934 DE LUXE SPORT coupe; rumble seat; dual horn. Wheel locks, air whls. etc. Very low mile. $175 dn. SOUTH TOWN MOTORS, Inc., 2300 W. 63d.

PLYMOUTH—'33 DE LUXE COUPE; COND. and appear. like new; a real buy at only $385; guartd. E. Z. terms-trade. PASSEN, 2921 LAWRENCE-AV.

PLYMOUTH—1933 COUPE, RUMBLE SEAT; excellent cond.; guaranteed; $375. Authorized Ford Dealer, 4117 Broadway. Bit. 7030.

PLYMOUTH—'33 DE LUXE COUPE. LIKE new. Must sacrifice. WHITEHALL 8038.

PLYMOUTH—'33 4 DR. DE LUXE SED.; sac.; ex. cond.; priv. D. Henry, 5322 N. Clark

PONTIAC (6) '35
4 door and 2 door de luxe sedans, used; 8s and 6s; built-in trunk, radio, etc. Priced for immediate disposal at $775. Act now! Your car down paymt., 2 years; 90 day guar. LARRY O'ROURKE [ESTAB. 21 YEARS].
945 WASHINGTON-BLVD.

Pontiac 8 Late 1934
4 door de luxe sedan. Appearance and condition like new. Also '33 de luxe touring sedan; side mts., radio, and heater. Also '33 5 pass. sedan. Price low as $415. Your car down, bal. 12-24 mos.; 90 day guarantee. C. M. M. FINANCE CORP.
4630 Washington-blvd.

PONTIAC 1935 6 4 DOOR
sedan, used; trunk compartment, knee action, hydraulic brakes; very low mileage. Also 1935 used de luxe sport coupe, rumble seat; will sacrifice either car for only $685; small down payment; your car in trade. Terms, 12-24 mos. CERTIFIED AUTO SALES, 4647 W. MADISON.

PONTIAC—1935 2 DOOR TOURING SEDAN; used; built-in trunk; practically brand new. Also '34 4 door sedan; knee action; ventilated type body; as low as $495. Your car down paymt., bal. 2 years. 90 day guar. MURPHY, AUTHOR. DODGE DEALER.
2720 N. CICERO-AV.

PONTIAC 8 SEDAN, 1933.
Here's a car that looks and runs as though it were never driven a mile. Don't miss this rare Pontiac value. Now only $175 down. Studebaker Sales, 26th and Michigan-av.

PONTIAC — 1935 4 DOOR SEDAN; USED; air wheels; built-in trunk; represents new car value. Also '34 sedan; $585. Your car down, bal. 12-24 mos.; 90 day guar. WASHINGTON AUTO, 4701 WASHINGTON.

PONTIAC—'32 COUPE, 2 PASS.; METAL cover, wire whls. Car must be seen to be appreciated. $295. Your car as down payment, balance 12-24 months. 90 day guar. WASHINGTON AUTO, 4701 WASHINGTON.

PONTIAC—LATEST '34 DE LUXE SEDAN; cond. and appear. like new; guartd. a real buy at only $545. E. Z. terms-trade. PASSEN, 2921 LAWRENCE-AV.

PONTIAC—1932 SEDAN; 6 WIRE WHEELS, side mts., trunk rack and other accessories. Special for only $265. Northwest Buick. 3801 Lawrence.

PONTIAC—1935 8 4 DR. SED.; NEARLY new. Must sell; will consider trade. Arrange terms. 2830 Estes. Rog. Pk. 2699.

PONTIAC—'34 SED.; 6 WH.; RIVERMIST gray; lots of ex.; pr. at $495 for quick sale. M. J. LANAHAN, INC., 2542 S. Michigan-av.

PONTIAC—1932 COUPE IN FINE SHAPE; $225, $75 down, balance E. Z. GAMBILL CHEV. CO., 2451 S. MICHIGAN.

PONTIAC—1935 DE LUXE CABRIOLET; very low mil.; has been wrecked; will take $295 as is. Mr. Lovejoy, 3637 Southport.

REO SELF-SHIFTERS
2 late 1934 de luxe 6 or 8 cylinder 4 dr. 5 pass. sed. Hydraulic brakes, safety glass, built-in trunk, 6 wire wheels. Both cars like new. Your choice for $695. Long terms; trade. Driving trial; 90 day guarantee. AUTO LOAN CORP.,
4635 WASHINGTON-BLVD.

STUDEBAKERS
We have a 1935 Dictator Sedan with planar wheel suspension and every new advancement. Built-in trunk and many de luxe extras. Only driven miles. Reduced from $985 to $745. Also a 1934 Commander 8 de luxe sedan with wire wheels, side mounts, etc. No one could tell this from a brand new car. In service only a few months. Reduced from $845 to $695. We also have twelve 1934 Studebaker 6 cyl. sedans, coupes and broughams. These Studebakers will give you new car satisfaction and carry our complete guarantee. At sensational discounts. Studebaker Sales, 26th and Michigan-av.

STUDEBAKER '31.
$235 WHOLE PRICE.
SEDAN 6 W. W. DICTATOR MODEL.
F-E-L-Z Big Lot,
2866 N. Clark, 1 block north of Diversey.

USED AUTOMOBILES FOR SALE.

J. A. LAVERY
Authorized Ford Dealer.
Free State License
Fri., Sat. and Sun. Only

'29 Essex 4 dr.	$40	'29 Chev coach	$110
'28 Ford rdstr.	$50	'29 Auburn sed.	$120
'29 Hudson coach	$60	'29 Pack'd 6 cab.	$130
'29 Chev. rdstr.	$70	'30 Pontiac sed.	$140
'28 Wolverine cpe.	$80	'29 Nash sed.	$150
'29 Ford coupe	$90	'30 Essex coach	$160
'29 Ford sedan	$100	'30 Graham sed.	$170

MANY OTHERS TO CHOOSE FROM. YOU MAY USE YOUR PRESENT CAR AS DOWN PAYMENT.
7522 Stony Island
6127 COTTAGE GROVE.

Chicago's Largest Packard Dealer OFFERS

1935 Auburn touring sedan, used	$985
1934 Studebaker Comm. coupe	550
1933 Oldsmobile sport coupe	450
1933 Dodge Convert. coupe	450
1932 Packard 901 sedan	585
1931 Pierce-Arrow 7 sedan	585
1931 Lincoln 7 sedan	685
1929 Packard 626 sedan	185

Many Others.
All Makes. All Models.
HON. SMITHSON & RAYMOND.
6101 Broadway. Briar. 4010.

STUDEBAKER—'30 LIGHT 6, 4 DOOR SEdan; side mts.; extras; $135 will handle for small down paymt. or trade; 90 day guar. M. J. KELLY, 4445 W. MADISON.

STUDEBAKER—1928 SEDAN; CLEAN; $50. RUBY CHEVROLET, 1422 E. 67TH-ST.

STUD.—'35 USED 4 DR. SED., BUILT-IN trunk; barg.; will trade; priv. Sag. 3243.

Stutz '33 D. Y. Speedster.
Transitone radio, spot lites, low mileage. Sac. for $595. Call Euclid 221 for appt.

TERRAPLANE—'35 2 DOOR DE LUXE SEdan; used; dual equipment; electric gear shift; actually same as new; '34 4 door sedan, long wheelbase; as low as $485. Your car dn. paymt., bal. 2 yrs.; 90 day guar. MURPHY, AUTHOR. DODGE DEALER.
2720 N. CICERO-AV.

TERRAPLANE—'35, 5 PASS. SEDAN; USED. Fully equipped; Victor radio; beaut. black finish; like new; $535; liberal terms. M. J. KELLY, 4445 W. MADISON.

Willys-Knight '32 De L. Sed.
Side mts., 6 wire wheels, white wall tires; new car condition thruout. Full price $295; terms or trade. INDEPENDENT MOTOR FINANCE.
2700 MADISON-ST.

MOTOR TRUCKS.

For Sale.

FORD TRUCK BARGAINS
NAME YOUR OWN DOWN PAYMENT.

Ford, '29 stake, 1½ ton, unusual	$195
Ford, '31 sedan delivery, very clean	225
Ford, '30 1½ ton express, exc. cond.	295
Ford, '31 panel, 1½ ton, like new	345
Ford, '31 ¾ ton panel, new paint	235
Ford, '30 Chicago stake, perfect	295

ALL RECONDITIONED. TERMS & TRADE.
CHAS. J. DEMPSEY, INC.
2300 W. MADISON-ST. MON. 5900.

Ruby Has the Trucks
40 TO CHOOSE FROM.
ALL MAKES. ALL TYPES. PRICED RIGHT.
RUBY CHEV., INC. USED TRUCK DEPT. 7158 STONY ISLAND. DORCH. 2310.

CHEVROLET 1933 TRUCK.
Large milk body, 12x6x5½; dual wheels, good tires, motor perfect; $125 down; no endorser. Longbeach 2929. RAY TITUS, 5710 BROADWAY.

DUMP TRUCKS—MACK A. C., 3½ TON; Auto Car, 3 ton; White, 3 ton; Dodge, 2 ton, AND MANY OTHERS. CHICAGO USED TRUCK EXCHANGE. 2630 WABASH-AV. CALUMET 5429.

FORD—1933 131-IN. CAB AND CHASSIS, duals, helper springs; excellent condition; $375; guaranteed. Chevrolet 1933, 131 in. cab and chassis, guar., $385. Authorized Ford Dealer, 4117 Broadway. Bit. 7030.

CHEVROLET 1933
¾ ton panel truck...$350
6330 BROADWAY—SHELDRAKE 4179.

FORDS—LATE 1933 PICKUP; ALSO 1934 long whlbase.; chassis and cab with dual whls.; also 10 A panels as low as $100. LAWDER BROS. 6900 VINCENNES-AV.

DODGE 1934 2 TON CHASSIS AND CAB; long whlbse., dual whls.; used very little; $595; $100 down pay. Dodge Dlr., 1103 Chicago-av., Evanston. University 2407.

TWO TON EXTRA LARGE STAKE BODY International truck; trade for sm. delivery sed. body. Address S 196, Tribune.

DUMP TRUCKS—1 TO 10 TON; ALL makes; dump bodies, hoists, tires all sizes. 2000 Wabash-av. Victory 4646.

— — — — 100 USED TRUCKS. — — — —
All makes All sizes.
From $100 up. 827 W. 35TH-ST.

CHEVROLET—1935 BLVD. DE L.; USED 60 ds.; gu. like new, $125 dn. L. B. 2929. RAY TITUS, 5710 BROADWAY.

CHEV.—1934 CHASSIS AND CAB, 1½ TON; new 1935 wheels and tires; only $435; tms. GAMBILL CHEV. CO., 2451 S. MICHIGAN.

FORD—'31 ¼ TON PANEL, PERF. THRUout; spec. today $145, $45 dn. L. B. 2929. RAY TITUS, 5710 BROADWAY.

CHEVROLET—'33 ¾ TON PANEL, EXC. cond.; 90 day writ. gr.; $85 dn. L. B. 2929. RAY TITUS, 5710 BROADWAY.

CHEV.—1930 1½ TON PANEL; AN EXCELlent truck ready for imm. service; $165. GAMBILL CHEV. CO., 2451 S. MICHIGAN.

AUTOCAR TRACTOR AND 18 FT. VAN body trailer...Phone Virginia 0210. AUTOCAR Car Trucks, 1716 W. Pershing-rd.

CHEV.—1932 1½ TON 157" DL. WHLS., O. K. throughout; only $265; easy terms. GAMBILL CHEV. CO., 2451 S. MICHIGAN.

FORD—'31 2 TON HIGH STAKE BODY; reconditioned; $95 dn. Wright, 1101 N. Clark

20 FT. REFRIG. SEMI-TRAILER AND tractor, working under contr. Cicero 82.

EXP. BODY 6X11X6 TARP AND STEEL fold. gate. L. DeMeyer. Libertyville 619J2.

FORD—'30 PANEL DELIV. TRUCK; JUST like new, $125. 3356 Adams-st.

'35 FORD—1½ TON, LIKE NEW, $550; NO finance charges. 1716 Larrabee-st.

To Rent.

PANEL OR STAKE BODY TRUCKS—¼ TO 2 ton capacity for rent without driver; low rates. Telephone Delaware 7272.

Wanted.

WANT—MEN WITH TRACTOR TRAILERS or willing to buy same for contract hauling in Mich. Call Mr. Manuel. Arm. 6839.

CITY PICK UP AND DEL. TRUCKS. AMERIcan Motorway Exp., 923 S. Western-av.

WTD.—1½ T. '35 TRUCK; ALSO PICKUP. Columbia Scale Co., 2439 N. Crawford.

AUTOMOBILES WANTED.

SEE OTHERS FIRST! BUT WE PAY highest prices for your car. Ready cash today. 6811 S. Halsted. Wentworth 2727.

WANT TO BUY A USED CAR FROM PRI. party; pref. Ford, Chev., or other lgt. car; will pay cash. Jun. 4682. 3939 N. Western.

MOST CASH — 5 MINUTES' SERVICE. IF you can't come in, call us. We'll come out. 7557 Stony Island. Butterfield 1285.

WANT MOST CASH FOR YOUR CAR? See STONE, 4940 N. Western. Rav. 0774.

HAVE UP TO $500 CASH FOR LATE model car. No dealers. COLUMBUS 2298.

WANTED — LATE MODEL CLOSED CAR for cash. 933 N. Crawford. Bel. 8318.

JUNKED AND WRECKED CARS—HIGHEST PRICES PAID. CALL DORCHESTER 7510.

HIGHEST CASH PRICES FOR YOUR CAR. Auto Mart, 4620 W. Madison. Man. 5800.

WANTED—75 LATE MODEL SMALL CARS. Will pay cash. 4511 Lincoln-av.

WANTED—50 CARS. ALL MAKES AND models for cash. 5444 Broadway. Lon. 5875.

WILL PAY CASH FOR LGT. CAR. 3625 N. Hamilton, 2d, before 5 p. m. Bitt. 1357.

100 CARS WTD.—GET $50 TO $1,000 CASH today. See Sherman, 7130 S. Halsted.

PARTY HAS CASH FOR GOOD LIGHT CAR. 3943 N. Claremont. Irving 9090.

WANTED—100 CARS AT ONCE; HIGHEST prices pd.; don't sac. yr. car. 3325 Montrose

YOUNG MAN—WANTS CHEVROLET OR Ford. Have all cash. AUSTIN 1564.

$25 MORE FOR USED CARS OR TRUCKS. 6956 S. HALSTED. WENTWORTH 1900.

JUNK AND WRECKED CARS — HIGHEST PRICES PAID. CALL CRAWFORD 5077.

WILL PAY CASH FOR CLEAN '34-'33 Ford station wagon. Mr. Shields. Sup. 9140.

SPOT CASH IN 10 MINUTES FOR YOUR car. O'Rourke, 2330 S. Michigan-av.

NEED A SMALL USED CAR, CASH—PHONE E. MILLER, LAWNDALE 4800, TODAY.

AUTOMOBILE TRAILERS.

WANTED—HOUSE TRAILER IN GOOD CONDITION. MUST BE CHEAP FOR CASH. GIVE FULL PARTICULARS. ADDRESS T C 291, TRIBUNE.

SILVER DOME TRAILERS. NEW. USED. trade. 7200 Roosevelt-rd. at Harlem.

COVERED WAGONS—NEW. USED. TERMS. Trade. Rent. 1441 E. 75th-st. Midway 7100.

AUTO CREDITS.

$235 CREDIT ON 1935 CHEVROLET FOR $150. Irving 7141.

$210 OLDS CREDIT—GD. ON '35 MODEL; for immed. sale, $100. Hem. 2074.

$320 FORD CREDIT—GOOD FOR ANY '35 or '36 car. Best offer. Web. 7810.

HOME FURNISHINGS.

(See Also Household Appliances.)

Furniture and Dept. Stores.

471 EAST OHIO-ST.
Corner Ohio and Lake Shore-dr. on the Lake Front.
FURN. MART SAMPLES
Offered to the Public.
THESE SAMPLES ARE OF THE BETTER GRADE FURNITURE MADE BY WELL KNOWN MANUFACTURERS AND ARE OFFERED AT PRICES THAT WILL MOVE THEM AT ONCE.
Open Evenings to 9.

2 piece living room sets	$19-$89
3 piece bedroom sets	$22-$89
7-8-9 piece dining room sets	$33-$99
5 piece dinette sets	$9-$29
Only better grd. twin studio couches	$15-$29
Lounge and occasional chairs	$3-$12
Odd beds, springs or mattresses	$5-$11
Coffee, end, and occasional tables	$2-$9
Knee hole and secretary desks	$9-$29
Floor and table lamps	$3-$9

Rugs and Carpets at Mill Prices.
Terms can be arranged.
HUDGIN. DEL. 5824.

201 E. OHIO-ST.
2d Floor, Block East of Michigan-av.
Open Evenings Till 9 P. M. Del. 9020.
CLOSING OUT
Grand Rapids Fcty. Samples
Modern—Neo Classic and Period.
Note Prices. Dealers Invited.

2 Pc. Living Room Sets	$15 to $75
3 Pc. Bedroom Sets	$19 to $69
7-8-9 Pc. Dining Room Sets	$18 to $95
Large Comfortable Lounge Chairs	$8 to $19
Occasional Chairs	$2.50 to $8
Twin Studio Couches	$8 to $24
5 Pc. Dinette Sets	$5 to $20
Twins and Full Size Wood Beds	$4.95
Dressers, Chests, Vanities, Buffets, Servers, Dining Tables, Chinas	$7 to $15

Carpets and Rugs at Contract Prices.

MFRS. SALE FINE PARLOR FURNITURE.
604 N. WELLS—OPEN SUN.

$150 2 pc. carved sol. wal. velvet	$59
$125 2 pc. carv. Chas. of L., ex. cover	$59
$200 2 pc. modern mah. beau. chenille	$99
$200 2 pc. mah. Chippendale brocatelle	$99
$35 exquisite painted Fr. arm chairs	$19
$55 mohair frieze lounge chair	$24
$75 Fr. mah. lounge chair, beau. cover	$29
$125 Neo classic or Fr. davenports	$49

Choice of many others at 50%-75% savings.
WE ARE ABLE TO GIVE YOU MORE FOR your money—and DO! [Seeing is believing.] Open Mon., Thurs., Sat. until 10 p. m.
— EASY CREDIT AVAILABLE —
CHICAGO FURN. MART.
[RETAIL SALES.]
ADAMS AND WABASH.

SPECIAL BARGAIN—3½ RMS., WORTH $300, for only $98. Also $30 studio couch for $12, and $75 2 pc. par. set for only $29. Rugs worth $35 and $45 for only $9.
2241 Madison. Op. Eves., Sun.

3½ RMS., ALL NEW FURNITURE, COMP., $129.50; easiest terms. SAMPLE FURN. OUTLET, Inc. [2 stores], 2944 Madison or 5757 S. Halsted-st. Open eve., all day Sun.

LIV., BED. DIN. RM. SETS ⅓ FAC. COST. Wabash Furn., 1100 S. Wabash-av. Op.eve.

South Side.

— — — — — PRIVATE HOME — — — — —
Moving to smaller quarters out of large home; must dispose of 2 pianos [one Chickering Bros. Grand Acoustigrande and one electric player]; 1 rug, 14x22; 3 window seat pads; pool and billiard table combined; 2 electric phonographs; 1 Rekreator exerciser; yard benches; 1 extra large dining room table, etc.
10650 LONGWOOD-DR., N. W. Cor. 107th-st.

REMODELING SALE.
ALL PRICES SLASHED.
UNHEARD-OF BARGAINS.
Englewood Furniture, 6145 S. Halsted.

SOLID MAH. ROLL TOP DESK, $40; UPright piano, $25; large bookcase, glass doors, $35; handmade open book shelves, $15; large sideboard buffet, $25; elec. heatgrate and fixtures, leather bed davenport, Dabed, etc. 7309 Clyde-av. Hyd. 0617.

BEAUT. NEW 9x12 RUGS, $15, $20, $25. Parlor, bedrm., din. sets, $25, $45. 3 rms. furn., $125. 4 rms., $175; comp. our prices. Easy terms. Open eves. to 9. Sun. to 5. RAPP Storage & Furn. Co., 5746 S. Ashland.

— — 1,000 USED RUGS — — ALL SIZES, 9X12, AS LOW AS $2. Also fine selection unclaimed storage. Furniture—4 rooms complete, $67. Grove Storage & Furn., 3847 Cottage Grove.

— RUGS AT OUR CLEANING PLANT — 8x10s, 9x12s, $10 up; extra sizes, such as 9x15s, 12x12s, $35 up; small orientals. Klever Shampay Karpet Kleaner, 4633 Cottage Grove. Open Tues., Thurs., Sat. eves.

— — FURNITURE AND RUG SALE — — Parlor, bedroom and dining room sets, $29. 9x12 American and Oriental Rugs, $15. NELSON BROS., 6910 Cottage Grove.

Closing Out Used Furn. Dept.
Bargains in bedrm., dining and par. sets. SCHWARTZ BROS., 7012 STONY ISLAND.

— 3 ROOMS, $99, 1 YEAR TO PAY —
$35 9x12 Ruggs...$10
Parlor and Bedroom sets...$25
GOODMAN'S. 6821 S. HALSTED.

GOING OUT OF BUSINESS—ALL FURN. and rugs must go to the bare walls of Rockford Furn. stock. 6714 Cottage Grove.

HOOVER VACUUM, GAS STOVE, UPRIGHT piano, breakfast set, rugs; used. Avail. Stor. Retail Furn. Dept., 7732 Stony Island.

SAC. MY PRACT. NEW LIV., DIN., BEDRM. sets, rugs, tables, chrs., etc.; sep. 5 rm. Home Furn. Sales, 6068 Stony Isld., Apt. 1.

3 RMS., COMPLETE, $99. EASY TERMS. ALLIED FURNITURE CO. 4312 COTTAGE GROVE.

FURNITURE — FOR SALE. GREEN, 1516 E. 67th-pl. Fair. 4169. No dealers.

USED PAR., DIN., BEDR. SETS, $15 UP; 50 rugs, $8 up. Normal Furn., 6121 S. Halsted.

FURNISHINGS OF MODERN 4 ROOMS. Apt. avail. 7422 Colfax nr. 75th-st. I. C.

850 YDS. CARPET FOR HALLS, STAIR, 50C yard. Grove Rug Cleaners, 6738 Cottage.

FURNISHINGS—5 R., COMPL., $150; APT. optional. Mrs. Nichol, 6204 Greenwood.

JOYCE BROS. 5711 S. HALSTED-ST. 2 PC. LIVING ROOM SUITE...$18

North Side.

4750 WASHINGTON-BLVD.
AT CICERO-AV.
GRAND RAPIDS FACTORY SAMPLES.

2 pc. liv. rm. sets, all styles	$19-$89
3 pc. quality bedrm. sets	$22-$85
7-8-9-10 pc. Period din. rm. sets	$25-$95
Lge., comfortable lounge chairs	$8-$19
9x12 beau. Amer. Oriental rugs	$18

JOHNSON SHOWROOM. OPEN EVES.

— — — IN SCHAULER'S STORAGE — — —
4642 N. Western-av. Retail Furn. Dept.
Imp. Chinese Orient. Pat. Rugs...$15-$35
New, used Gulistan, Wilt. Rugs...$15-$25-$35
Hi grade dining, bedr., parl. sets...$29-$45
4 rms. furn., $149. Cash, tms. Op. to 9; Sun. 5.

FROM HOTEL CONTRACT—TWIN BEDS, Maple or Wal., $5.95. Studio Couches, $19.95. Wal. Modernne Bedrm Sets, $49.50. Living room and Dining Sets as low as $29.50. Wallen Fine Furn. Co., 3300 N. Clark-st., Bittersweet 2339.

Dunn Bros.—6542 N. Clark.
BARGS. IN NEW AND USED FURNITURE.
Liv. rm. sets.$15-$75 | Bedrm. sets...$18-$80
Din. rm. sets.$20-$95 | 9x12 rugs...$15-$65
Studio couches—odd chairs—occas. pieces.

— — REMER STORAGE WAREHOUSE — — Complete line of high grade storage and new furniture, rugs. Save 50%. Terms. 5822 N. Western. Open eves. 9; Sun. 5.

—TRADE IN YOUR OLD FURNITURE— Easy terms! Parlor, Bedrm., Din. sets $35. Rugs, $15. Odd Chairs, Tables, $5. Dinettes. 3531 N. CLARK-ST. Open every eve. to 10.

— 9X12 ORIENTAL USED RUG, $25 — $400 new 9 pc. oak refec. din. rm. set, $98. 2433 IRVING PK.-BLVD., Jones, ev.10, Sun.5.

PAR. SUITE OR RUGS, VAN.-DRESS., DV. bed, radio, 9 T.; brkft. set, tbls., type wr., desk. Any reas. offer. 2629 Hampden-ct., 1st.

4 RMS. FURN. AND RUGS COMPLETE— $139. Used Furn. taken in trade. Buy now! 2735 LINCOLN-AV. Open Today to 10 p. m.

CONTENTS 4 R. APT. FURN., RUGS, ETC. Daman. 4720 Beacon. Ravenswood 4886.

STORAGE FURNITURE AND RUGS— KANE STORAGE CO., 2034 LINCOLN-AV

5 PC. WICKER SET, 2 PC. LIV. RM. 63 E. Chicago, 2d fl., eves.; Sunday after 2.

LV. CITY—BEAU. LIV. RM.; DINETTE SET, 2 heavy 9x12 rugs, sm. rugs. R. P. 3760.

2 P. PARLOR SET, WIND CIRCULATOR, prac. new. 2739 N. Ridgeway.

STORKLINE BABY CARRIAGE—PRACTICally new. McGRATH, 552 Roscoe-st.

$18, 9X12 RUG; $20, LARGE LIV. ROOM set. Sunny. 8159, Apt. 310. 5025 Winthrop.

4 ROOM COMP. FURN., RUGS, $95; 2 YRS. to pay. Nelson Bros., 6310 Broadway.

10 PC. JACOBEAN DIN. SET., SGLE. BED and spring. 8 mos. old. Rog. Pk. 6724.

ENTIRE CONTENTS OF 8 ROOM APT.— Very reas.; carpeting prac. new. Bri. 8155.

COUCH, DAYBED, RUG, COXWELL CHAIR, Etc.—541 N. Michigan, 5-7. Del. 8742.

Northwest Side.

DAVID STORAGE.
SAVE MONEY ON REAL BARGAINS.
9x12 Rugs...$15 Liv. Rm. Suites..$27
Bedrm. Sets...25 Dining Rm. Sets..23
Open Tues., Thurs., and Sat. eves.
LIBERAL TERMS. 3238 LAWRENCE-AV.

YES, IT'S SO—$5 DOWN DELIVERS A
New 3 ROOM OUTFIT, $79.
No Carrying or Finance Charges.
VERSCHOORE'S FURNITURE & STORAGE. 4040 N. Kedzie. Open Evenings 10; Sun., 5.

SEEING IS BELIEVING—NOTE OUR PRICES parlor, dining, bedroom sets, $29.75; 9x12 rugs, $14.50; studio couches, springs, matt. Cash or terms. Open eves. 10; Sun. 4. Baer Stge. & Furn., 1927 Milwaukee at Western.

FORCED TO LIQUIDATE — BRAND NEW beds, coil sprgs., matrs., $3.75 ea.; tw. innerspr. studio couches, $14.50. Chgo. Bedding Co., 3327 Milwaukee, at Crawford. Pal.1331.

MUST SELL AT ONCE—4 PC. BEDRM., 9 pc. din. rm., 3 pc. liv. rm., 5 pc. kitchen, lamps, rugs, radio; pr. $150. 3547 Montrose.

SACR. BEAU. LIV. RM., DIN. RM. BEDR. furn. No reas. offer refused. Key. 1198.

PARL., DINET SET; UPR. PIANO, RADIO, rug, comb. Acorn stove. 3738 N. Ridgeway.

HOME FURNISHINGS.

Northwest Side.

SAVE ON FINE FURNITURE
Save 50% on parlor, bedrm., dining suites, davenport, chairs; thousands of odd pieces. ASK ABOUT OUR BUDGET PLAN.
Homer Bros., 3053 W. Grand.
Chicago's Largest Mfr. Selling Direct. Open Tues., Thurs., Sat., 10 p. m.; Sun. 11-4.

West Side.

4535 WASHINGTON-BLVD.
Factory Selling Samples.
CASH OR TERMS.
Parlor Sets...$35 9x12 Rugs...$16
Dining Sets...$39 Bedroom Sets...$39
Showrooms open Eves. 10 p. m., Sun. 5 p. m.

TUFTS BLDG.
MFRS.' SURPLUS LOTS AND SAMPLES OF HIGH GRADE FURNITURE. New parlor, bedroom, dining sets, $29; imp. and Amer. oriental rug, $15-$25, cash or terms. Evenings to 9; Sundays, 5. 4444 W. MADISON-ST.

FURNITURE AND MAN'S CLOTHING; PRIvate party. 1016 N. Kedvale. Spa. 3774.

NO MONEY DN.—4 RMS. NEW FURN. $79. Pay $1.29 wk. Lion, 2949 Madison. Op. evs.

3 RMS.—REBLT. FURN., $50, $1 D., $1 W. A. B. C. Storage, 2525 Madison, op. eves.

Mattress Renovating.

MATTRESSES RENOVATED AS LOW AS $2.50. RHEIN BROS., INC. Went. 6203.

HOME FURNISHINGS WANTED.

FAIRFAX 2835
BEFORE YOU SELL PHONE McLAUGHLIN. WE PAY MORE FOR USED FURNITURE, RUGS, RADIOS, ETC. PROMPT AND COURTEOUS SERVICE. ENTIRE CITY SOLICITED.

Kedzie 1300
We pay more cash than any dealer for furniture, rugs, sewing machines, grand pianos, etc. Call us. Odd pieces or entire flat.
PHONE ROCKWELL 6900.

WE PAY MORE THAN OTHER DEALERS. WE NEED USED FURNITURE TO FILL DEMAND—SPOT CASH.
PHONE LAWNDALE 4300.
Spot cash for all kinds of furniture and grand pianos. We call anywhere, any time.

CALL NEVADA 1150. HIGHEST CASH prices paid for furniture, rugs, stoves. We CALL ANYWHERE. ACME FURN. HOUSE.

IF YOU WANT TO GET FULL VALUE FOR your furniture, rugs, sewing machs., etc., call Lawndale 0409, anywhere, any time.

. . . . . CALL DREXEL 5005 . . . . . We need good used furniture for apt.; will pay highest cash prices. IMMEDIATELY.

. . . . . CALL ROCKWELL 0901. . . . . Highest cash prices paid for furniture, rugs, sewing mach. After 6. Rock. 8421.

— — — — CALL KEDZIE 2228 — — — — Wanted—Used furn., rugs, radios, grand pianos, sewing machines. Highest cash prices.

— — — — BUCKINGHAM 1418 — — — — Need used furniture at once. Pay cash.

PARTY WANTS FURNITURE, RUGS, GRD. piano, linens, paintings. Longbeach 4110.

WANTED—GOOD FURN., RUGS, GRAND PIano, linens, for large apt. Long. 7257.

HOUSEHOLD APPLIANCES.

Electric Refrigerators.

Home Owners, Attention!
We have 24 reposs. Norges, Crosleys, Majestics, Frigidaires, etc., which we will dispose of at less than ½ original cost. Fully guar.
220 W. HURON. OPEN SUN.

BRAND NEW REFRIGERATOR SAMPLES; 4½ cu. ft., $59; 6 cu. ft., $79; E Z terms. 30 repossessed Frigidaires, Kelvinators, etc., $30. Edison's Whse., 766 W. Jackson-blvd.

NORGE—COST $150. WILL TAKE $59. Frigidaire and Westinghouse. Like new, $49-$64, tms. Op. eves., Sun. 712 W. Jackson.

CLOSING OUT FLOOR SAMPLES, WESTinghse., Electrolux, Frigidaire, Norge, $39.50 up, terms. 2751 Milwaukee. Op. eves.

REFRIGERATORS, FLOOR SAMPLES, AT a very large discount. 2532 COTTAGE GROVE-AV.

1935 FLOOR MODELS REDUCED—NORGE, $59. Terms. Open eves. 3042 Lincoln-av.

ELECTROLUX, $69; FRIGIDAIRE, $48; Kelvinator, $43. Trms. 920 W. 63d. Op. ev.

Stoves.

GAS RANGES, COAL RANGES, COMBINAtion Ranges, Cook Stoves, Circulator Heaters for oil or coal. Price $29.00 up. LA SALLE STOVE CO. 445 N. La Salle-st. Del. 1638.

Vacuum Cleaners.

BRAND NEW VACUUM CLEANERS, $9.50. 2722 W. DIVISION. BRUNSWICK 1847.

VACUUM CLEANER, LATE MODEL; COST $89; for quick sale, $20. Beverly 9156.

ELECTROLUX VACUUM—COMPLETE, $15. 812-14 N. WELLS. 5216 BROADWAY.

Washing Machines.

1935 FLOOR SAMPLES REDUCED—MAYtag, $22; terms. 920 W. 63d. Open eves.

GUARANTEED ELEC. WASHERS — MANG. $5-10-15. 3448 North-av. Alb. 0140. Op. ev.

THOR IRONER, NEARLY NEW; WILL SAC. Call after 7 p. m. Riverside 5674.

$29.50 MAYTAG; SQ. TUB; LIKE NEW. 4023 Lincoln-av. 4076 Milwaukee. 10 p. m.

Water Heaters.

"PITTSBURGH" INSTANTANEOUS & AUTOmatic storage, $22.50. Slightly used; guar.; terms. Central 8887. 217 N. Wells-st.

AUTOMOBILE LOANS.

CASH
IN 10 MINUTES.
ON YOUR AUTO OR TRUCK.
20 MONTHS TO PAY.
AVERAGE MONTHLY COST LESS THAN $1.60 ON $100 LOAN.
DEAL DIRECT WITH OWNERS.
WINTER-HIRSCH,
20 YEARS IN SAME LOCATION.
1842 S. MICHIGAN.
Calumet 4586. Under State Supervision.
PLENTY OF FREE PARKING SPACE.

CASH AUTO LOANS, LEGAL RATES. NO insurance. No indorsers. No bonus. MODERN AUTO LOAN CO., 3166 N. LINCOLN-AV. BITT. 3360.

MOTORCYCLES AND BICYCLES.

1934 INDIAN CYCLE CAR; LARGE INclosed panel body, suitable for parcel delivery; sacrifice for $225; terms. DODGE DEALER. 933 WASHINGTON.

1930 HARLEY DAVIDSON, GOOD COND. $95; girl's balloon tire bicycles, $19. 1536 N. Clark-st. Lincoln 0800.

NEW-USED BICYCLES; BARGAIN PRICES. Century Cycle, 3606 Lawrence. Open Sun.

HENDERSON, $75; HARLEY, $75, $5 DN., $2 week. 4841 Ogden-av. Cicero 2687.

HARLEY DAVIDSON MOTORCYCLE, '28, $50 or best offer. 8518 S.Throop. Vin.9143

COLLECTIONS.

COLLECTIONS EVERYWHERE—NO COLlection, no charge, cash or loans on notes, mortgages, account. NORTHERN FINANCE CO., 140 N. Dearborn-st. State 6600.

AUTO TIRES.

NEW U. S. ROYAL 2DS—SAVE TO 50%. Pass., truck. Serlin Tire, 1400 S. Michigan.

TERMS OF SUBSCRIPTION OF THE TRIBUNE.

Orders for mail subscription must be accompanied by remittance to cover.
Rates in Illinois [outside of Chicago], Indiana, Iowa, Michigan, and Wisconsin:
Daily, without Sunday, one year, $5.00; six months, $2.50; three months, $1.25; two months, $1.00; one month, 50 cents.
Daily, with Sunday, one year, $12.50; six months, $6.25; three months, $3.15.
Sunday only, one year, $7.50; one month, $1.00.
Rates of subscription in postal zones 3 and 4 [measured from Chicago], outside of Illinois, Iowa, Indiana, Michigan, and Wisconsin:
Daily, without Sunday, one year, $7.50; one month, $1.00.
Sunday only, one year, $7.50; one month, $1.00.
Daily and Sunday, one year, $15.00; one month, $2.00.
Rates of subscription in zones 5, 6, 7, and 8 [measured from Chicago], Canada, Mexico, and foreign:
Daily, without Sunday, one year, $12.00; one month, $1.50.
Sunday only, one year, $7.50; one month, $1.00.
Daily and Sunday, one year, $19.50; one month, $2.50.
Give postoffice address in full, including county and state. Remit in express money order, draft or in registered letter at our risk to The Tribune company, publishers, Tribune Square, Chicago.
We cannot be responsible for currency sent through the mail.
Persons wishing to take The Tribune by carrier may order it by postal card or telephone Superior 0100. When delivery is irregular make complaint.
All unsolicited manuscript, articles, letters, and pictures sent to The Tribune are sent at the owner's risk and The Tribune company expressly repudiates any liability or responsibility for their safe custody or return.

MEMBER OF THE ASSOCIATED PRESS.
The Associated Press is exclusively entitled to the use for publication of all news dispatches credited to it or not otherwise credited to this paper and also to the local news published herein.
All rights of republication of special dispatches herein also are reserved.

Investigations Under Way as More Victims of Florida Storm are Found—Youth Dies in Plane Crash

[Associated Press Wirephoto.]

WRECKAGE IN FLORIDA RESORT AFTER 165 MILE AN HOUR WIND; RESIDENTS ESCAPE DEATH BY "MIRACLE"—Debris which was once the tiny fishing village of Long Key, Fla., formerly the recreation spot for Presidents and millionaires. There were sixteen persons living in the village, and they all survived, fleeing from one house to another until the last dwelling collapsed. The wind here is estimated to have attained a velocity of 165 miles an hour. The island was developed by the late Henry M. Flagler. *(Story on page 2.)*

[TRIBUNE Photo.]

WRECKAGE OF PLANE IN WHICH NORTH SHORE YOUTH FELL TO DEATH—The plane of Buckingham Chandler II. as it appeared yesterday after crashing near the Sanford White estate at Barrington. Young Chandler died several hours later in a hospital at Elgin. He was flying alone. *(Story on page 1.)*

FISHING LODGE ONLY A MASS OF RUINS AFTER STORM—The tangled debris of the Long Key lodge in Florida after the hurricane. The building was once valued at $300,000 and was in the public eye when Herbert Hoover stopped there to fish. This is all that remains after the tropical storm. *(Story on page 2.)*

[Associated Press Wirephoto.]

FLOOD CAUSES WRECK; THREE KILLED—Wreckage near Wilmington, Del., after Pennsylvania freight train had toppled into creek yesterday, killing three trainmen. Torrential rains washed out the bridge.

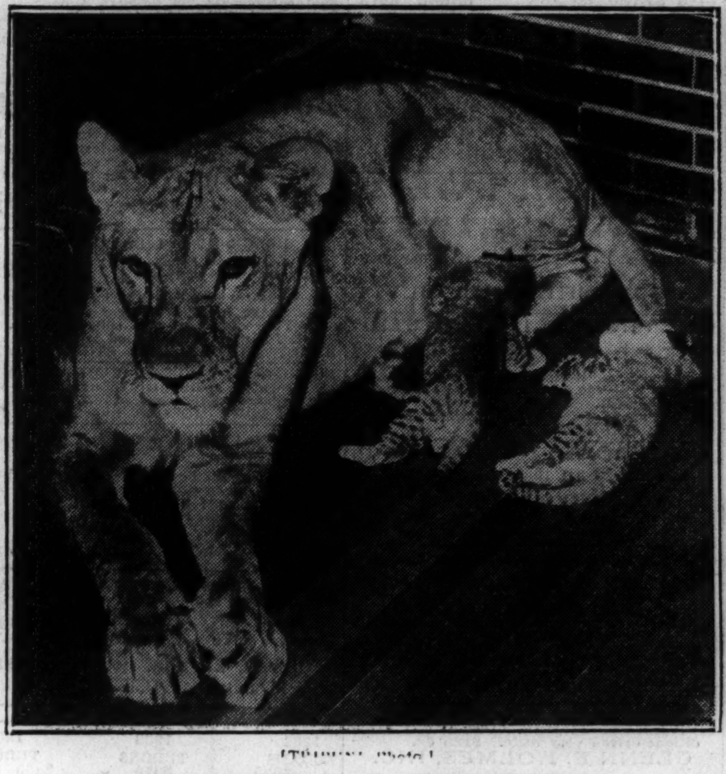

[TRIBUNE Photo.]

LIONESS AND HER NEW CHILDREN—Emma, one of the lions in Lincoln park zoo, with her two cubs, born on Aug. 14. Yesterday was the first day the youngsters felt able to pose for the photographer. *(Story on page 8.)*

PLANE VICTIM—Buckingham Chandler II., Winnetka, fatally injured as airplane crashes. *(Story on page 1.)*

WINS CHILD—Joseph S. Meyers, Dayton, O., gets custody of stepson of torso murder victim. *(Story on page 14.)*

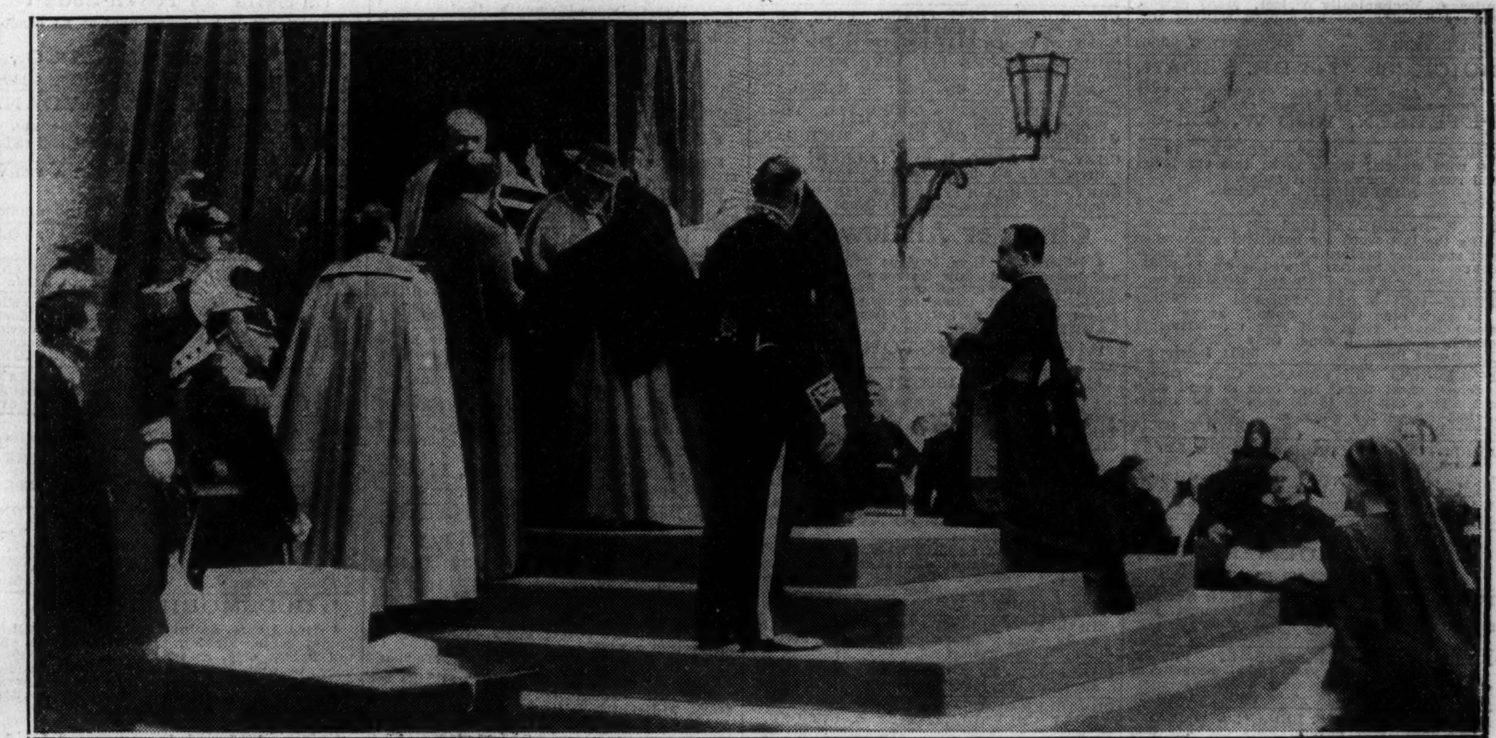

[Associated Press Photo.]

POPE MAKES PLEA AGAINST WAR AS MEANS OF SETTLING ITALIAN-ETHIOPIAN CRISIS—Pope Pius shown receiving delegates to the Catholic Nurses' congress at Castel Gandolfo, Italy, on Aug. 28, after making plea against "war of conquest." In his talk the pope said: "War which is only one of conquest would evidently be an unjust war. It is something indescribably sad and horrible." *(Story on page 1.)*

WINNER IN DES PLAINES FLOWER SHOW—Jane Morse admiring the shadow box asters which won first place in their class at show of Des Plaines Garden club yesterday. The show was at the home of Mr. and Mrs. George Whitcomb.
[TRIBUNE Photo.] *(Story on page 18.)*

LOSES CUSTODY OF LANG'S STEPSON—Mrs. Margaret Lang, mother of Ervin Lang, torso murder victim, in court yesterday with Robert Lee Meyers, Lang's stepson, when Judge Epstein ruled child should live with father.
[TRIBUNE Photo.] *(Story on page 14.)*

JAILED, FREED—Mrs. Frank Townley Brown, Chicago, held at Clarksburg, W. Va., after bus dispute. *(Story on page 12.)*

[TRIBUNE Photo.]

MEMORIAL SERVICES ARE HELD FOR THE LATE JANE ADDAMS—Group on speakers' platform in Grant park yesterday during services honoring noted social worker on the 75th anniversary of her birth. Left to right: Miss Louise Weir, Mrs. Catharine Waugh McCulloch, Dr. Mary E. Woolley, speaker, and Miss Agnes Nestor. *(Story on page 12.)*